JOHANN SEBASTIAN BACH

Sonatas and Partitas

for Solo Violin

BWV 1001–1006

---

arranged for mandolin

notation and tablature

Contents

Sonata No. 1 in G minor, BWV 1001 ..... **4**

Adagio ** 5
Fuga 9
Siciliana 16
Presto 19

Partita No. 1 in B minor, BWV 1002 ..... **23**

Allemanda * 24
Allemanda – Double 27
Corrente 29
Corrente – Double (Presto) 32
Sarabande 37
Sarabande – Double 39
Tempo di Borea 41
Tempo di Borea – Double 44

Sonata No. 2 in A minor, BWV 1003 ..... **47**

Grave ** 48
Fuga 52
Andante * 62
Allegro 64

Partita No. 2 in D minor, BWV 1004 ..... **69**

Allemanda * 70
Corrente 73
Sarabanda * 76
Giga 78

Contents

Sonata No. 3 in C major, BWV 1005 ..... **84**

Adagio 85
Fuga 88
Largo * 102
Allegro assai 105

Partita No. 3 in E major, BWV 1006 ..... **110**

Preludio 111
Loure 119
Gavotte en Rondeau 121
Menuet I 126
Menuet II 128
Bourrée 130
Gigue 132

** note values doubled, ** note values quadrupled compared with Bach's original notation.*
The music is the same; the bigger note values just make the page easier to read.

Sonata No. 1

in G minor, BWV 1001

J. S. Bach, arranged for mandolin

Adagio ** 5

Fuga 9

Siciliana 16

Presto 19

*** note values quadrupled compared with Bach's original notation.*
The music is the same; the bigger note values just make the page easier to read.

Adagio

Sonata No. 1 in G minor, BWV 1001

J. S. Bach
Arranged for mandolin

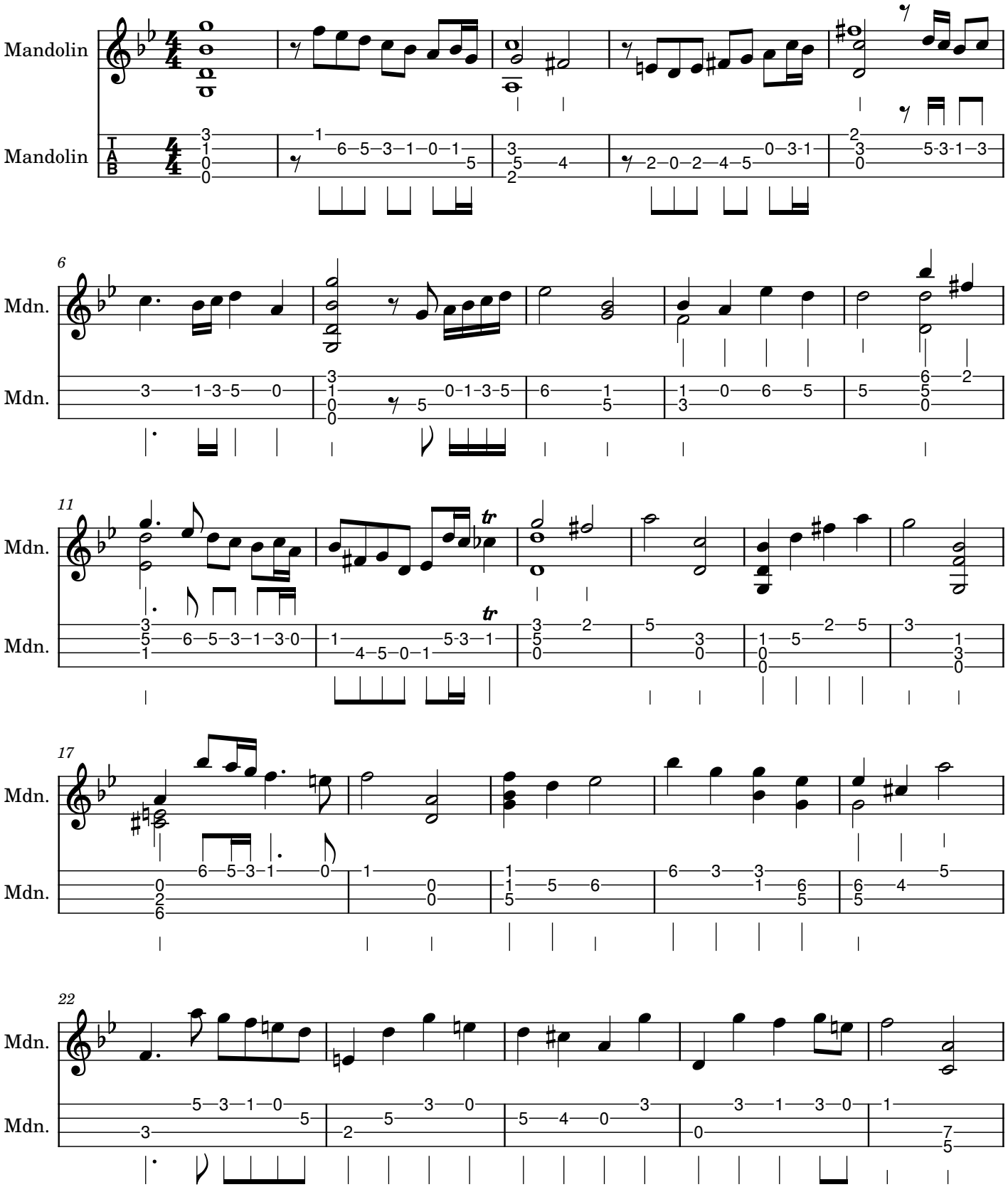

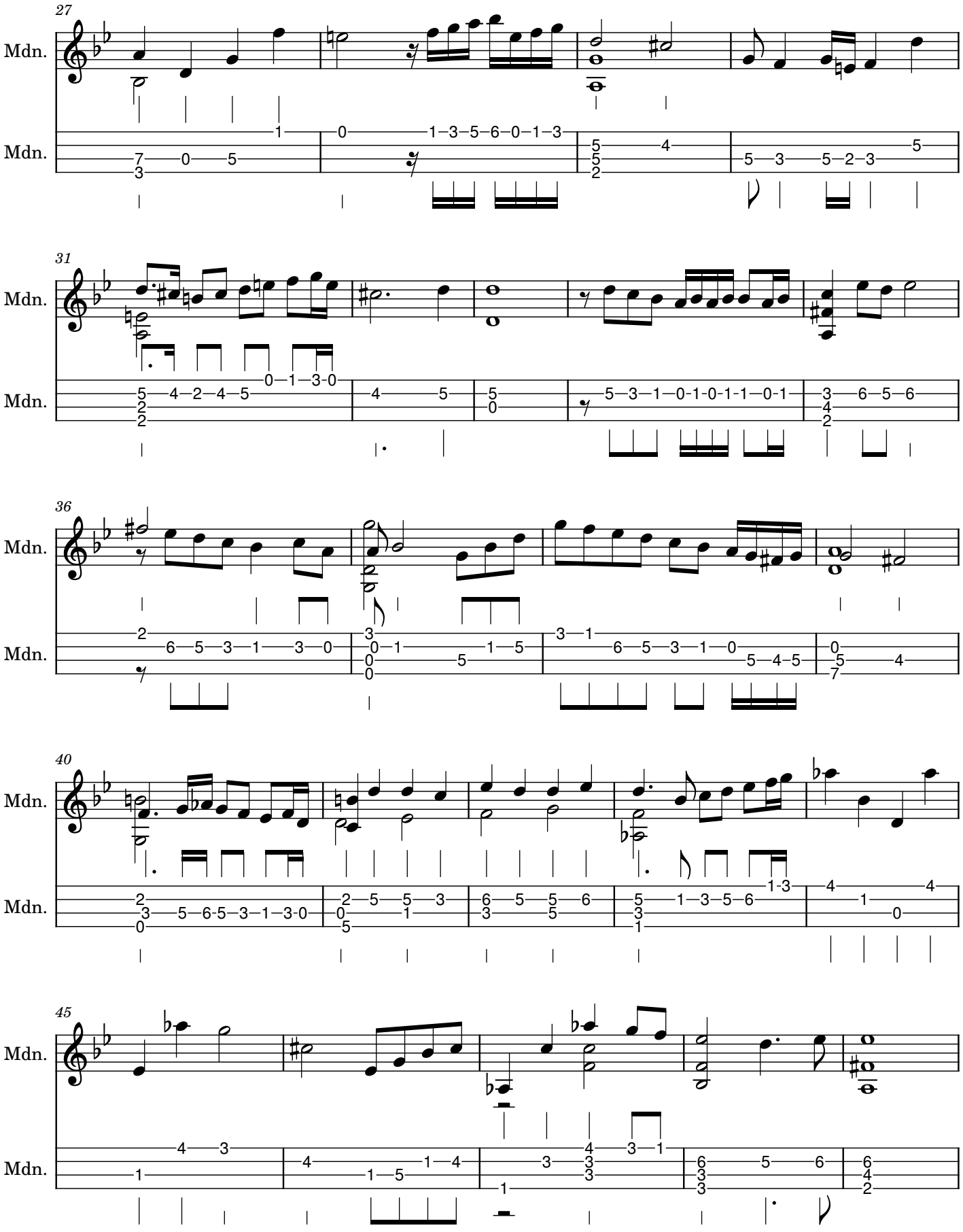
27
Mdn.
Mdn.
31
Mdn.
Mdn.
36
Mdn.
Mdn.
40
Mdn.
Mdn.
45
Mdn.
Mdn.

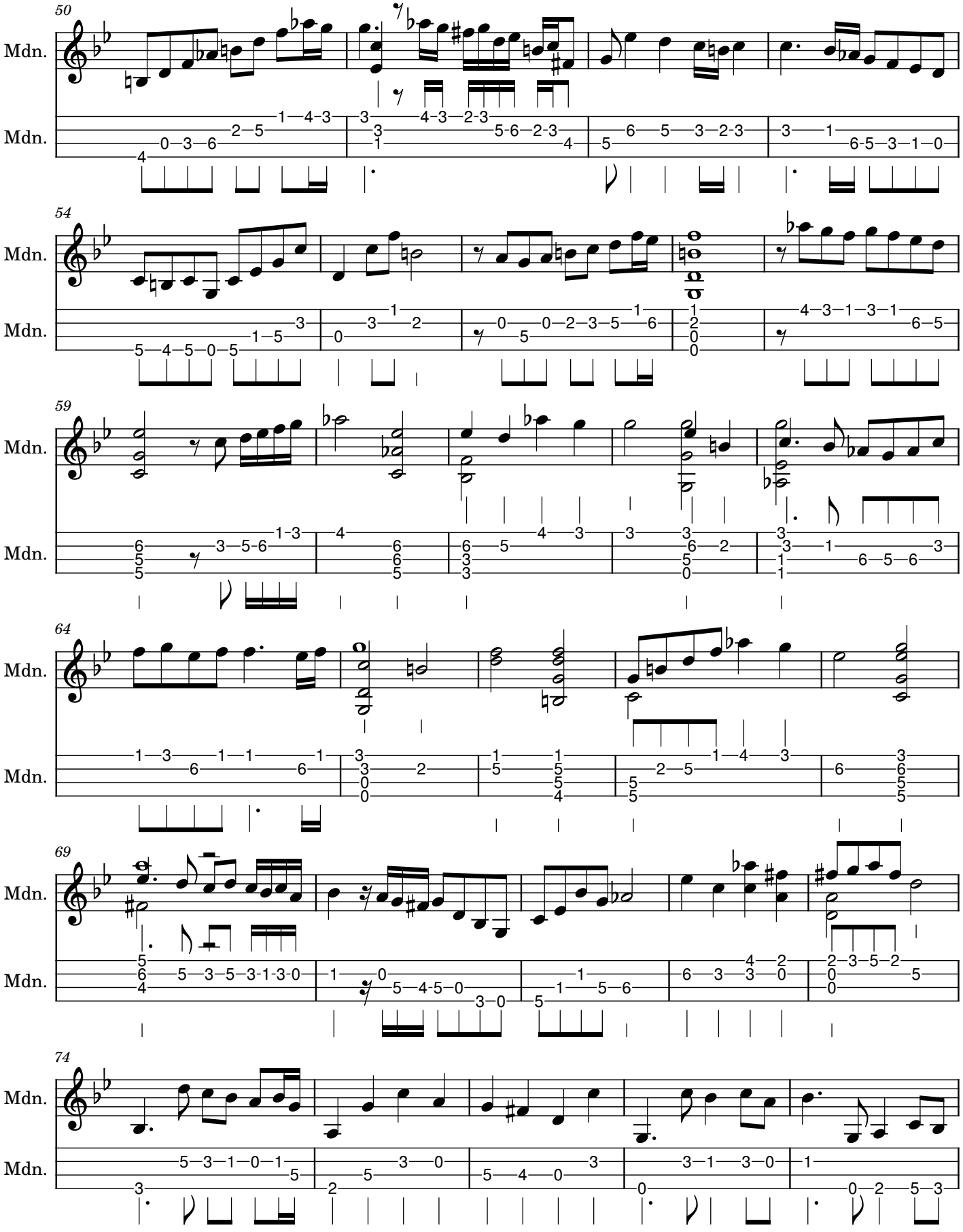
50
Mdn.
Mdn.
54
Mdn.
Mdn.
59
Mdn.
Mdn.
64
Mdn.
Mdn.
69
Mdn.
Mdn.
74
Mdn.
Mdn.

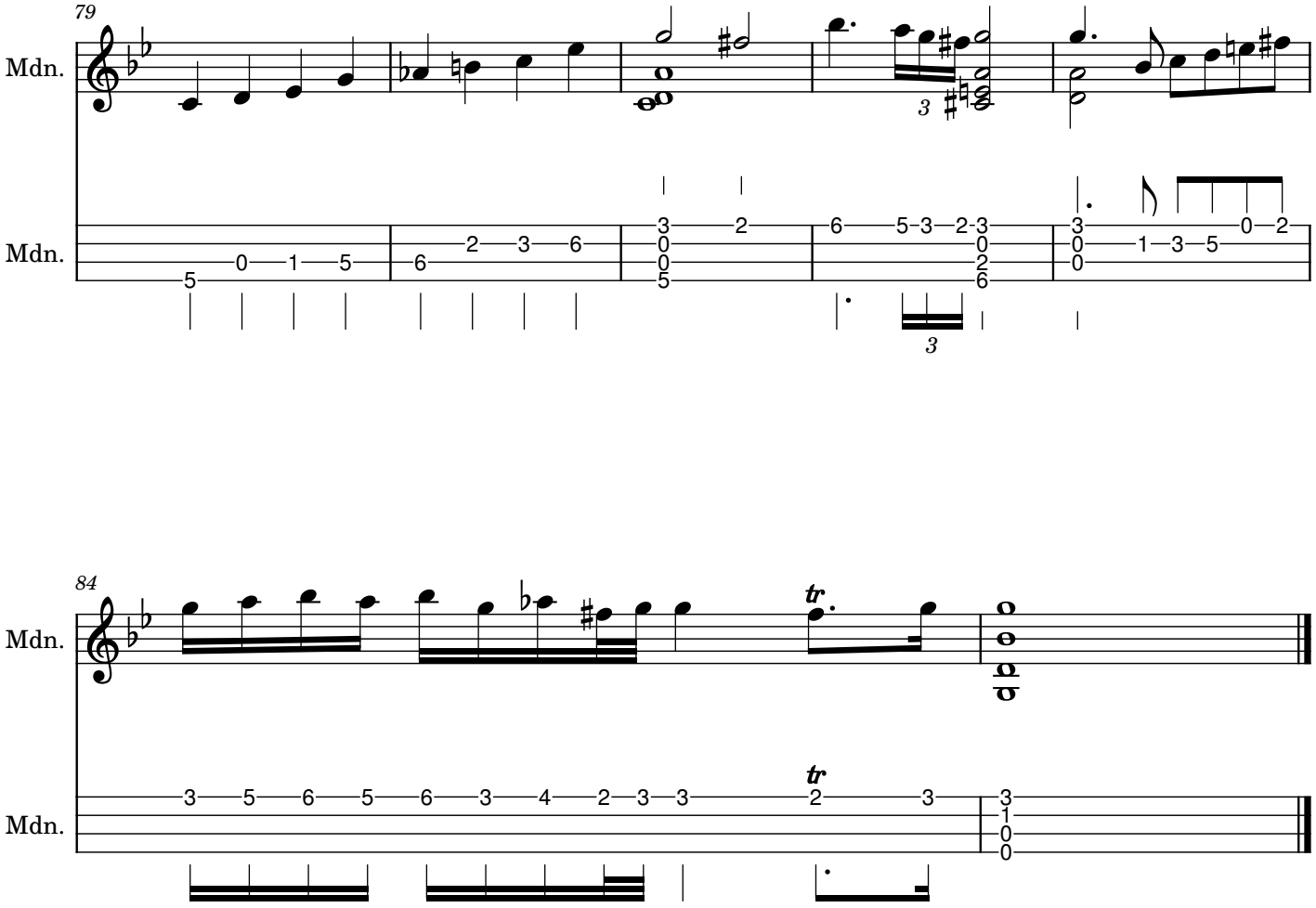
79
Mdn.
Mdn.
3
3

84
Mdn.
Mdn.
tr
tr

Fuga

Sonata No. 1 in G minor, BWV 1001

J. S. Bach
Arranged for mandolin

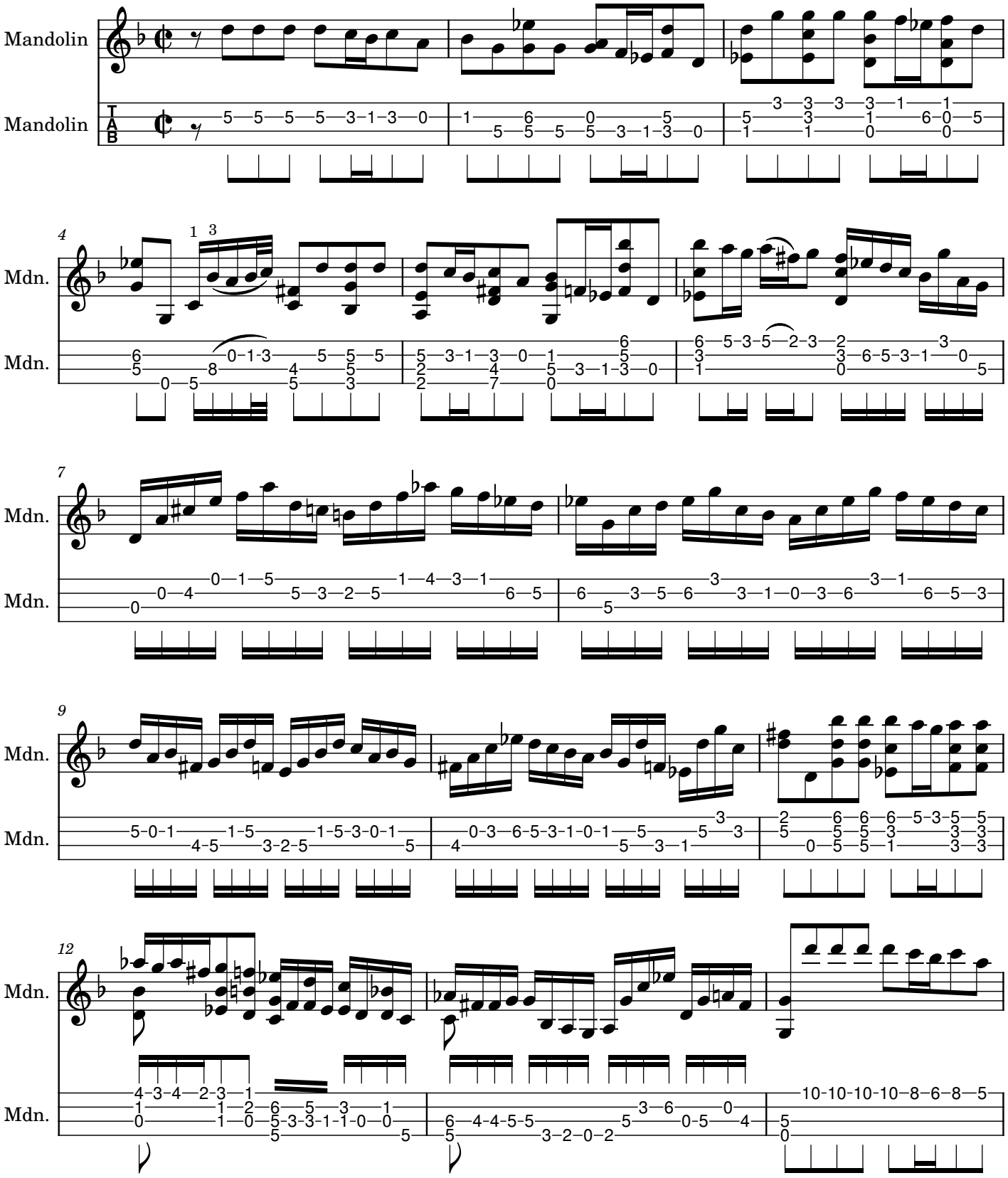

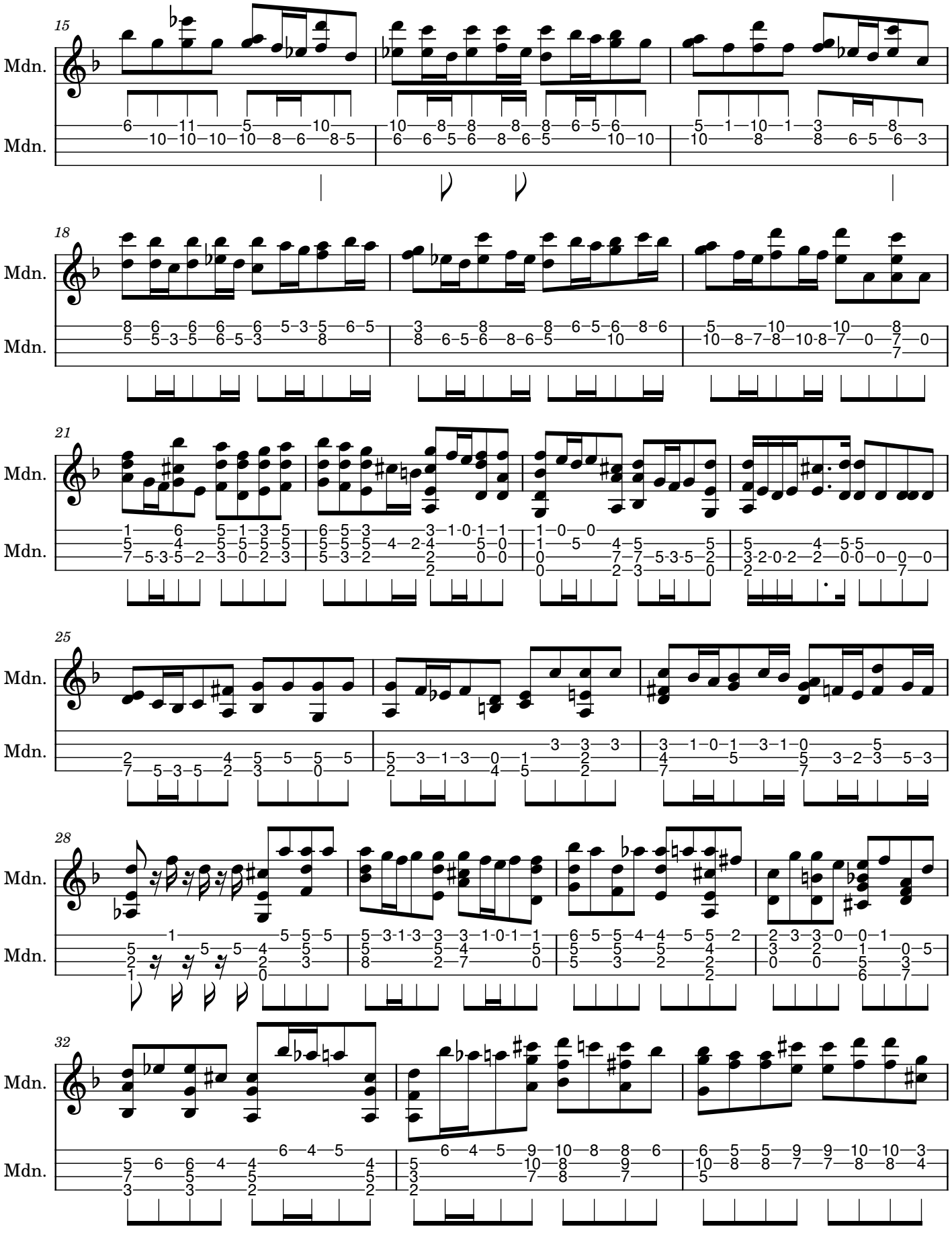
15
Mdn.
Mdn.
18
Mdn.
Mdn.
21
Mdn.
Mdn.
25
Mdn.
Mdn.
28
Mdn.
Mdn.
32
Mdn.
Mdn.

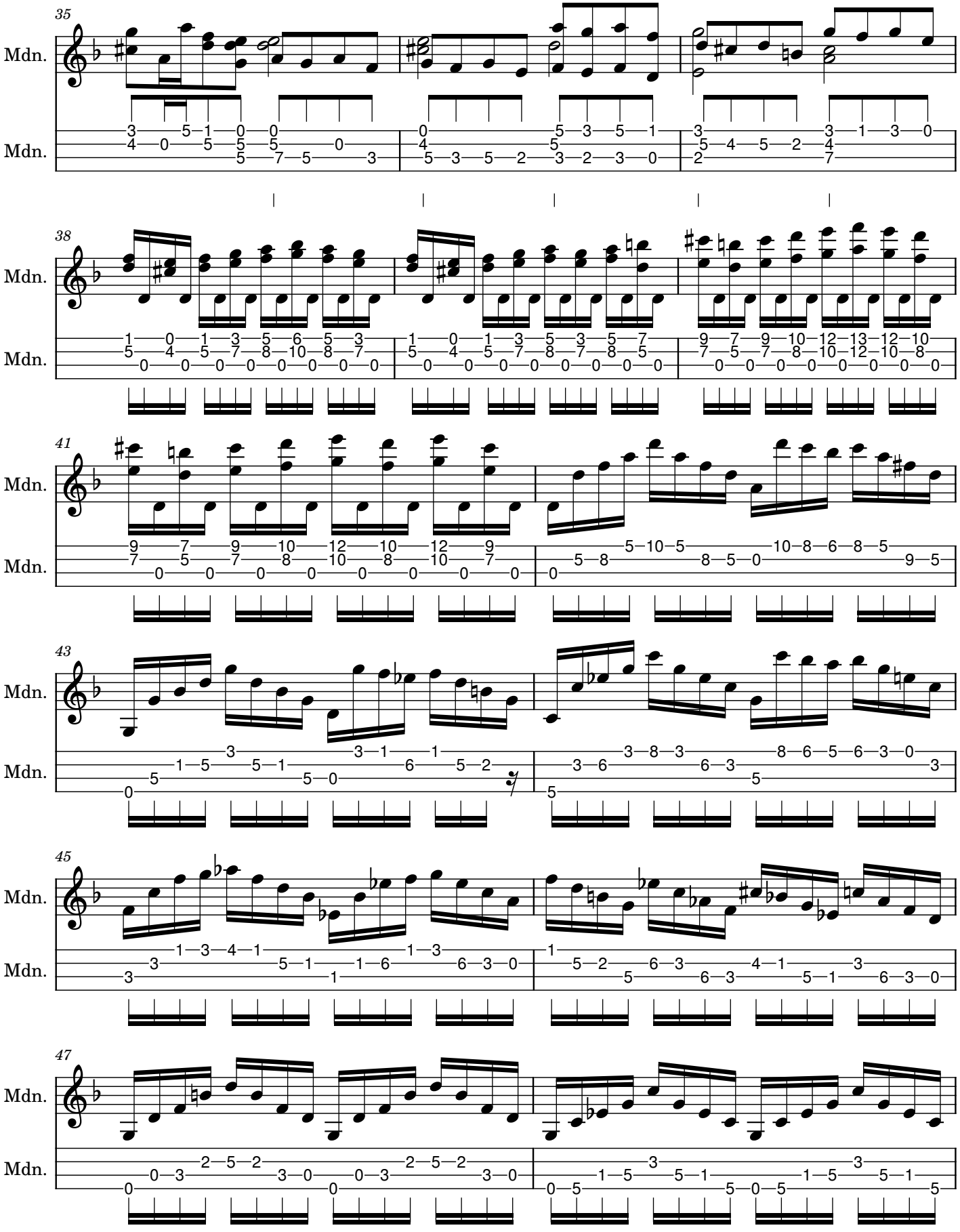
35
Mdn.
Mdn.
38
Mdn.
Mdn.
41
Mdn.
Mdn.
43
Mdn.
Mdn.
45
Mdn.
Mdn.
47
Mdn.
Mdn.

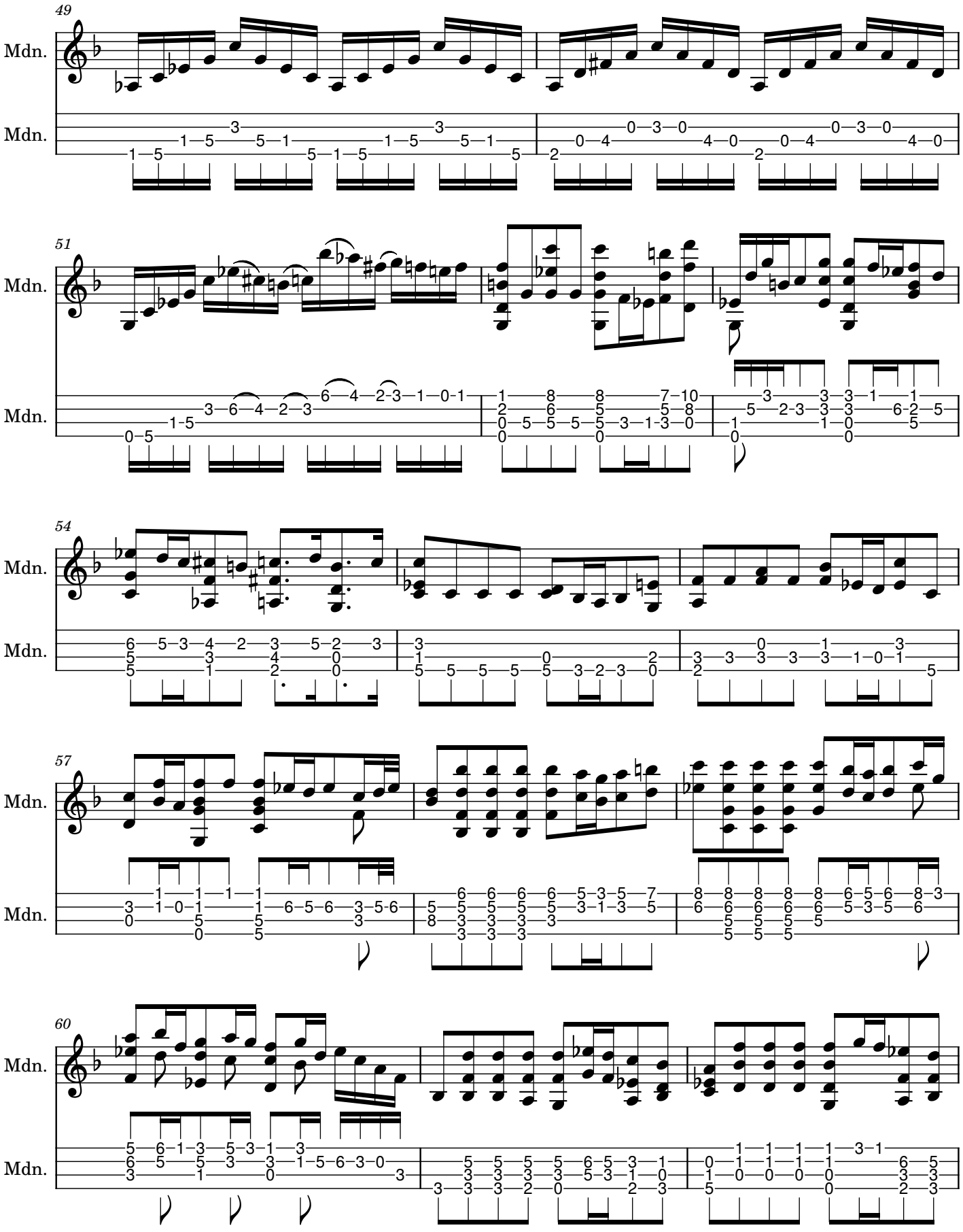
49
Mdn.
Mdn.
51
Mdn.
Mdn.
54
Mdn.
Mdn.
57
Mdn.
Mdn.
60
Mdn.
Mdn.

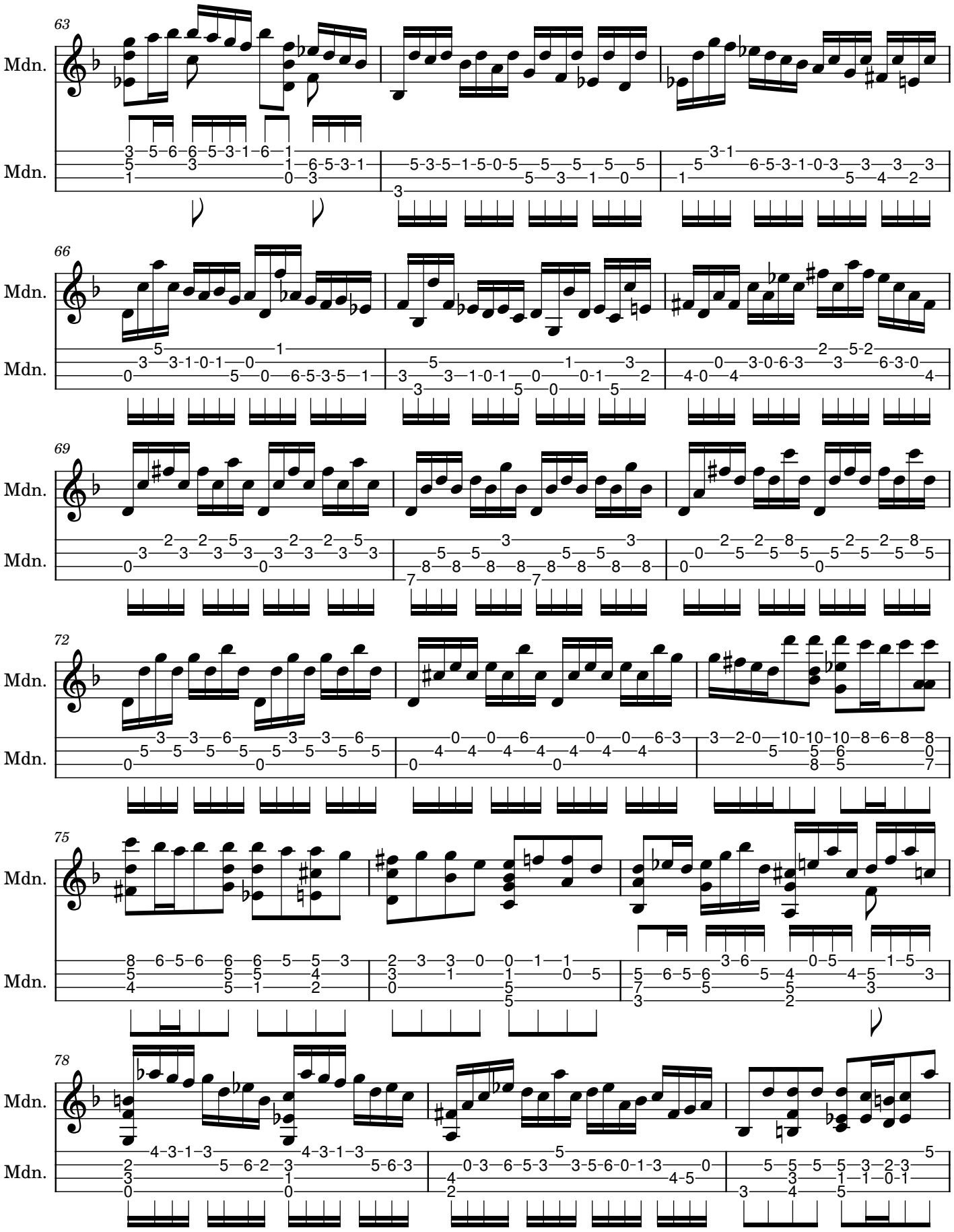
63
Mdn.
Mdn.
66
Mdn.
Mdn.
69
Mdn.
Mdn.
72
Mdn.
Mdn.
75
Mdn.
Mdn.
78
Mdn.
Mdn.

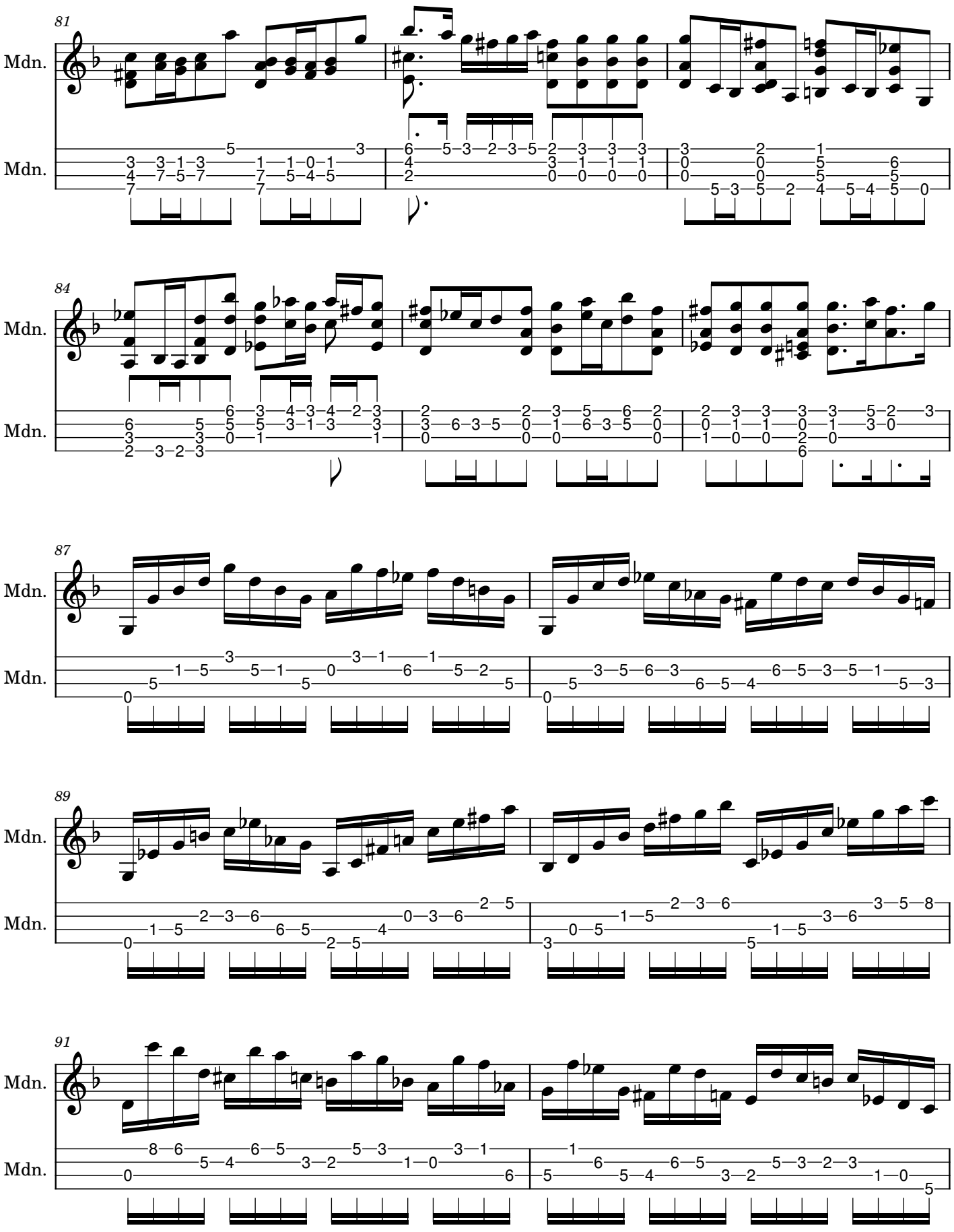
81
Mdn.
Mdn.
84
Mdn.
Mdn.
87
Mdn.
Mdn.
89
Mdn.
Mdn.
91
Mdn.
Mdn.

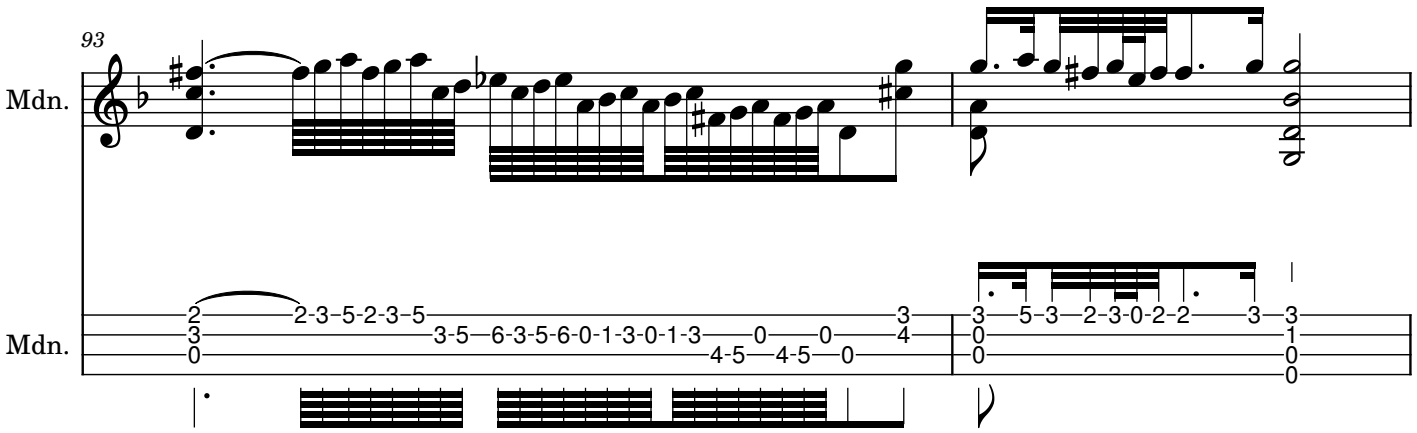
93
Mdn.
Mdn.
2-3-5-2-3-5
3-5-6-3-5-6-0-1-3-0-1-3
0
0
4-5-4-5-0
3-5-3-2-3-0-2-2-3-3
0-1-0-0

Siciliana

Sonata No. 1 in G minor, BWV 1001

J. S. Bach
Arranged for mandolin

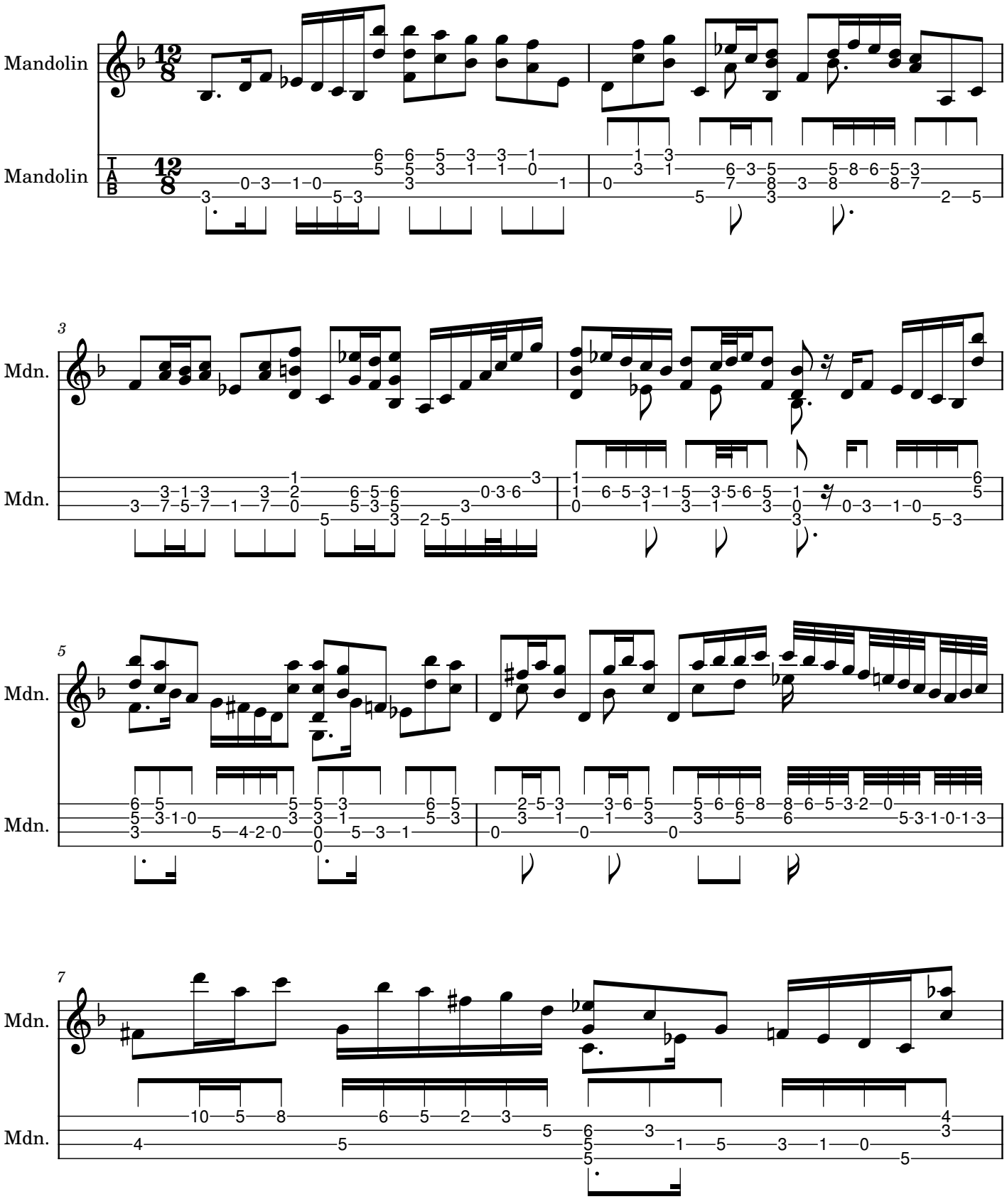

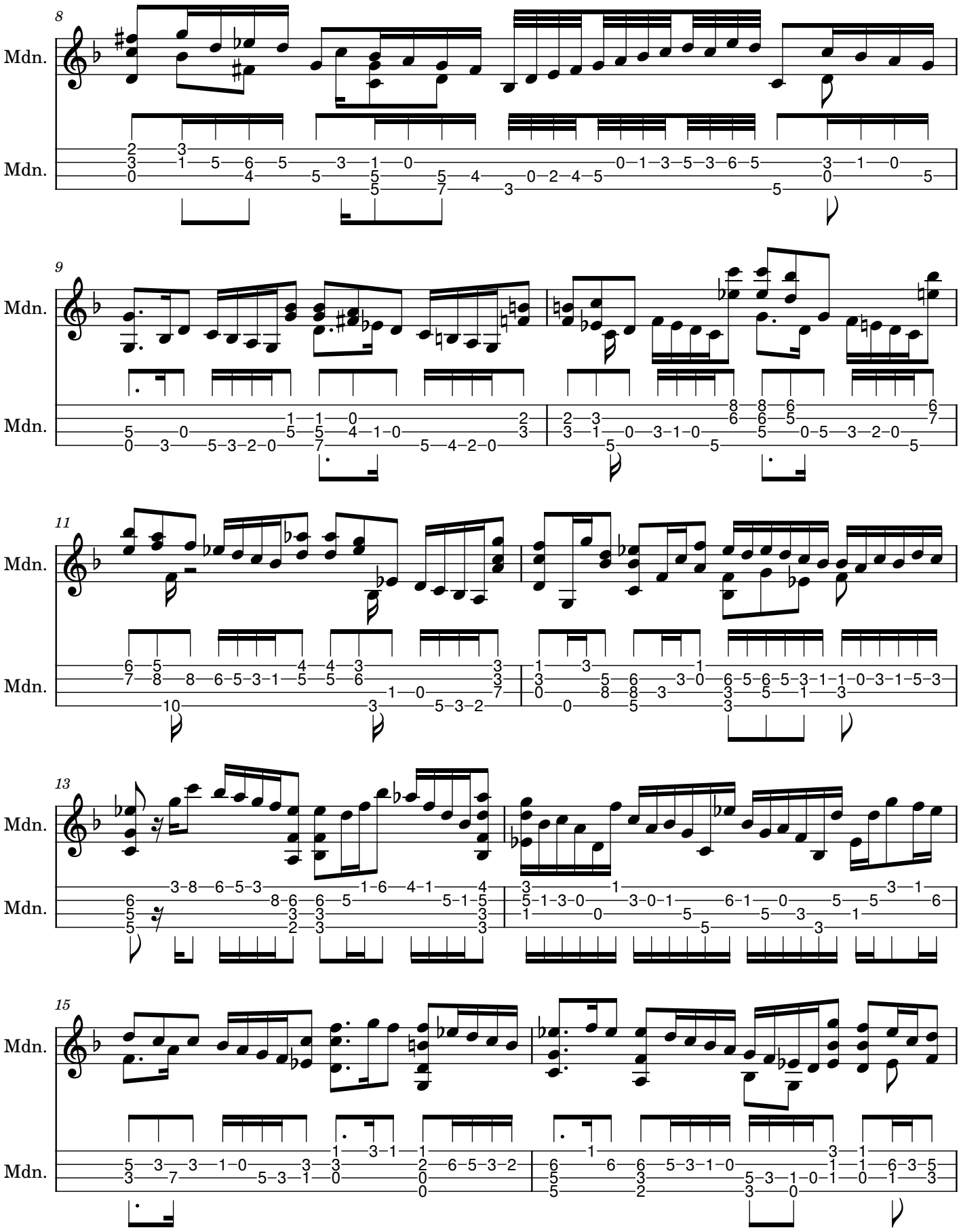
8
Mdn.
Mdn.
9
Mdn.
Mdn.
11
Mdn.
Mdn.
13
Mdn.
Mdn.
15
Mdn.
Mdn.

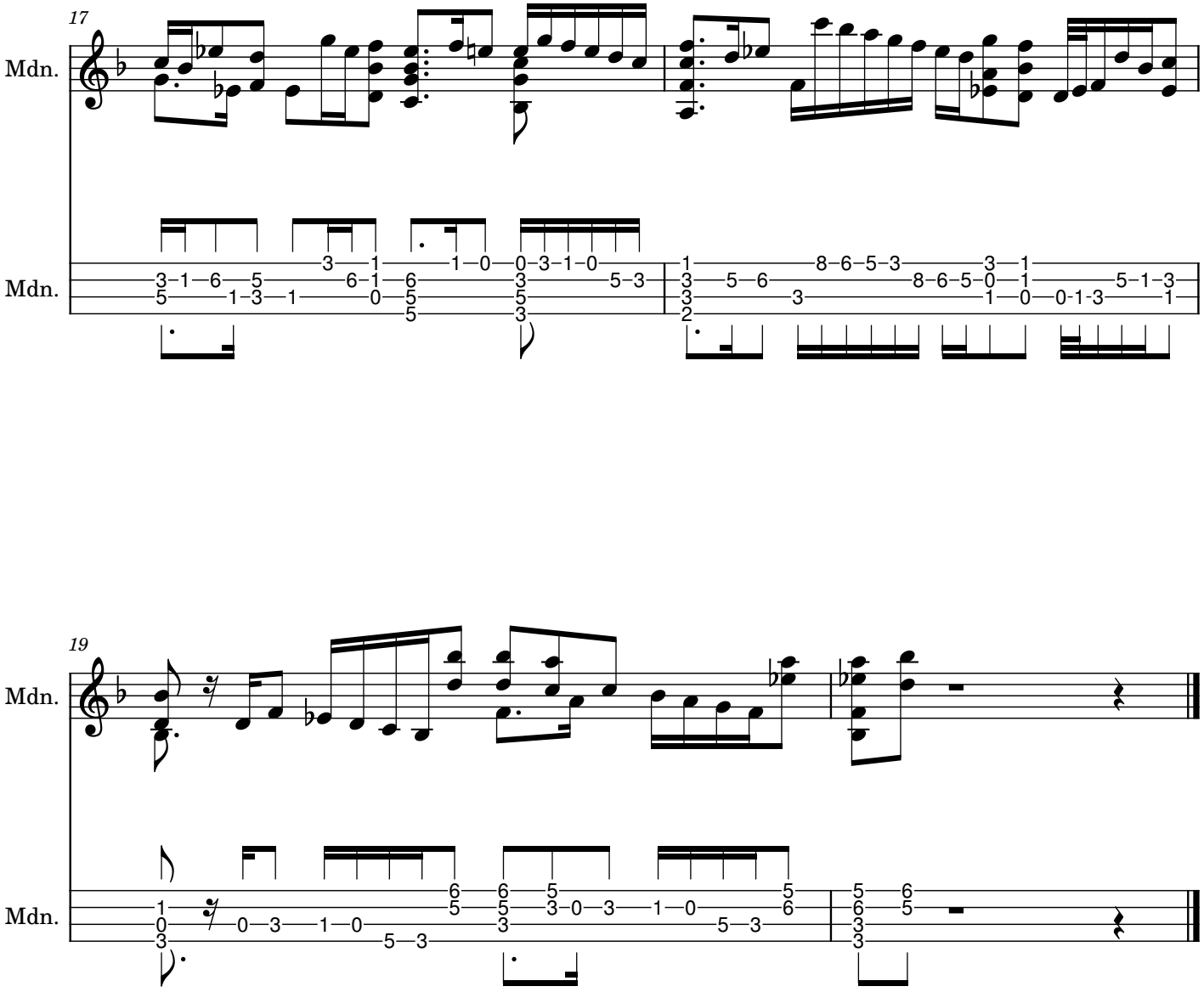
17
Mdn.
Mdn.
19
Mdn.
Mdn.

Presto

Sonata No. 1 in G minor, BWV 1001

J. S. Bach
Arranged for mandolin

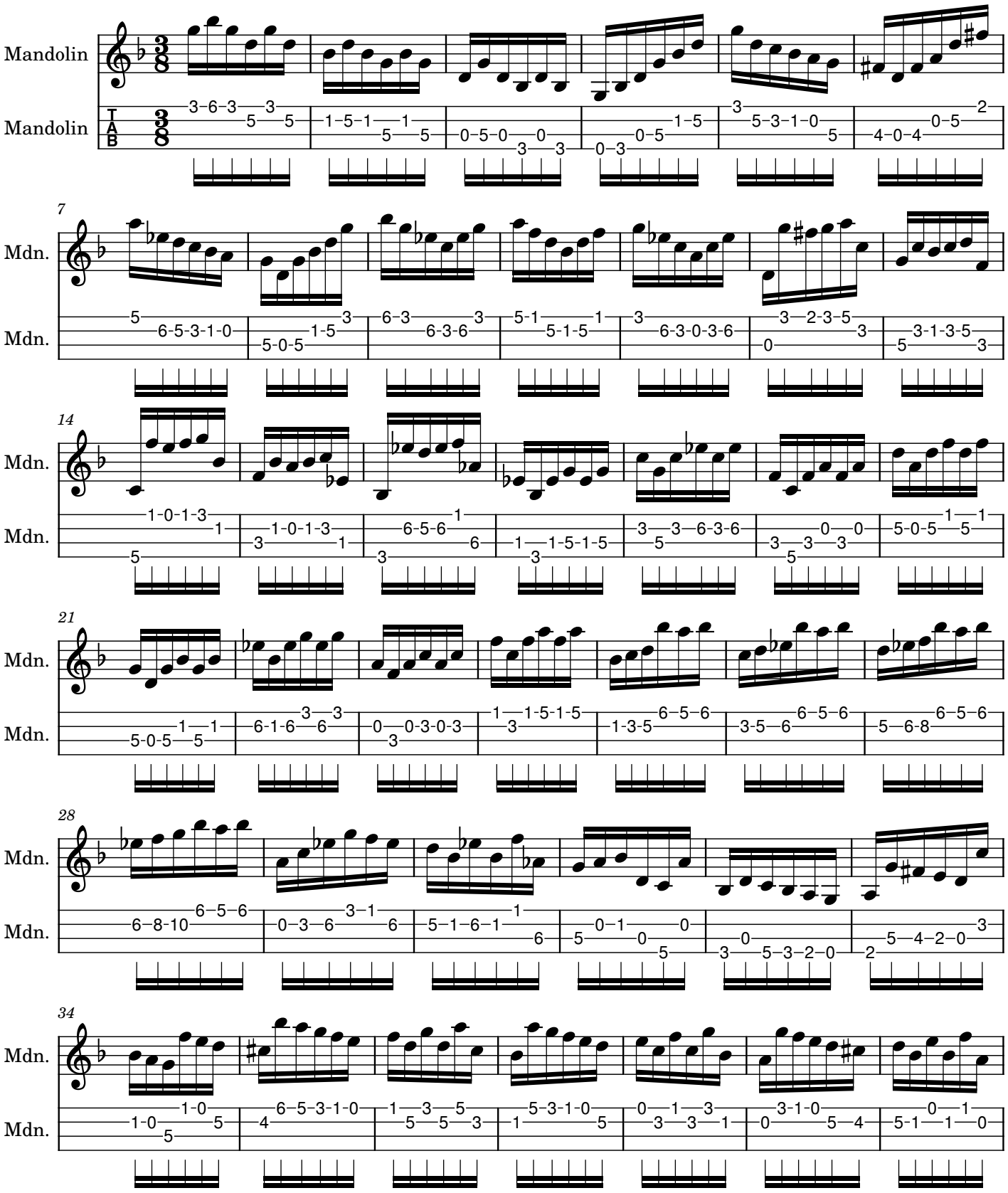

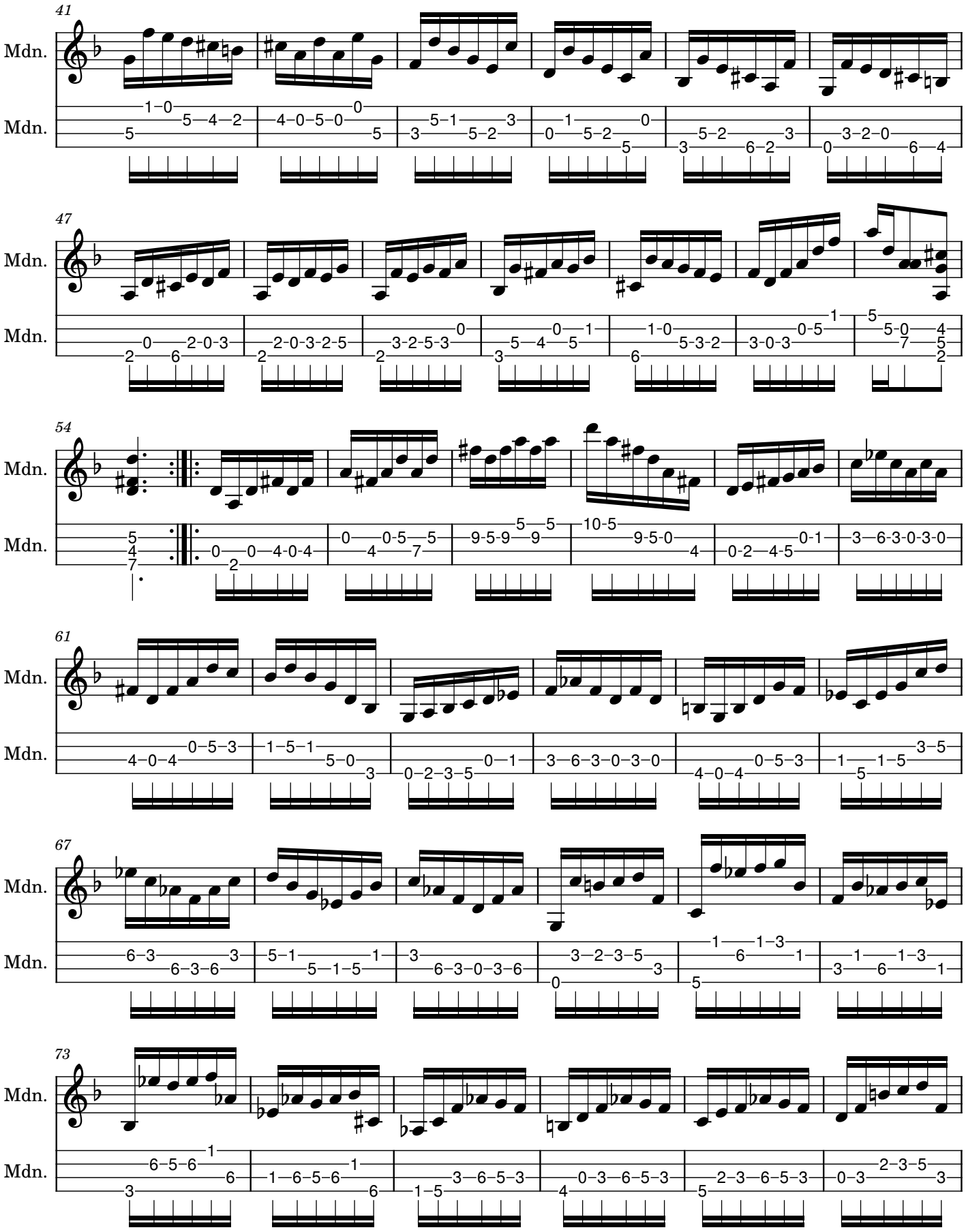
41
Mdn.
Mdn.
47
Mdn.
Mdn.
54
Mdn.
Mdn.
61
Mdn.
Mdn.
67
Mdn.
Mdn.
73
Mdn.
Mdn.

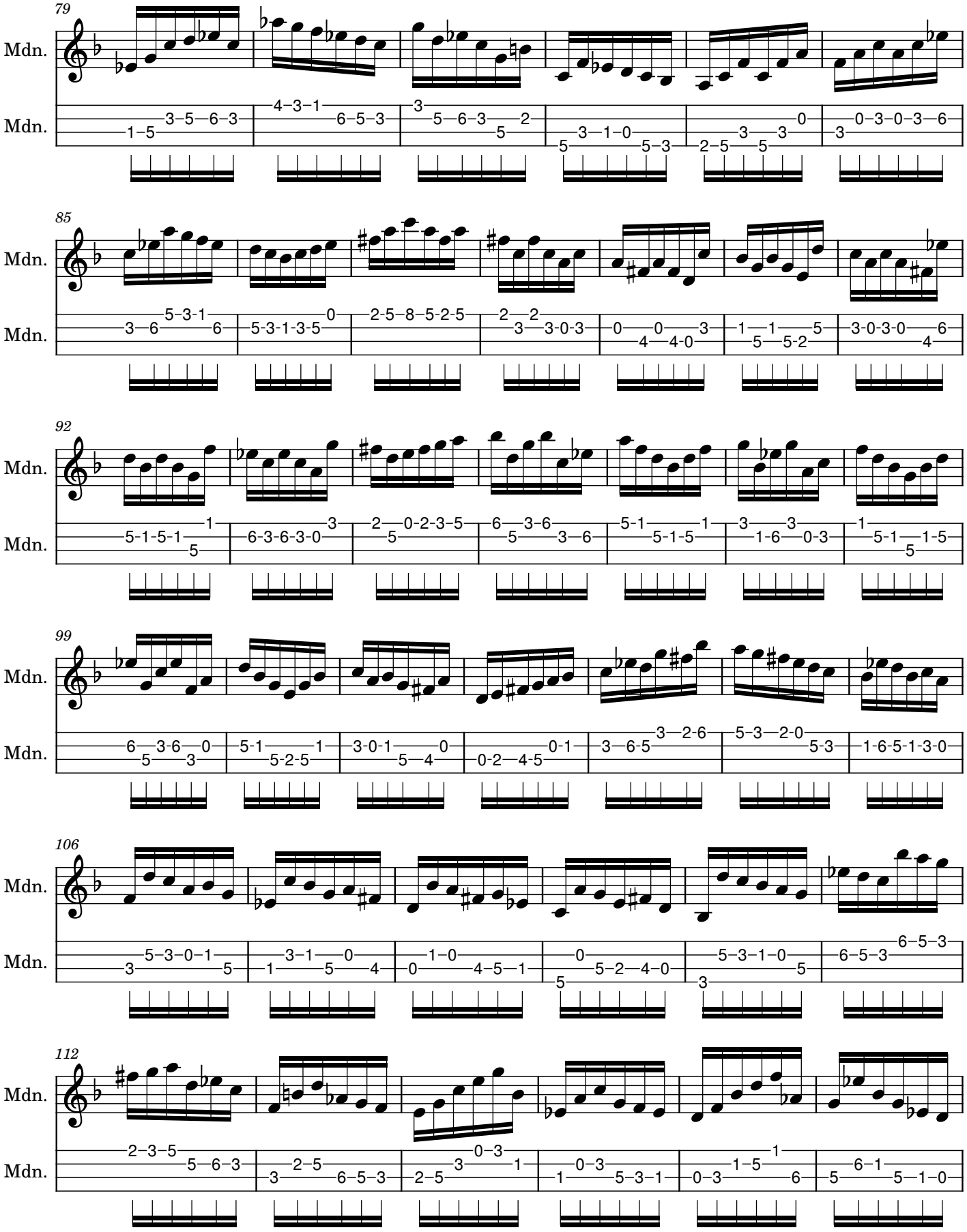
79
Mdn.
Mdn.
85
Mdn.
Mdn.
92
Mdn.
Mdn.
99
Mdn.
Mdn.
106
Mdn.
Mdn.
112
Mdn.
Mdn.

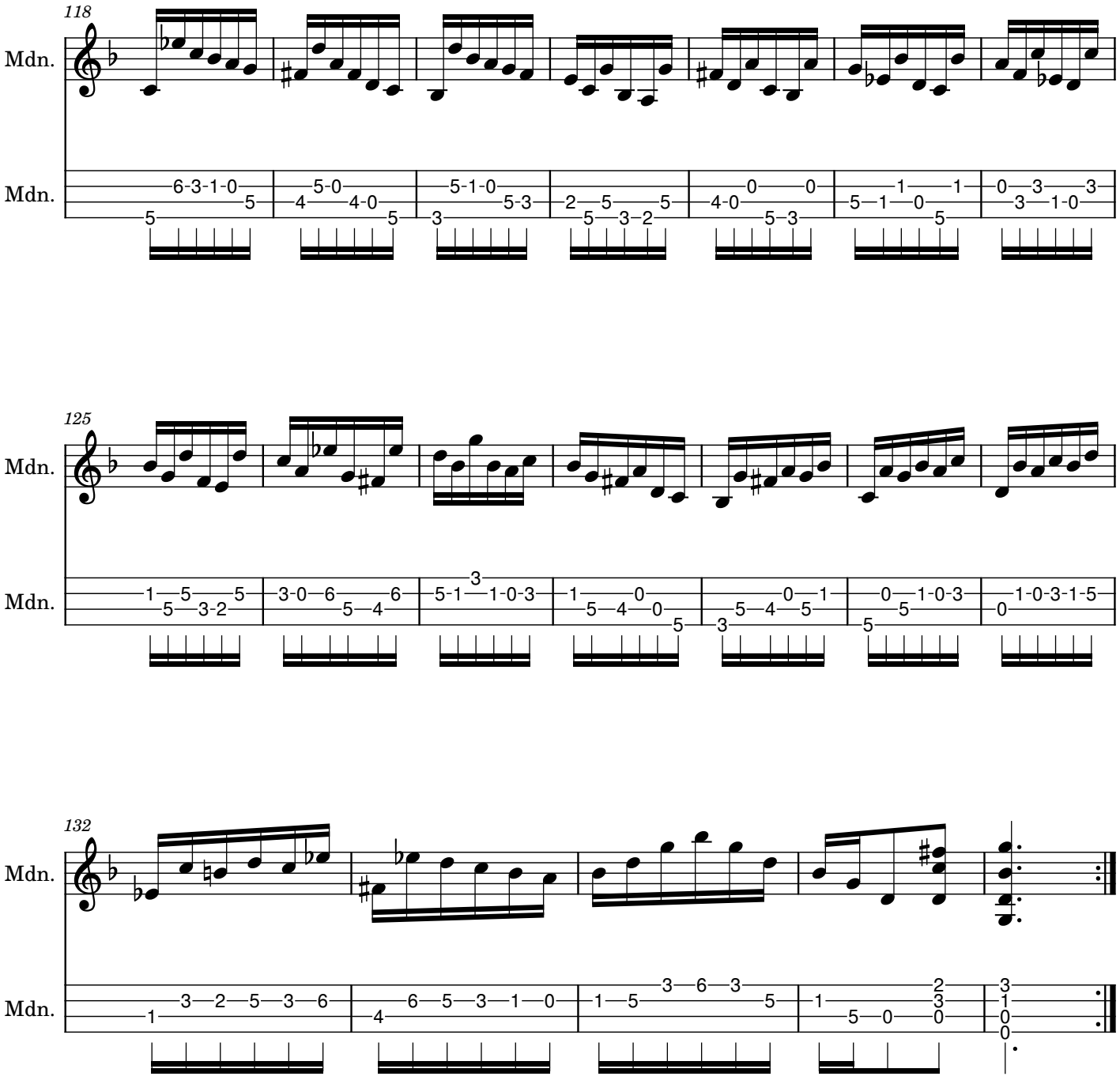
118
Mdn.
Mdn.
125
Mdn.
Mdn.
132
Mdn.
Mdn.

Partita No. 1

in B minor, BWV 1002

J. S. Bach, arranged for mandolin

Allemanda * 24

Allemanda – Double 27

Corrente 29

Corrente – Double (Presto) 32

Sarabande 37

Sarabande – Double 39

Tempo di Borea 41

Tempo di Borea – Double 44

** note values doubled compared with Bach's original notation.*
The music is the same; the bigger note values just make the page easier to read.

Allemanda

Partita No. 1 in B minor, BWV 1002

J. S. Bach
Arranged for mandolin

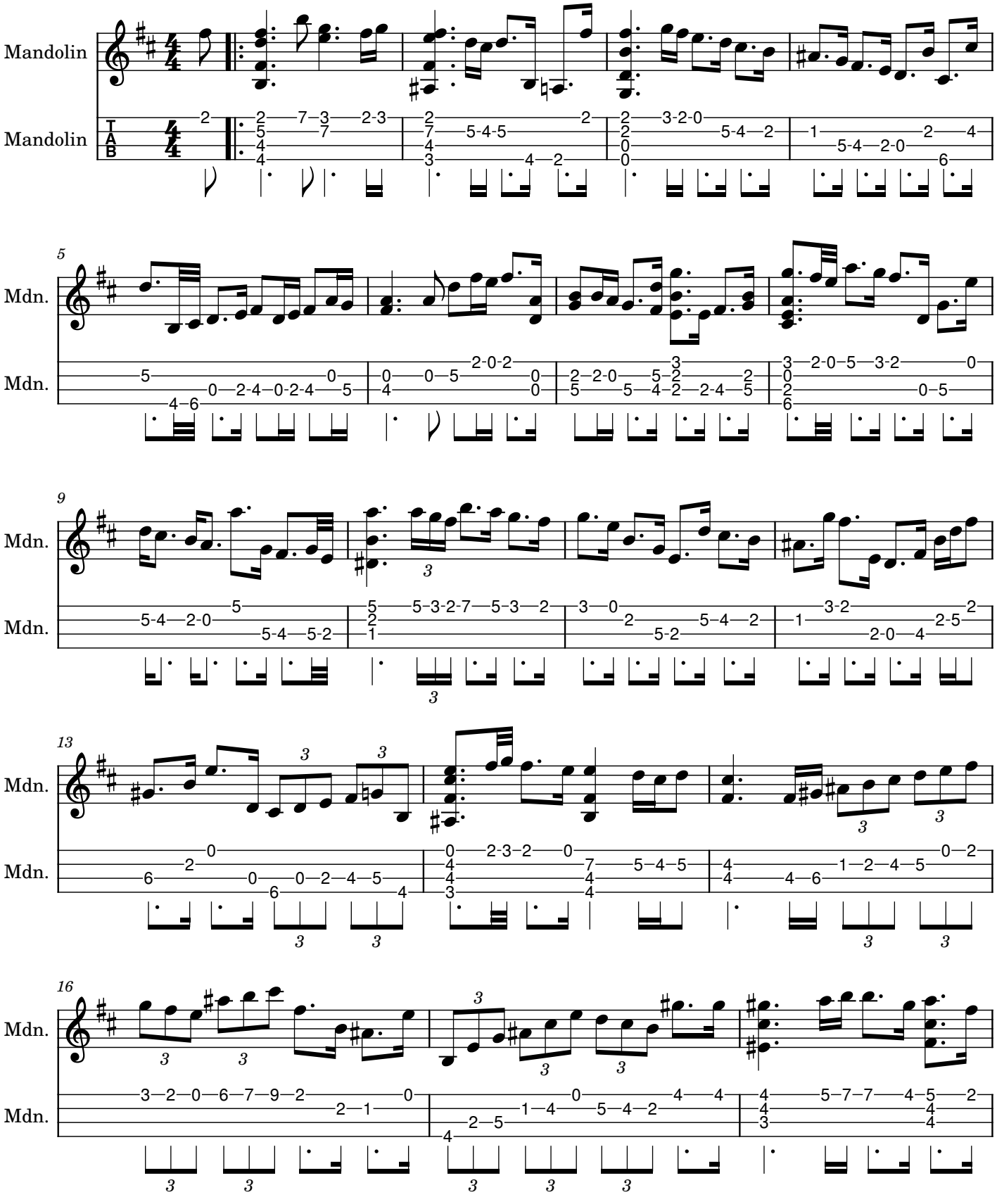

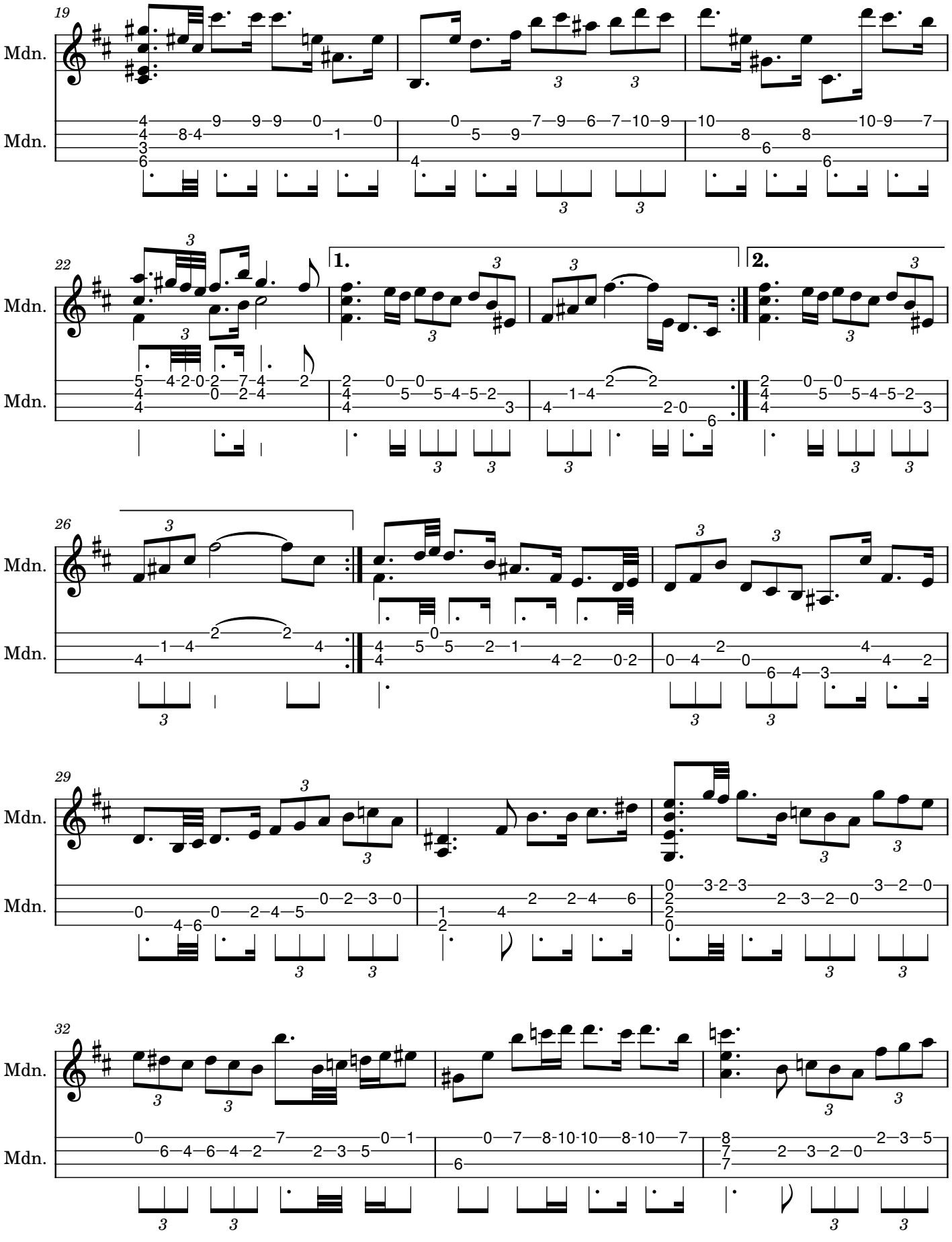
19
Mdn.
Mdn.
22
Mdn.
Mdn.
1.
2.
26
Mdn.
Mdn.
29
Mdn.
Mdn.
32
Mdn.
Mdn.

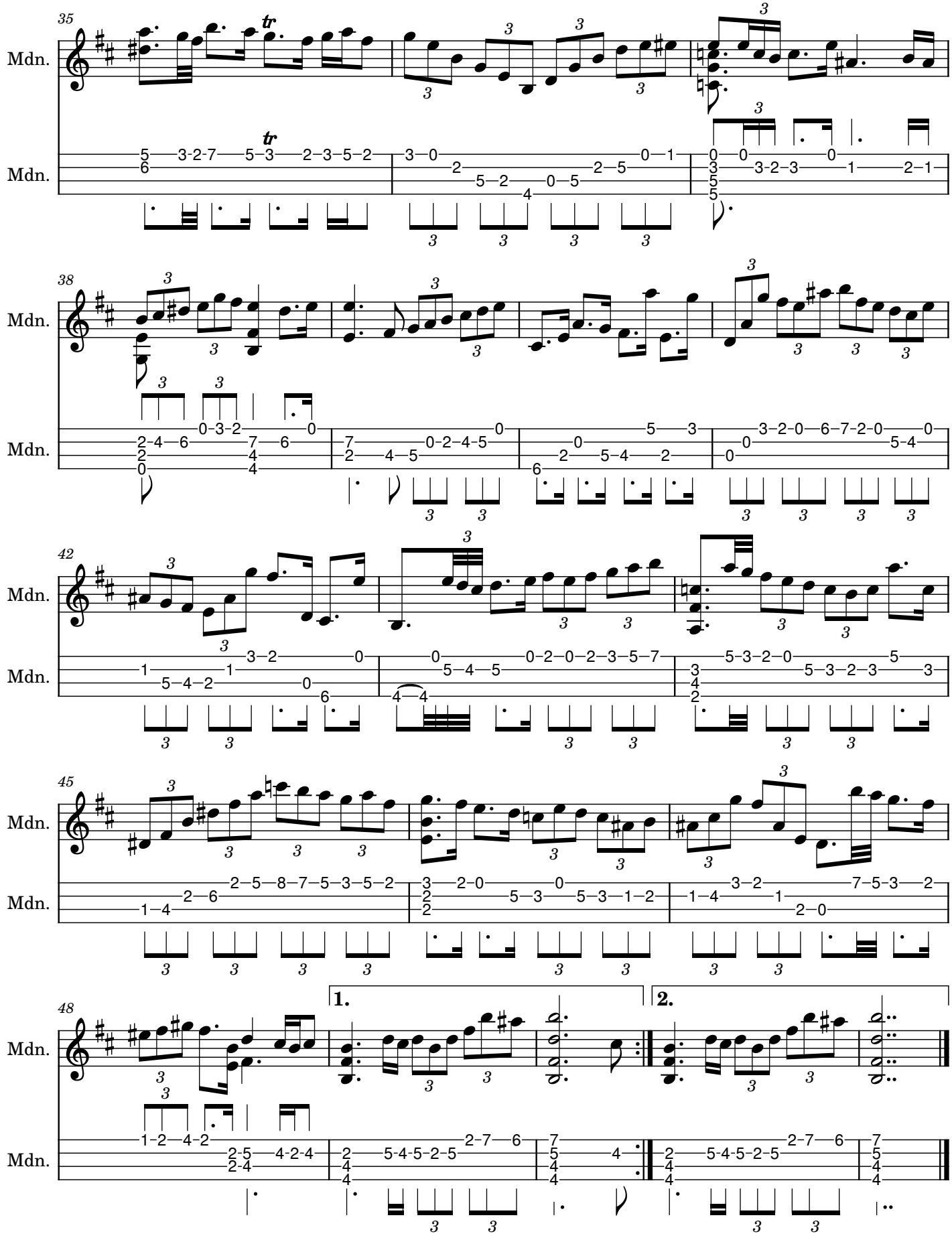
35
Mdn.
Mdn.
38
Mdn.
Mdn.
42
Mdn.
Mdn.
45
Mdn.
Mdn.
48
1.
2.
Mdn.
Mdn.

Allemanda – Double

Partita No. 1 in B minor, BWV 1002

J. S. Bach
Arranged for mandolin

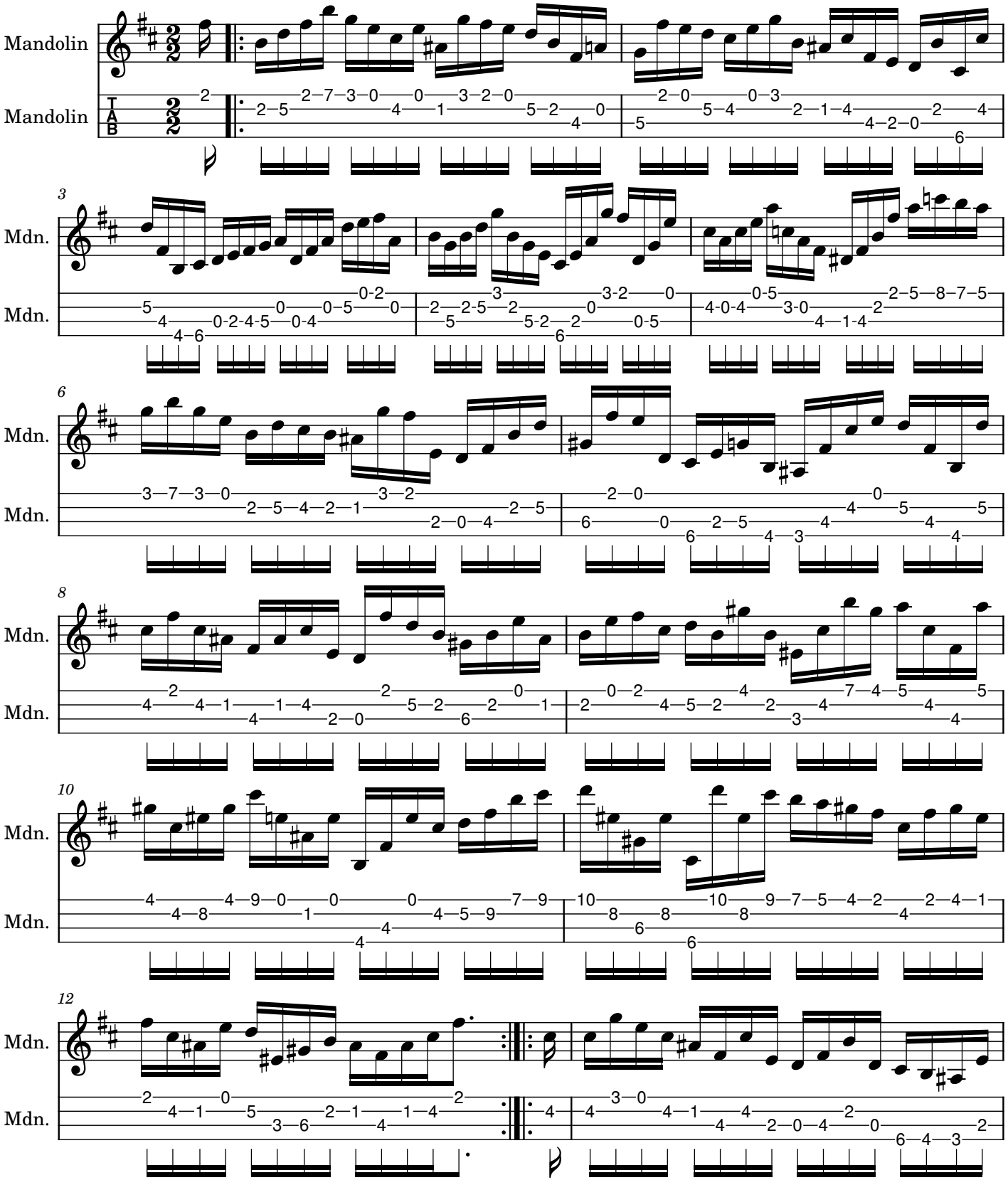

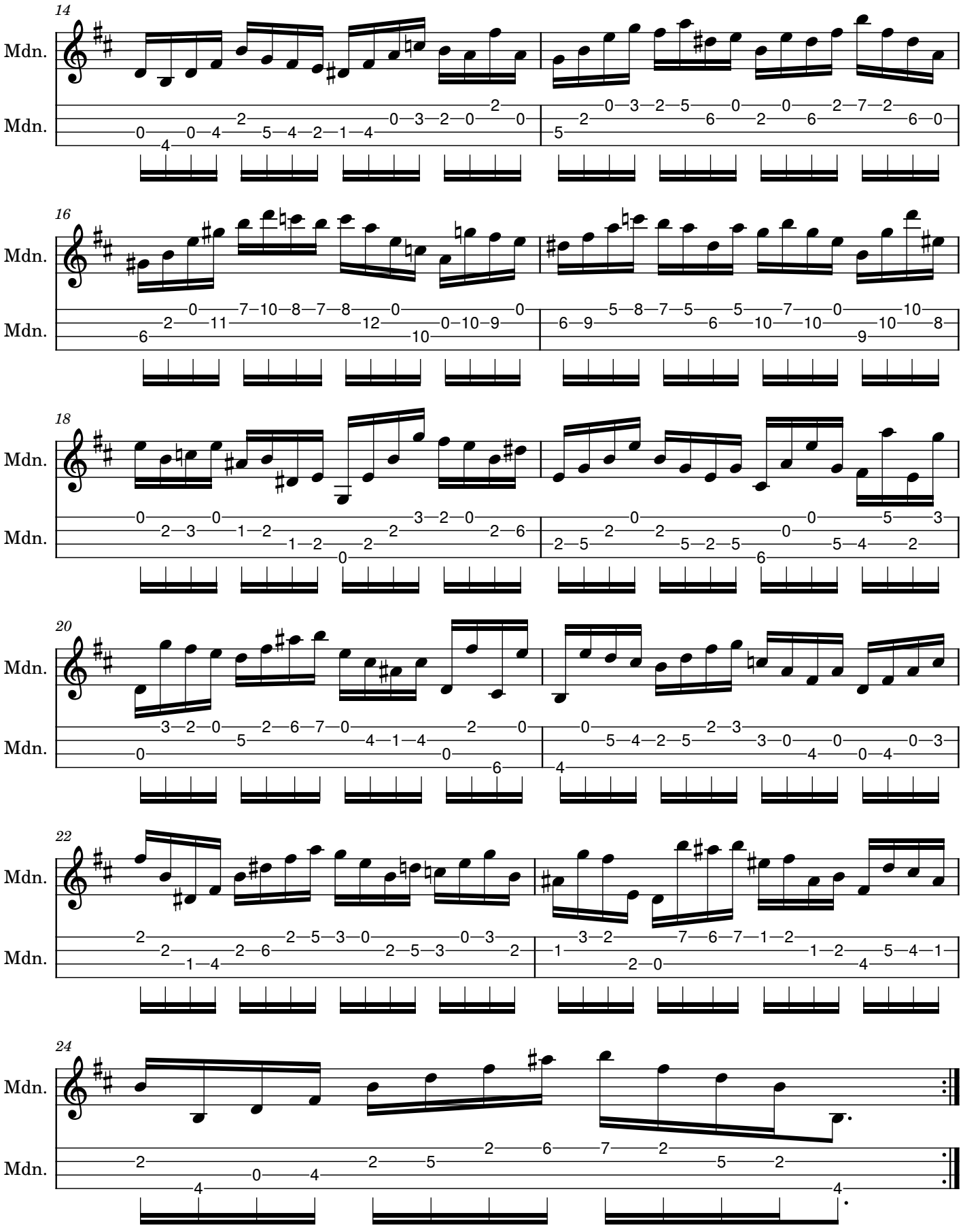
14
Mdn.
Mdn.
16
Mdn.
Mdn.
18
Mdn.
Mdn.
20
Mdn.
Mdn.
22
Mdn.
Mdn.
24
Mdn.
Mdn.

Corrente

Partita No. 1 in B minor, BWV 1002

J. S. Bach
Arranged for mandolin

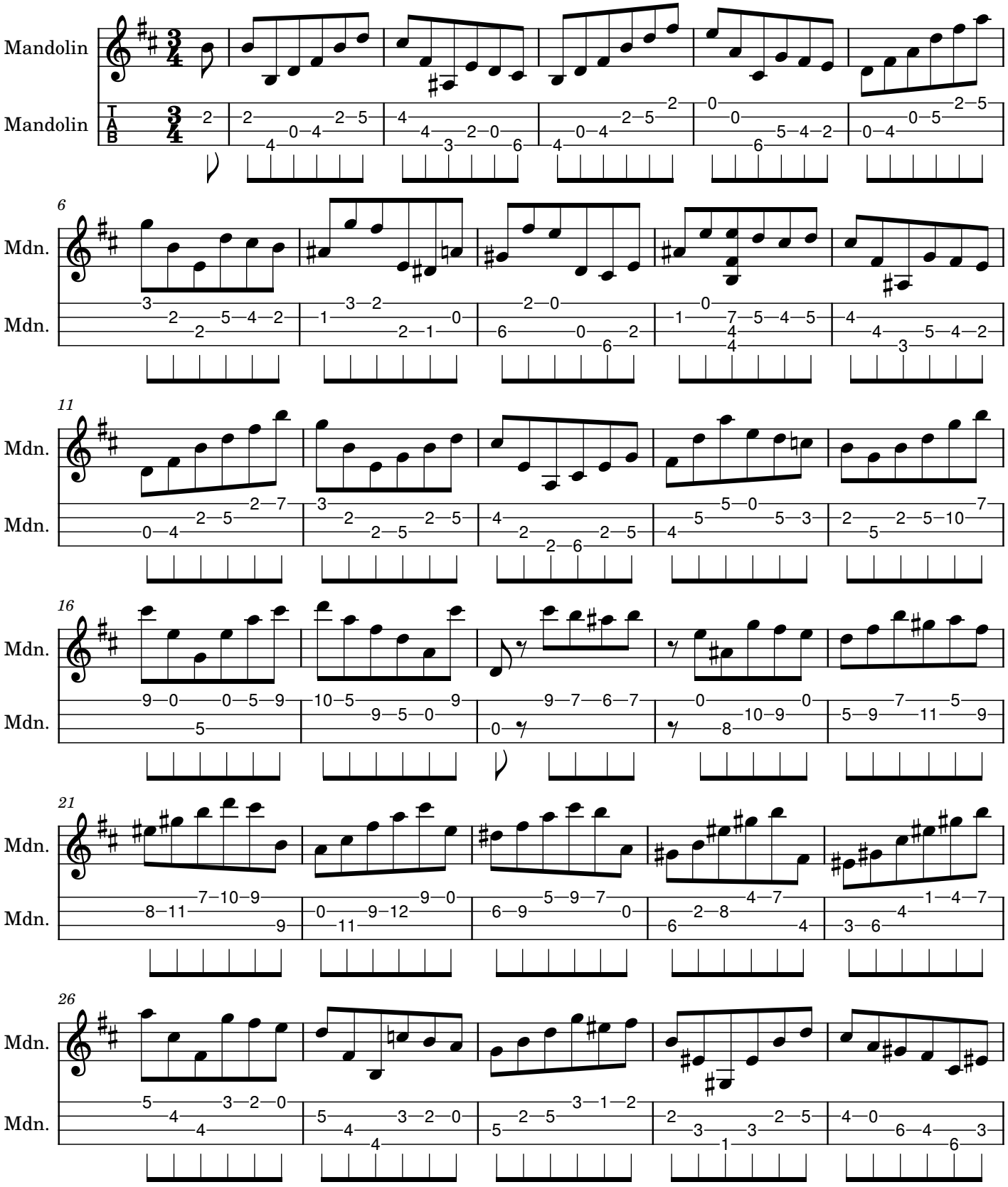

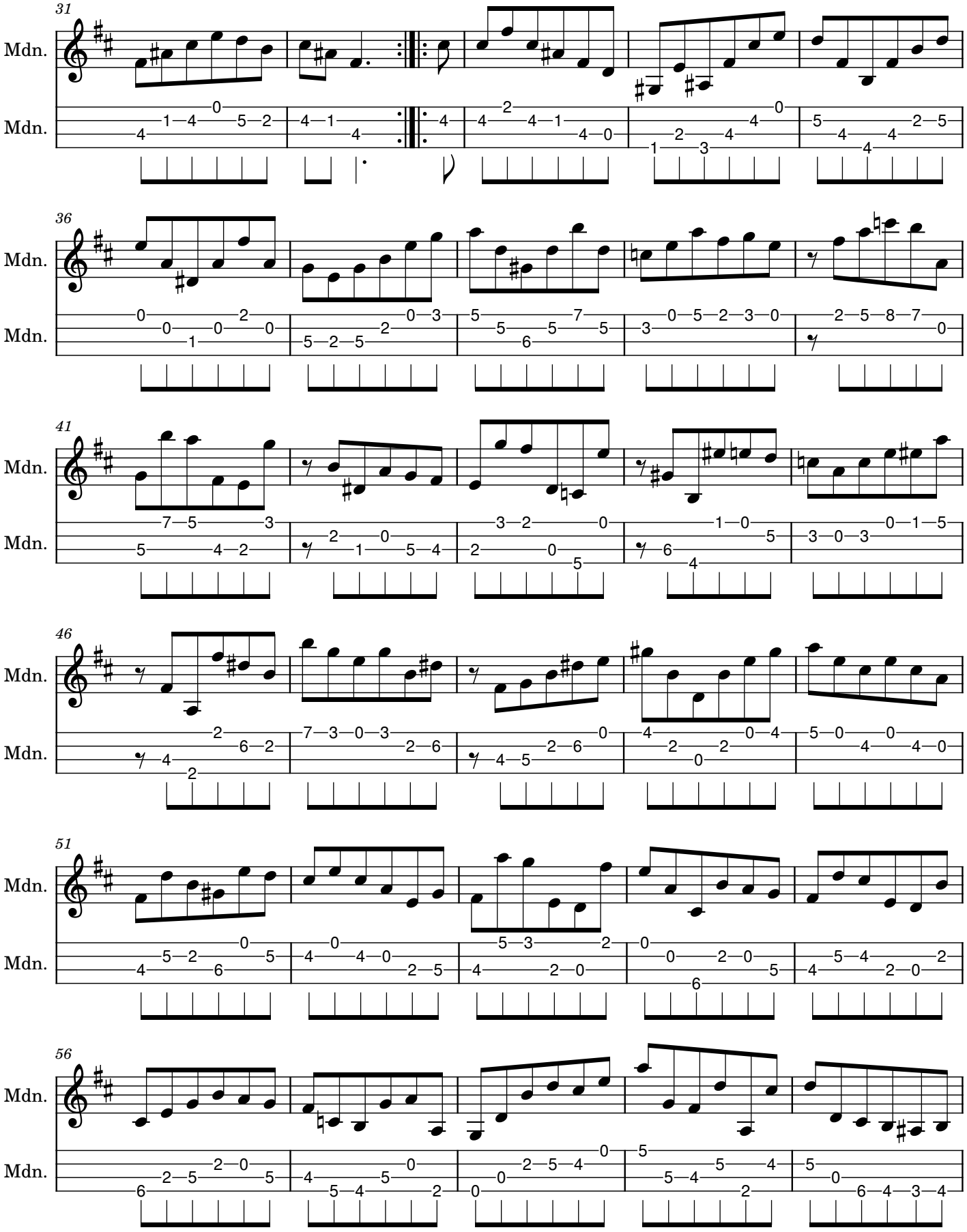
31
Mdn.
Mdn.
36
Mdn.
Mdn.
41
Mdn.
Mdn.
46
Mdn.
Mdn.
51
Mdn.
Mdn.
56
Mdn.
Mdn.

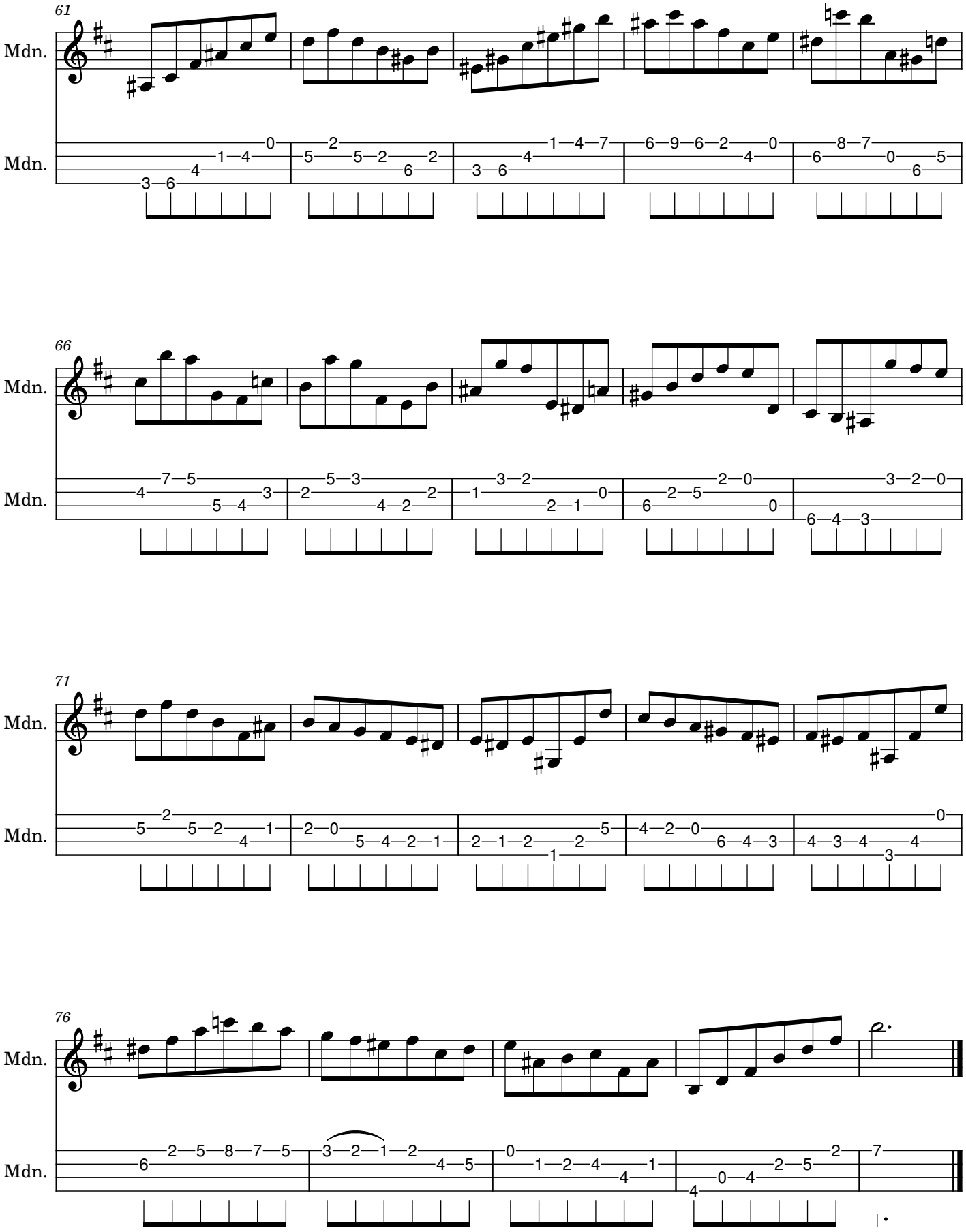
61
Mdn.
Mdn.
66
Mdn.
Mdn.
71
Mdn.
Mdn.
76
Mdn.
Mdn.

Corrente – Double (Presto)

Partita No. 1 in B minor, BWV 1002

J. S. Bach
Arranged for mandolin

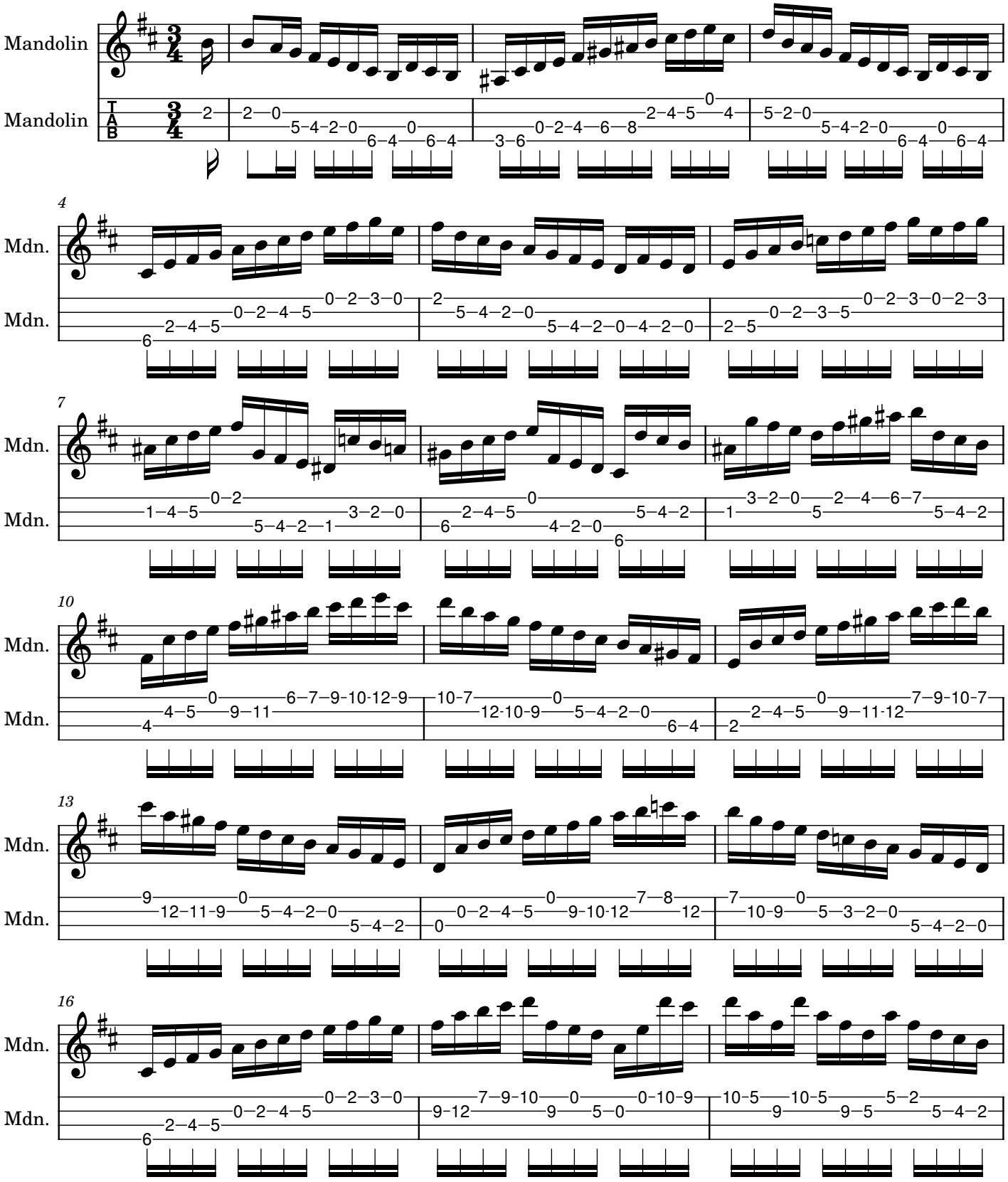

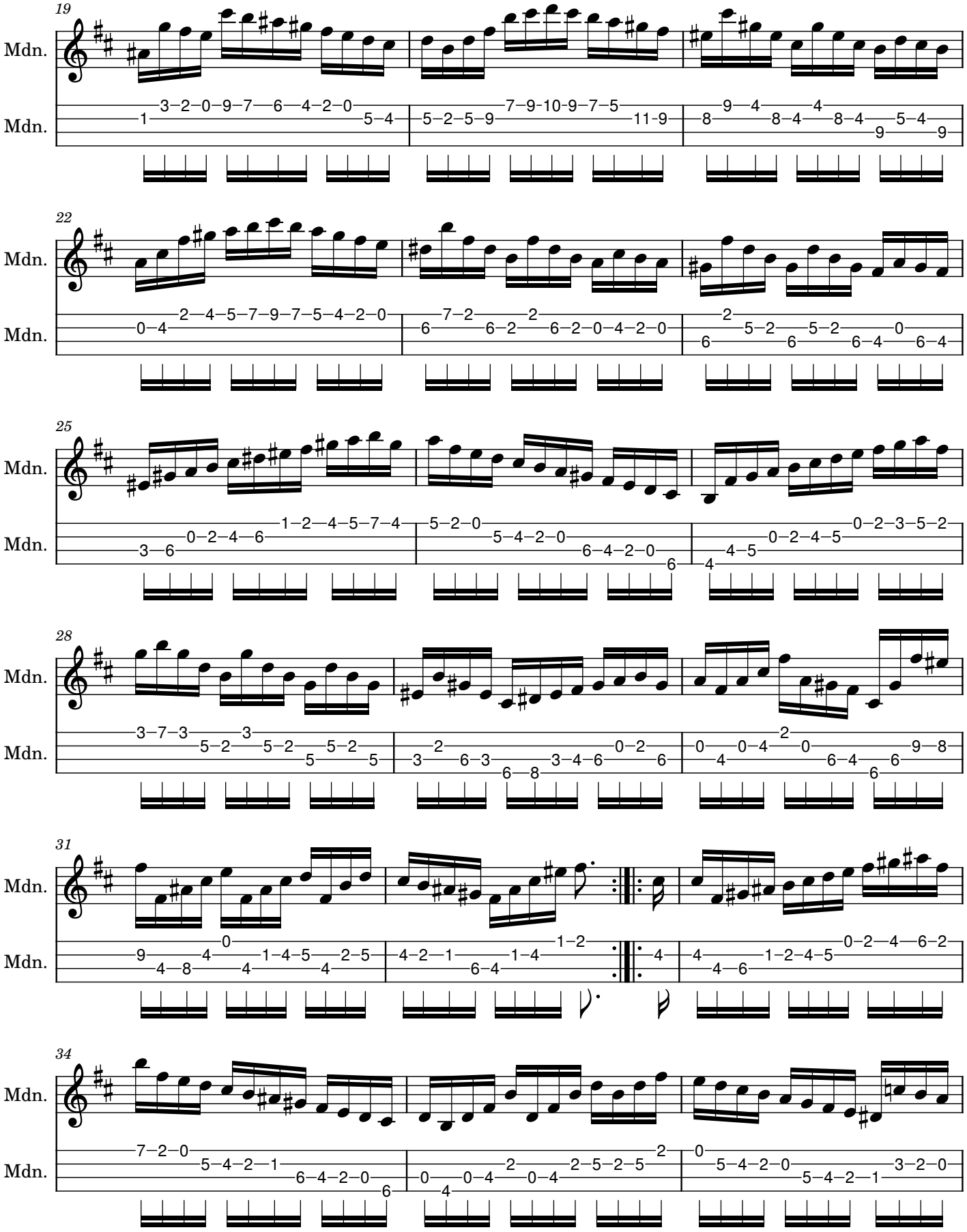
19
Mdn.
Mdn.
22
Mdn.
Mdn.
25
Mdn.
Mdn.
28
Mdn.
Mdn.
31
Mdn.
Mdn.
34
Mdn.
Mdn.

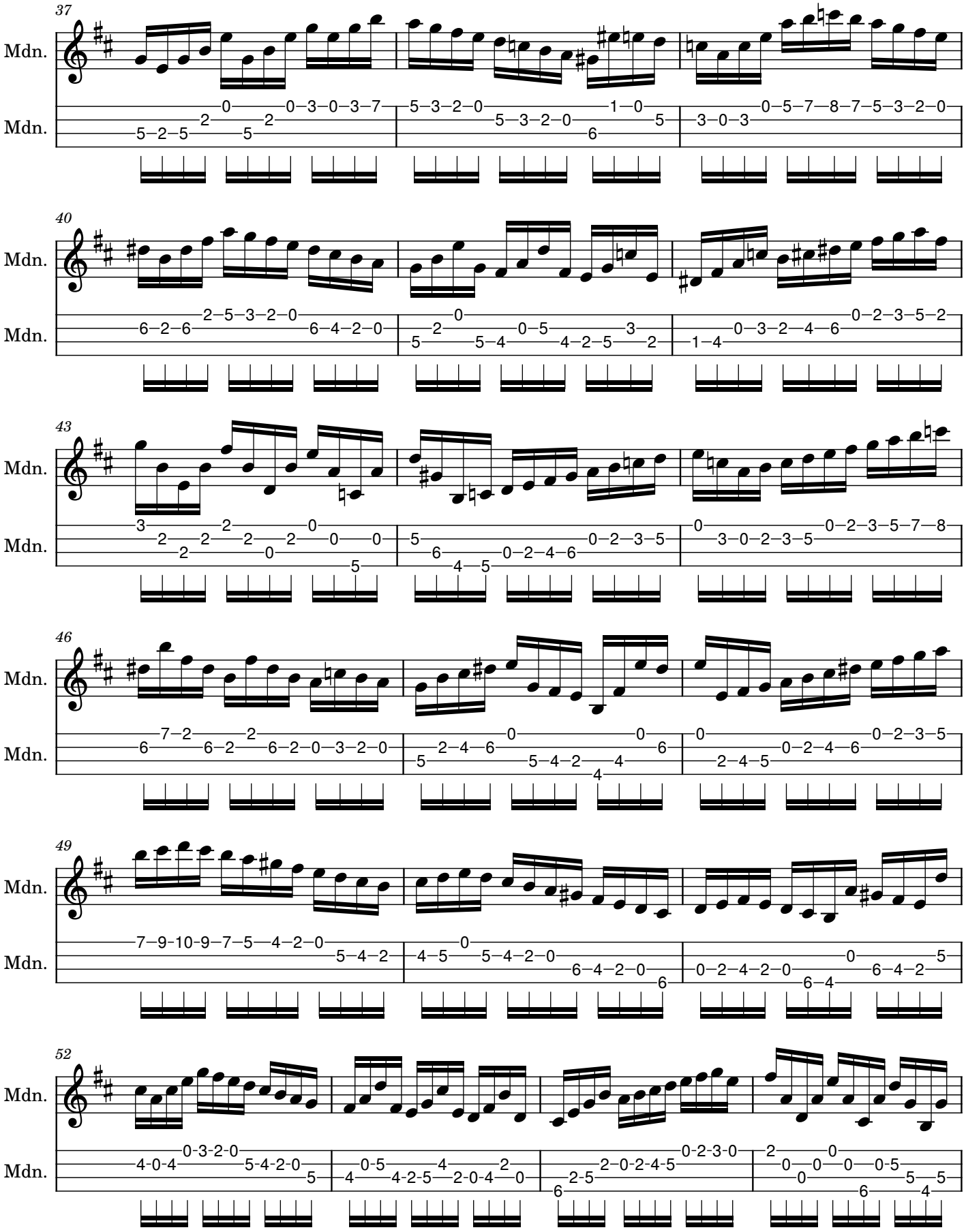
37
Mdn.
Mdn.
40
Mdn.
Mdn.
43
Mdn.
Mdn.
46
Mdn.
Mdn.
49
Mdn.
Mdn.
52
Mdn.
Mdn.

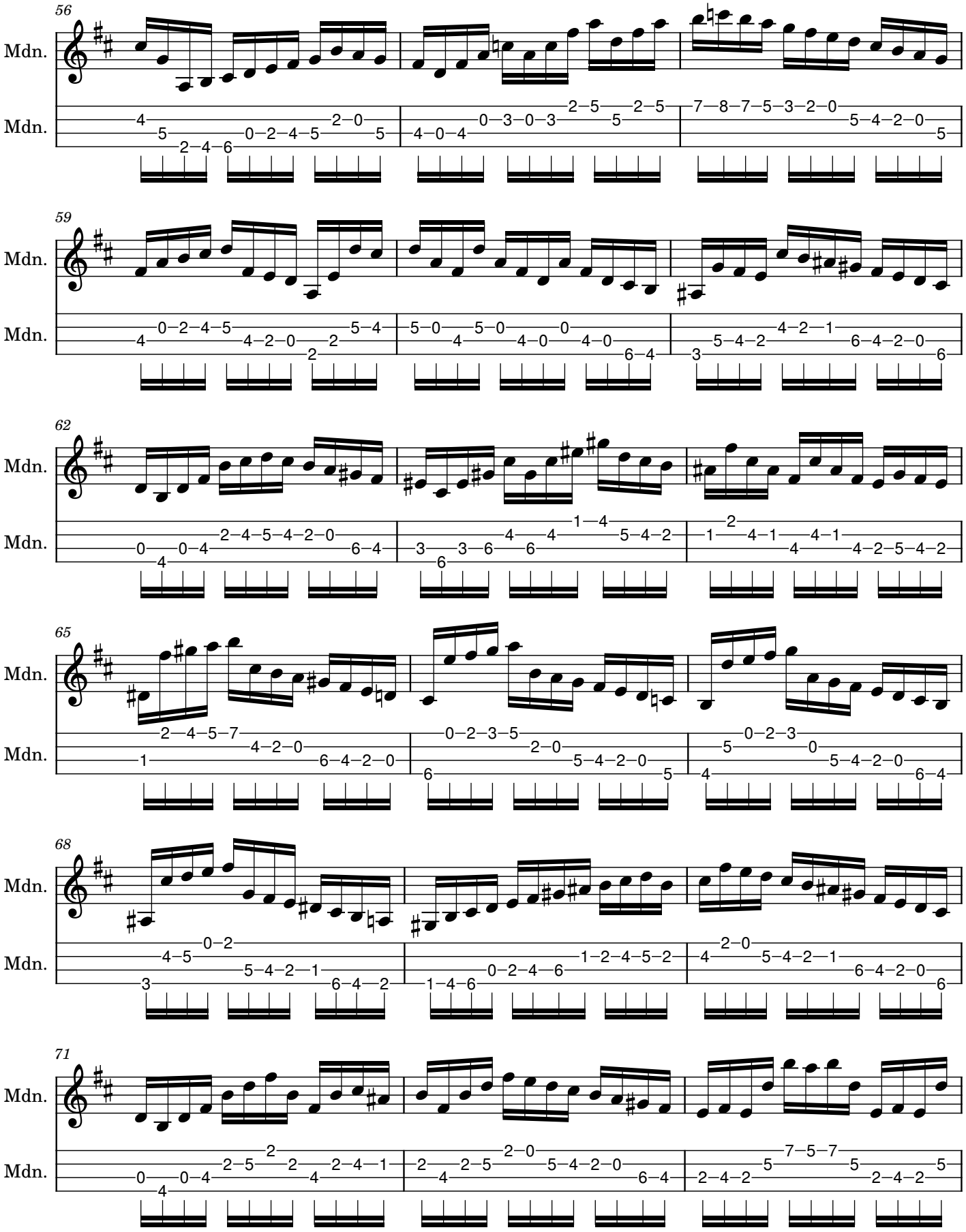
56
Mdn.
Mdn.
59
Mdn.
Mdn.
62
Mdn.
Mdn.
65
Mdn.
Mdn.
68
Mdn.
Mdn.
71
Mdn.
Mdn.

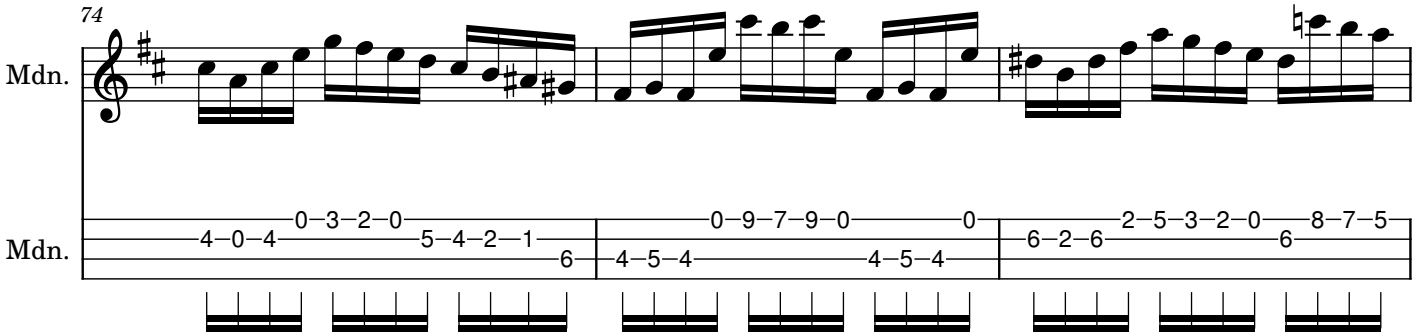
74
Mdn.
Mdn.
4–0–4 0–3–2–0 5–4–2–1 6
0–9–7–9–0 0 4–5–4 4–5–4
6–2–6 2–5–3–2–0 6 8–7–5

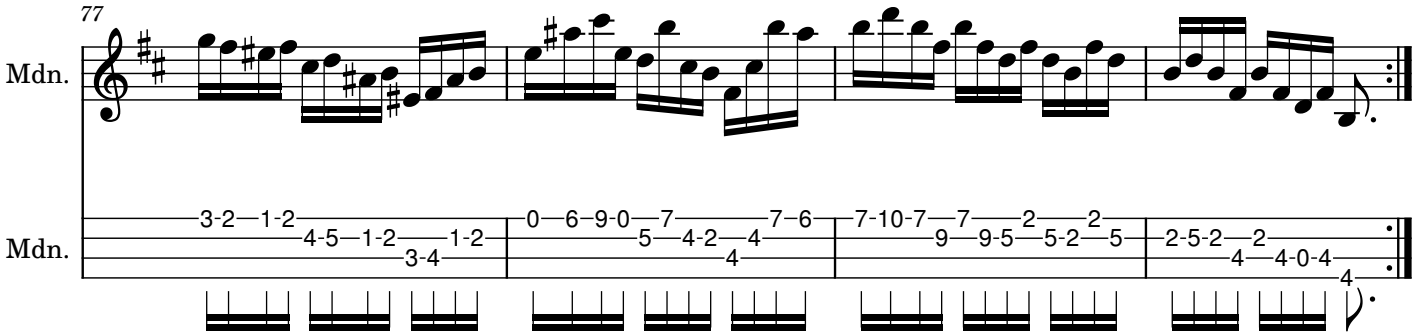
77
Mdn.
Mdn.
3-2–1-2 4-5–1-2 3-4 1-2
0–6–9-0–7 5–4-2–4 4 7–6
7-10-7–7 9 9-5 2 5-2 2 5
2-5-2–2 4 4-0-4 4

Sarabande

Partita No. 1 in B minor, BWV 1002

J. S. Bach
Arranged for mandolin

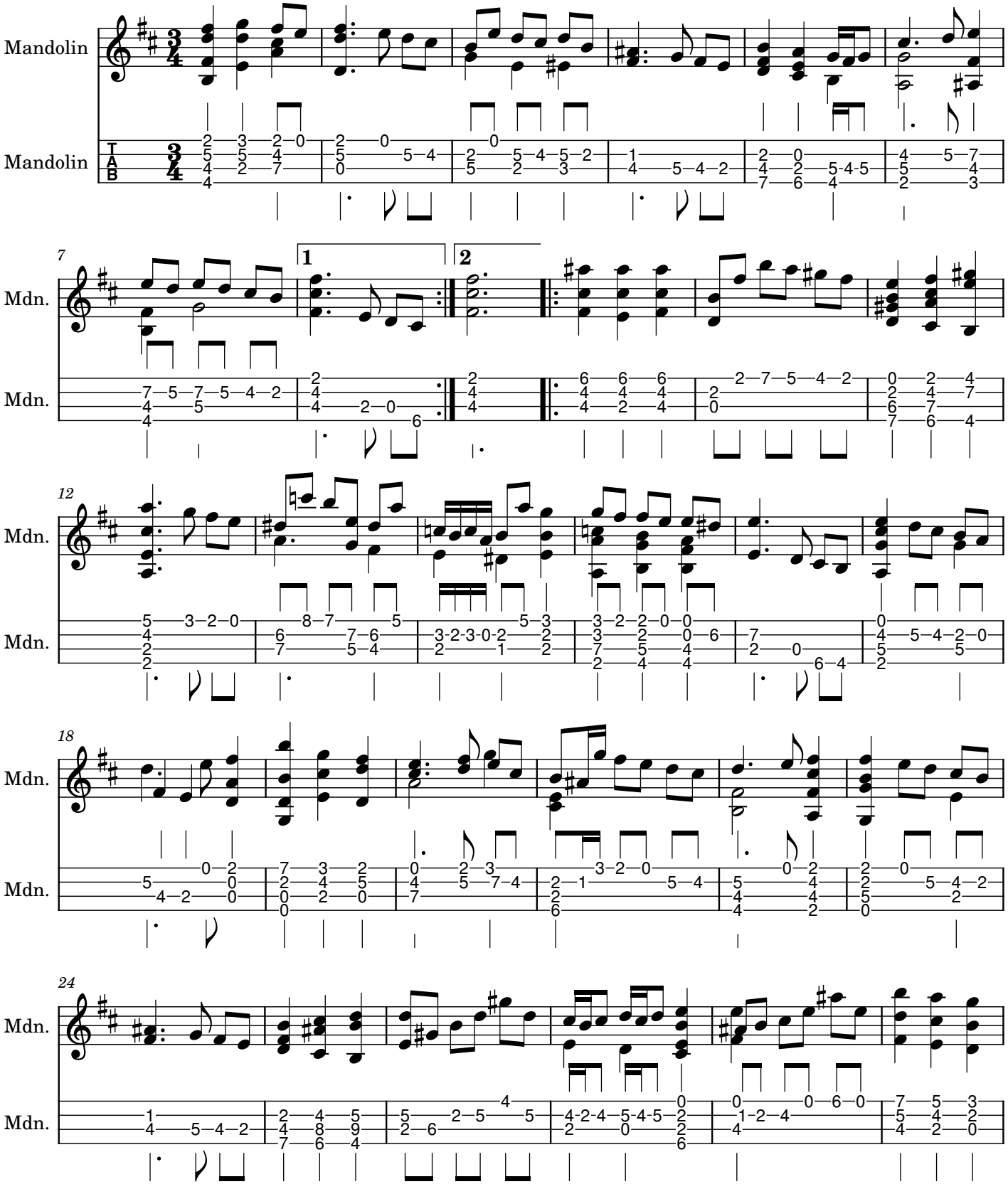

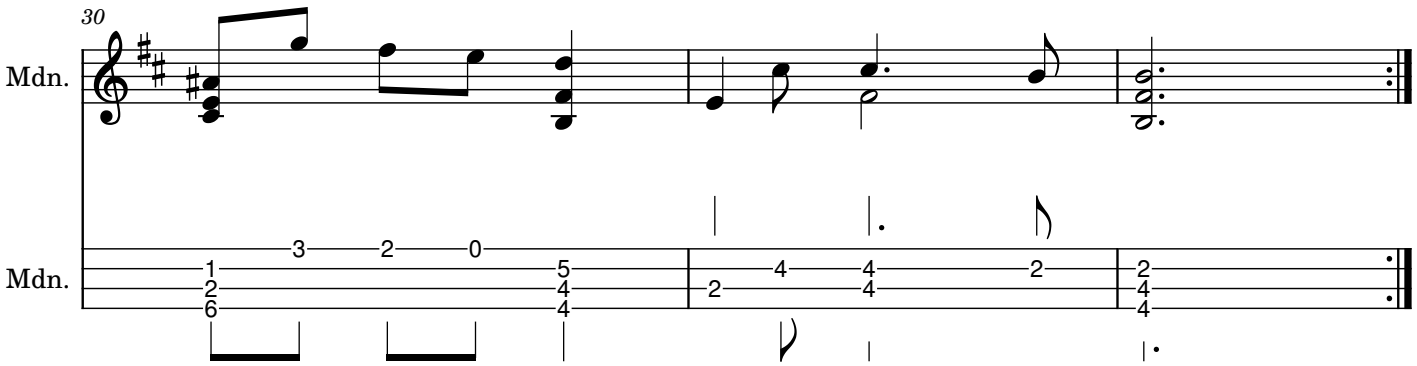
30
Mdn.
Mdn.

Sarabande – Double

Partita No. 1 in B minor, BWV 1002

J. S. Bach
Arranged for mandolin

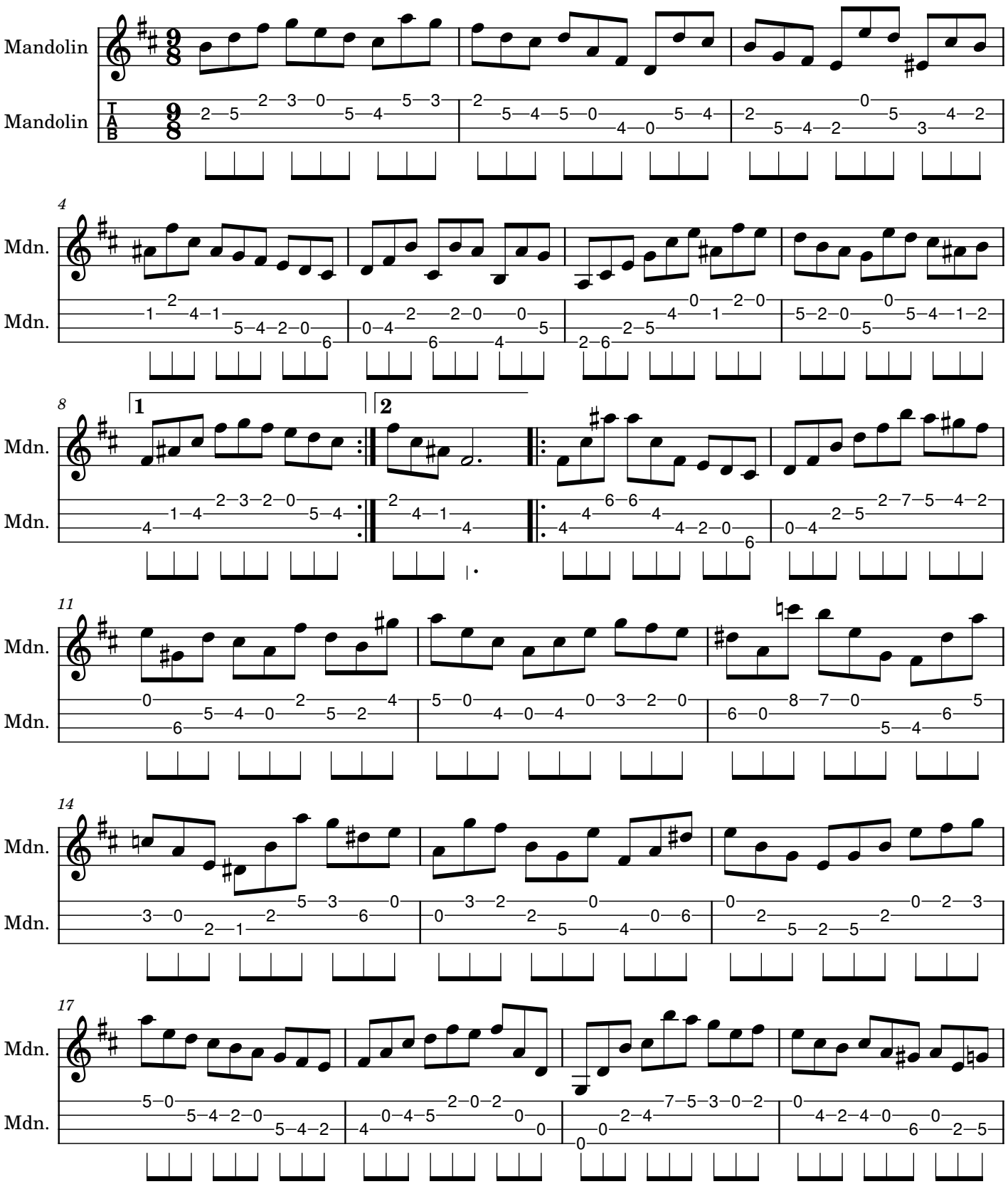

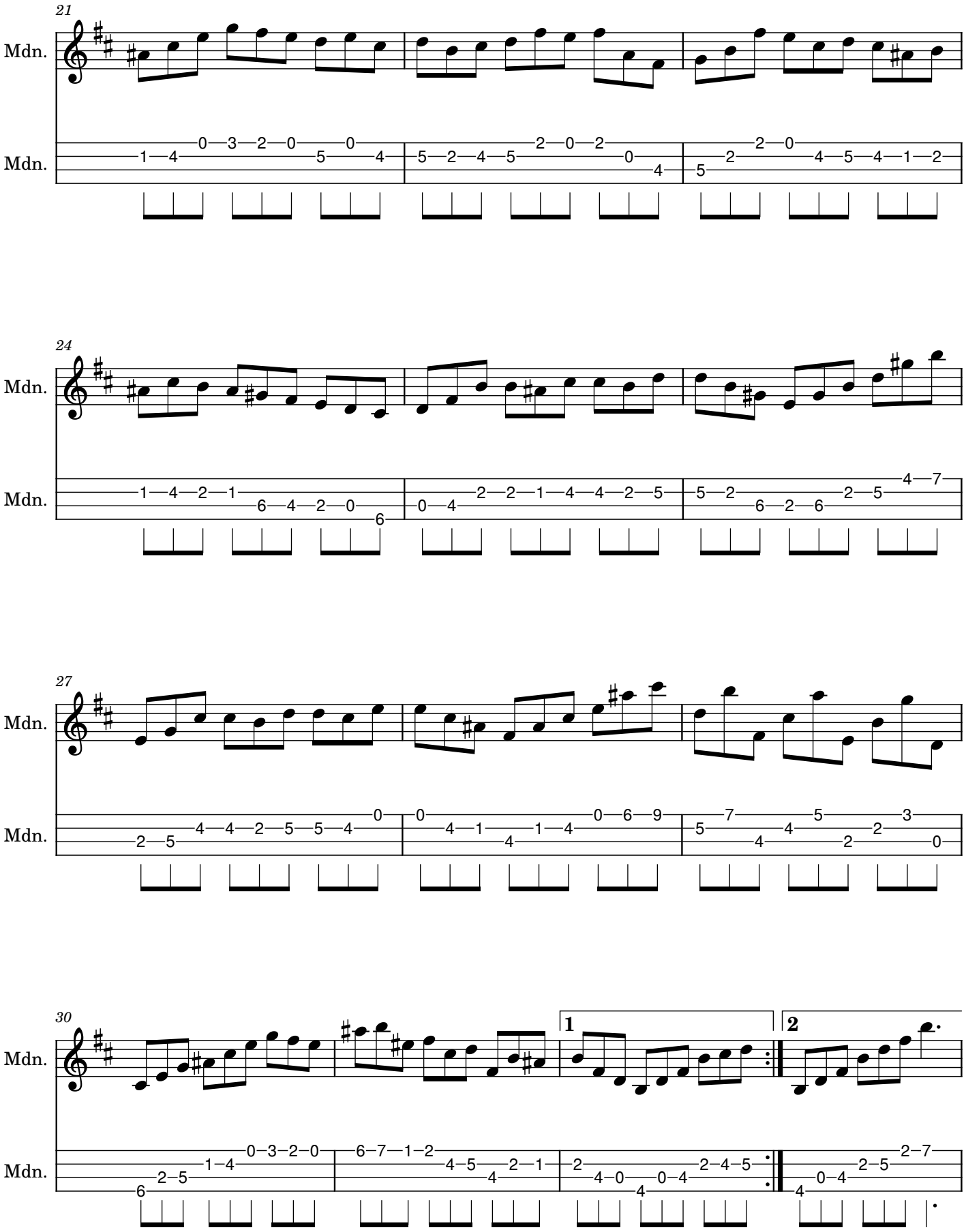
21
Mdn.
Mdn.
24
Mdn.
Mdn.
27
Mdn.
Mdn.
30
Mdn.
Mdn.
1
2

Tempo di Borea

Partita No. 1 in B minor, BWV 1002

J. S. Bach
Arranged for mandolin

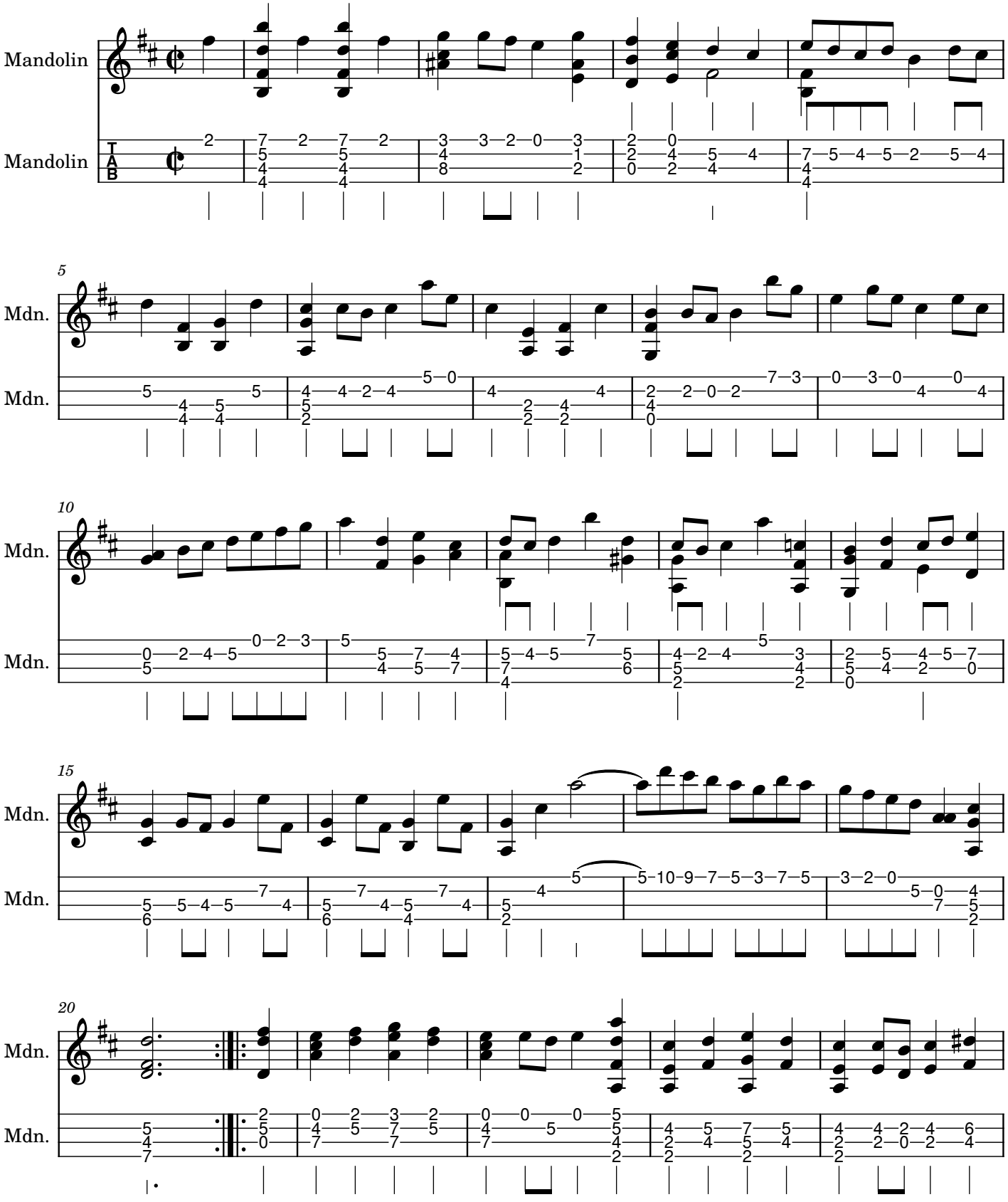

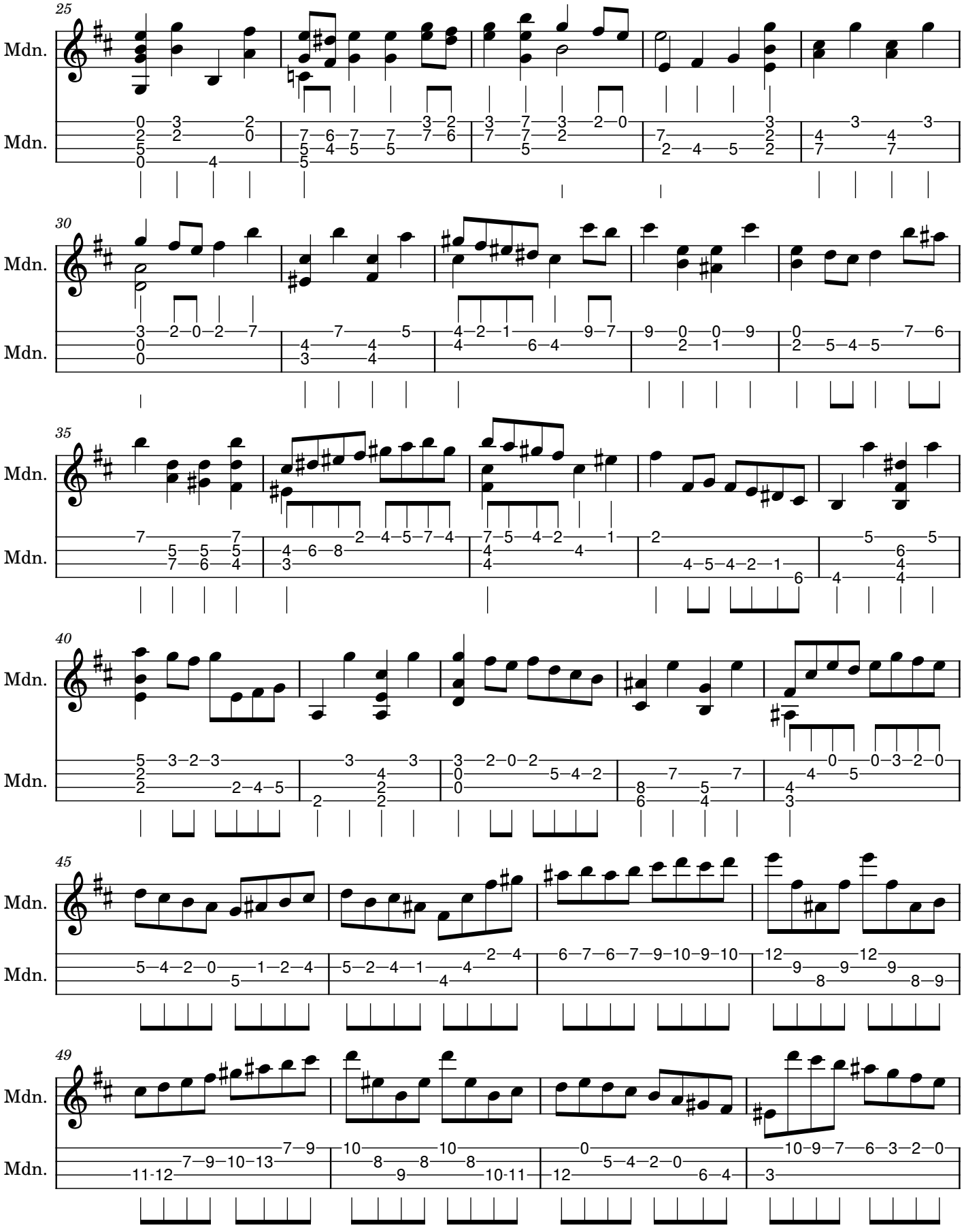
25
Mdn.
Mdn.
30
Mdn.
Mdn.
35
Mdn.
Mdn.
40
Mdn.
Mdn.
45
Mdn.
Mdn.
49
Mdn.
Mdn.

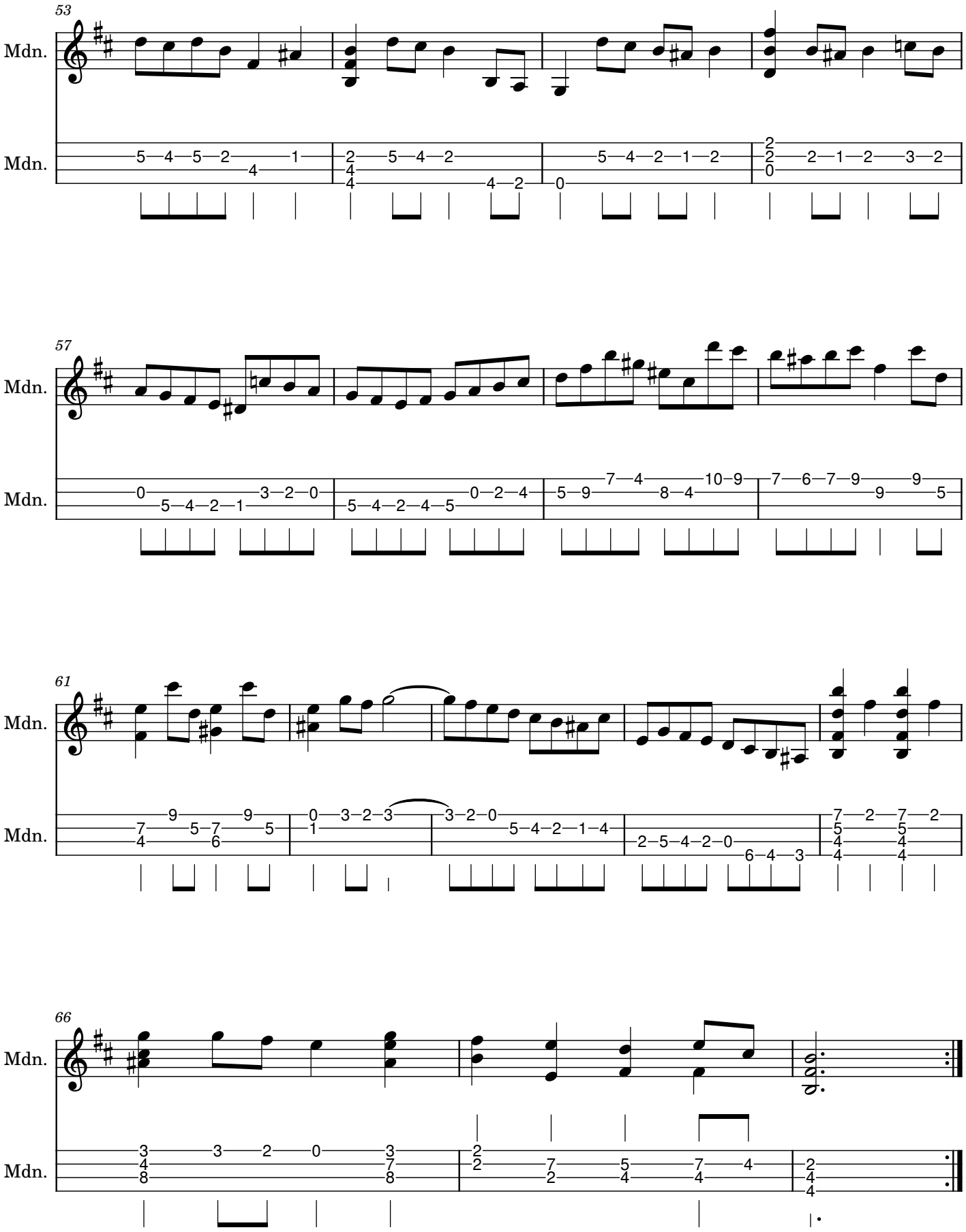
53
Mdn.
Mdn.
57
Mdn.
Mdn.
61
Mdn.
Mdn.
66
Mdn.
Mdn.

Tempo di Borea – Double

Partita No. 1 in B minor, BWV 1002

J. S. Bach
Arranged for mandolin

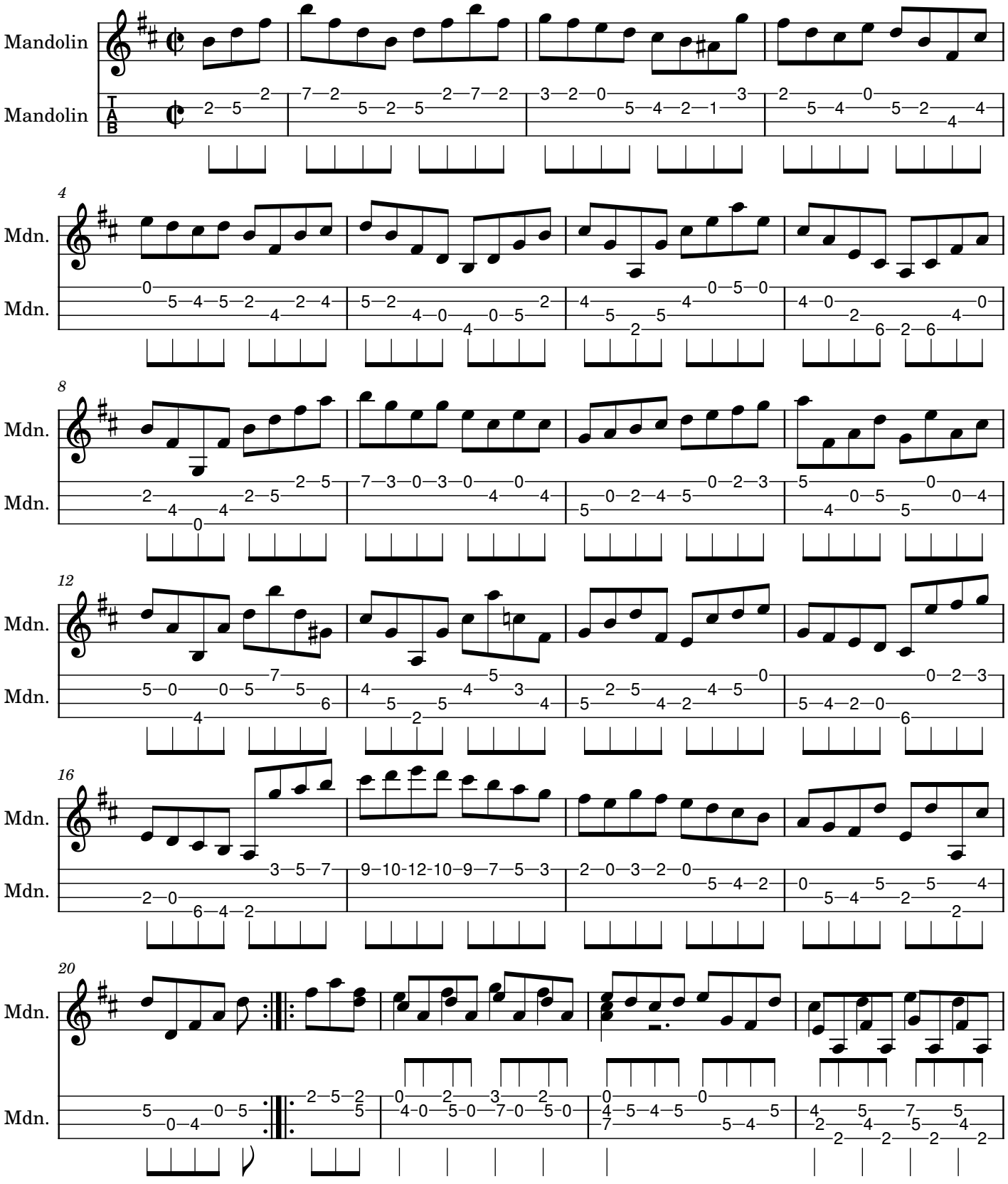

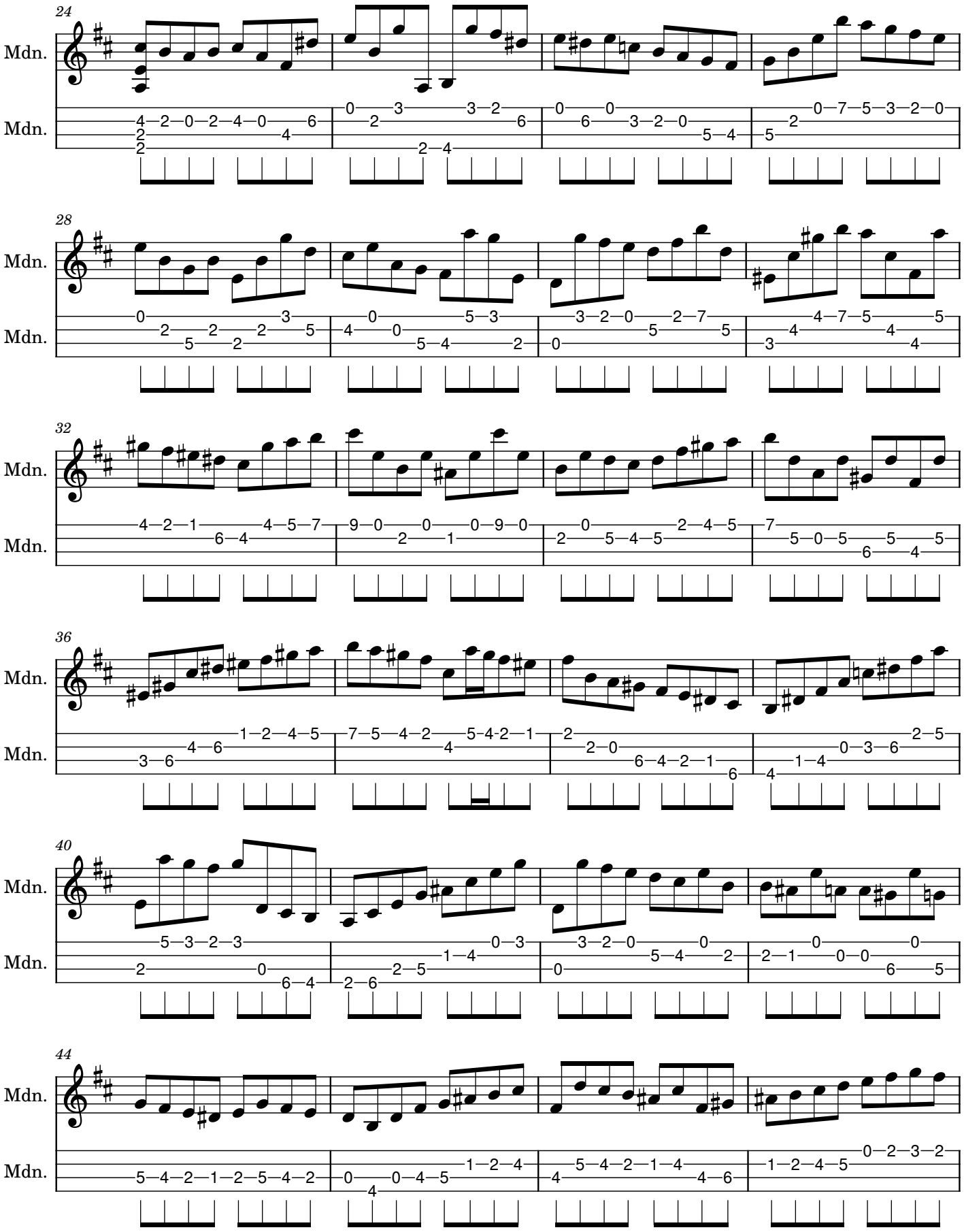
24
Mdn.
Mdn.
28
Mdn.
Mdn.
32
Mdn.
Mdn.
36
Mdn.
Mdn.
40
Mdn.
Mdn.
44
Mdn.
Mdn.

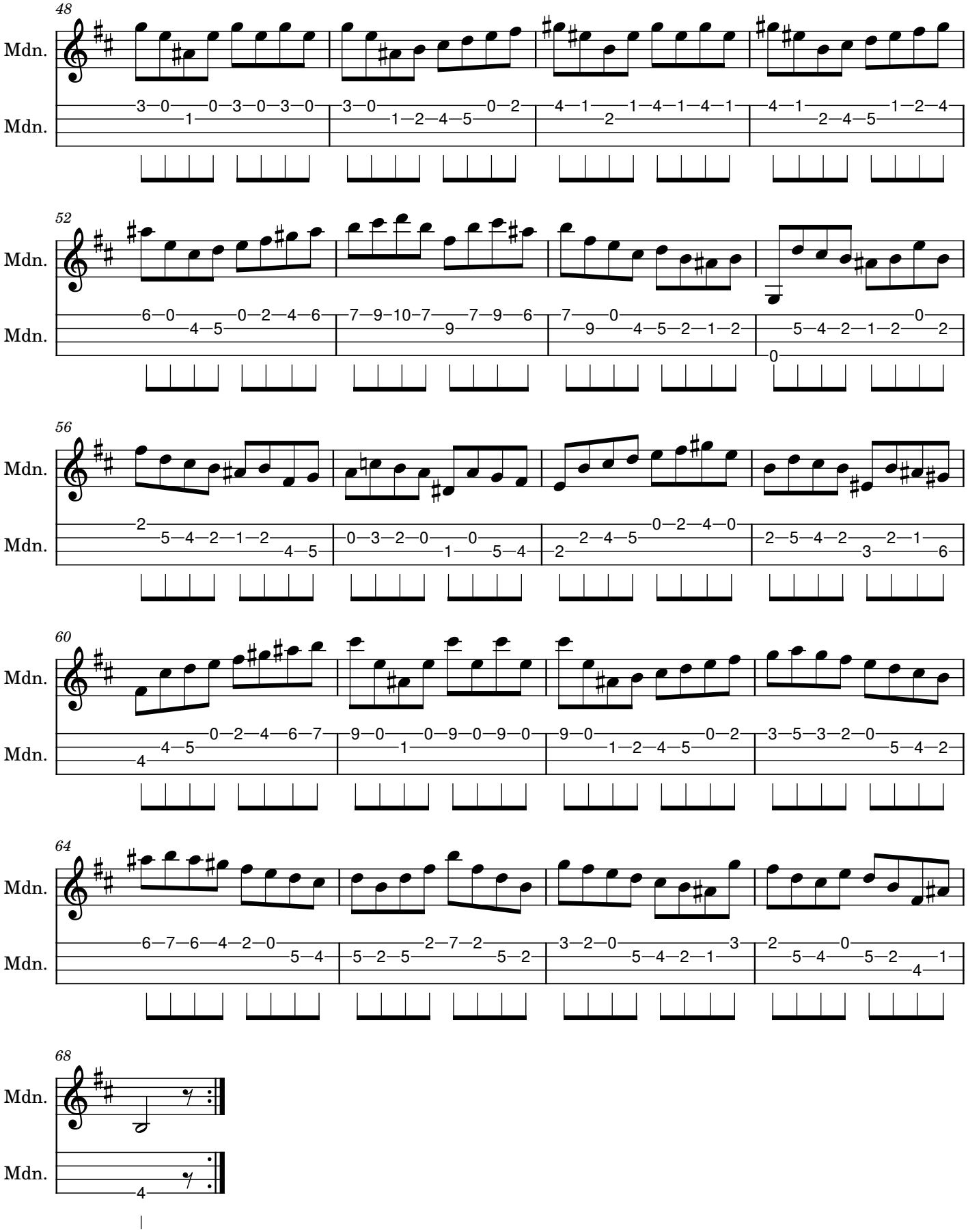
48
Mdn.
Mdn.
52
Mdn.
Mdn.
56
Mdn.
Mdn.
60
Mdn.
Mdn.
64
Mdn.
Mdn.
68
Mdn.
Mdn.

Sonata No. 2

in A minor, BWV 1003

J. S. Bach, arranged for mandolin

Grave ** 48

Fuga 52

Andante * 62

Allegro 64

** note values doubled, ** note values quadrupled compared with Bach's original notation. The music is the same; the bigger note values just make the page easier to read.*

Grave

Sonata No. 2 in A minor, BWV 1003

J. S. Bach
Arranged for mandolin

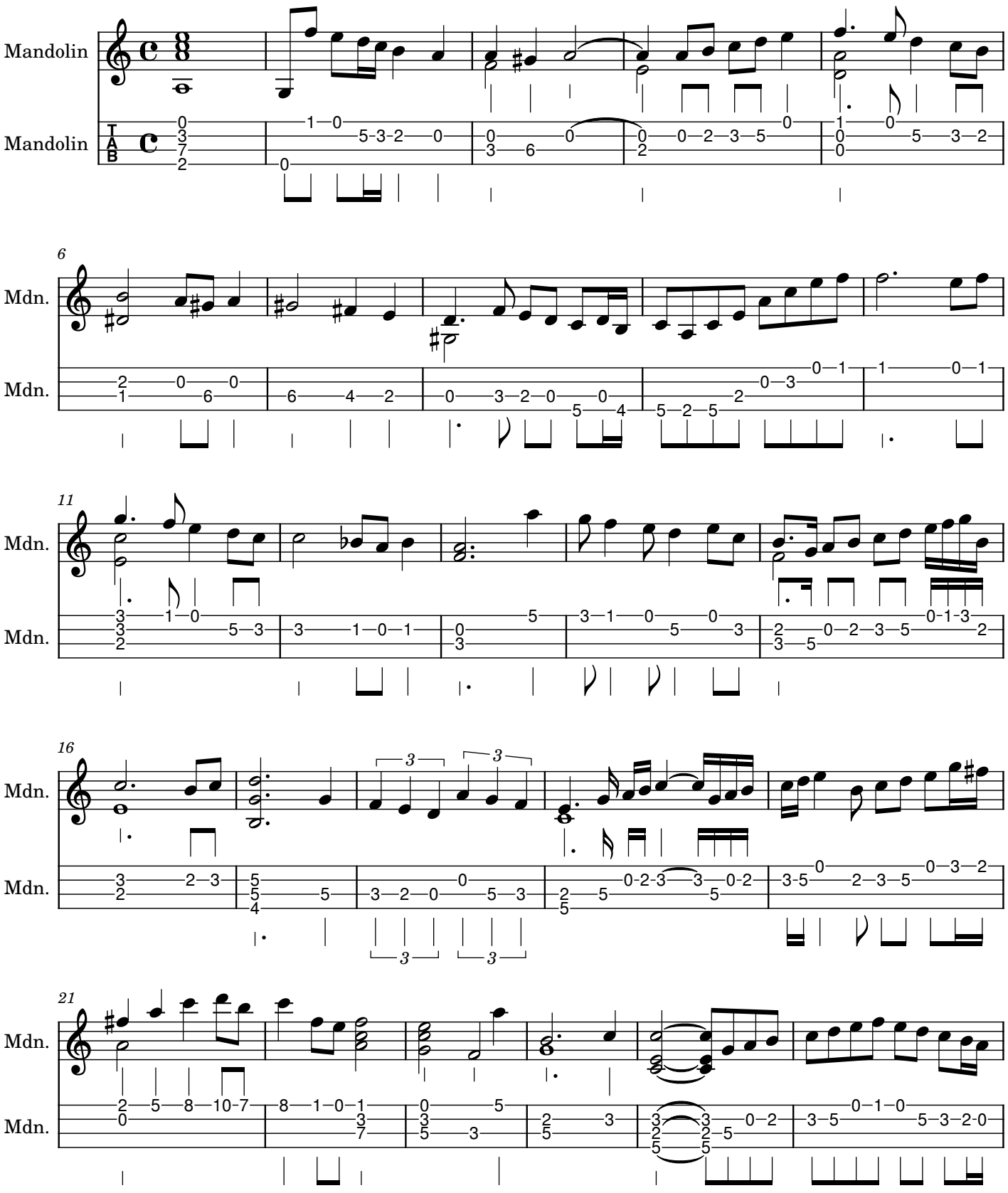

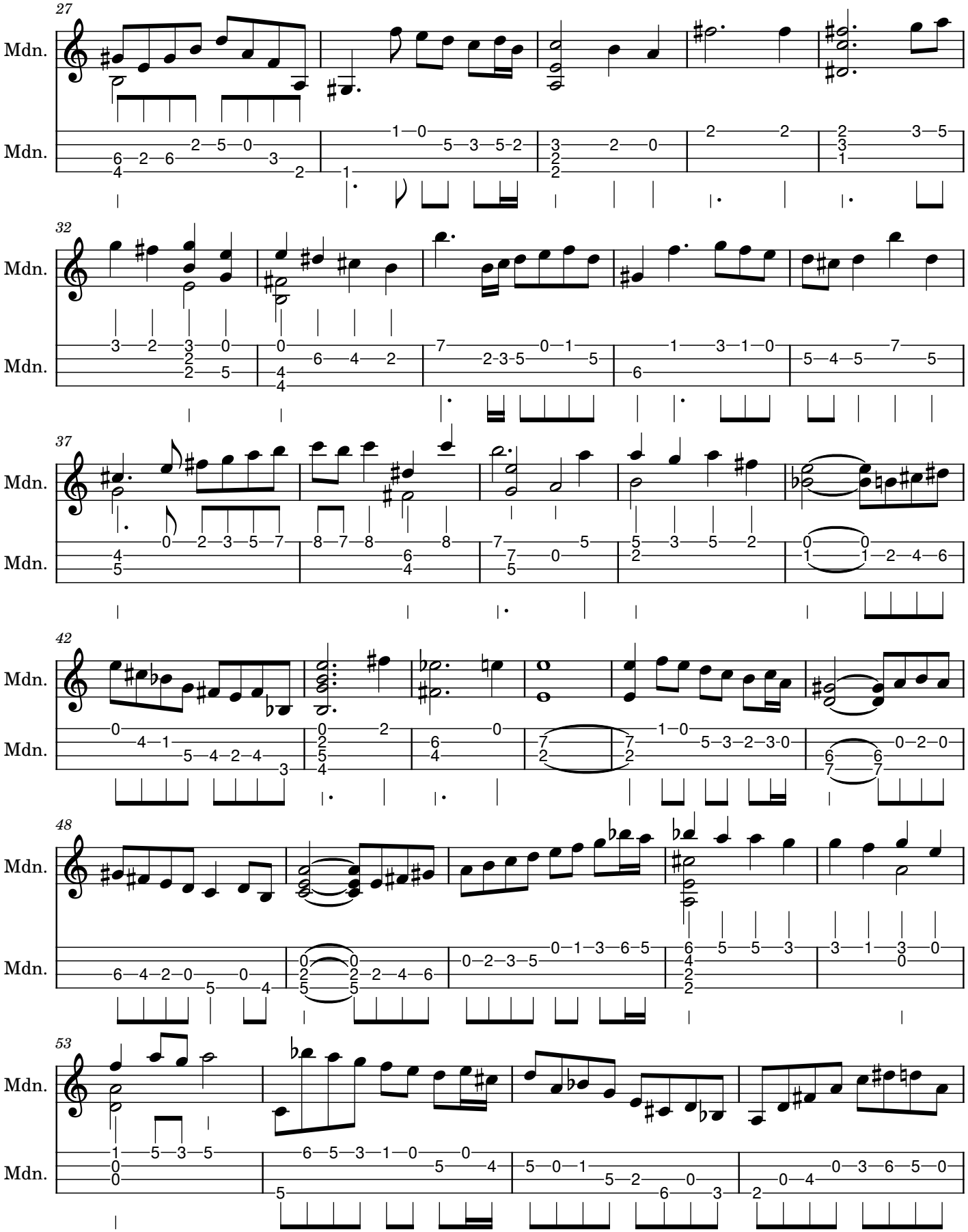
27
Mdn.
Mdn.
32
Mdn.
Mdn.
37
Mdn.
Mdn.
42
Mdn.
Mdn.
48
Mdn.
Mdn.
53
Mdn.
Mdn.

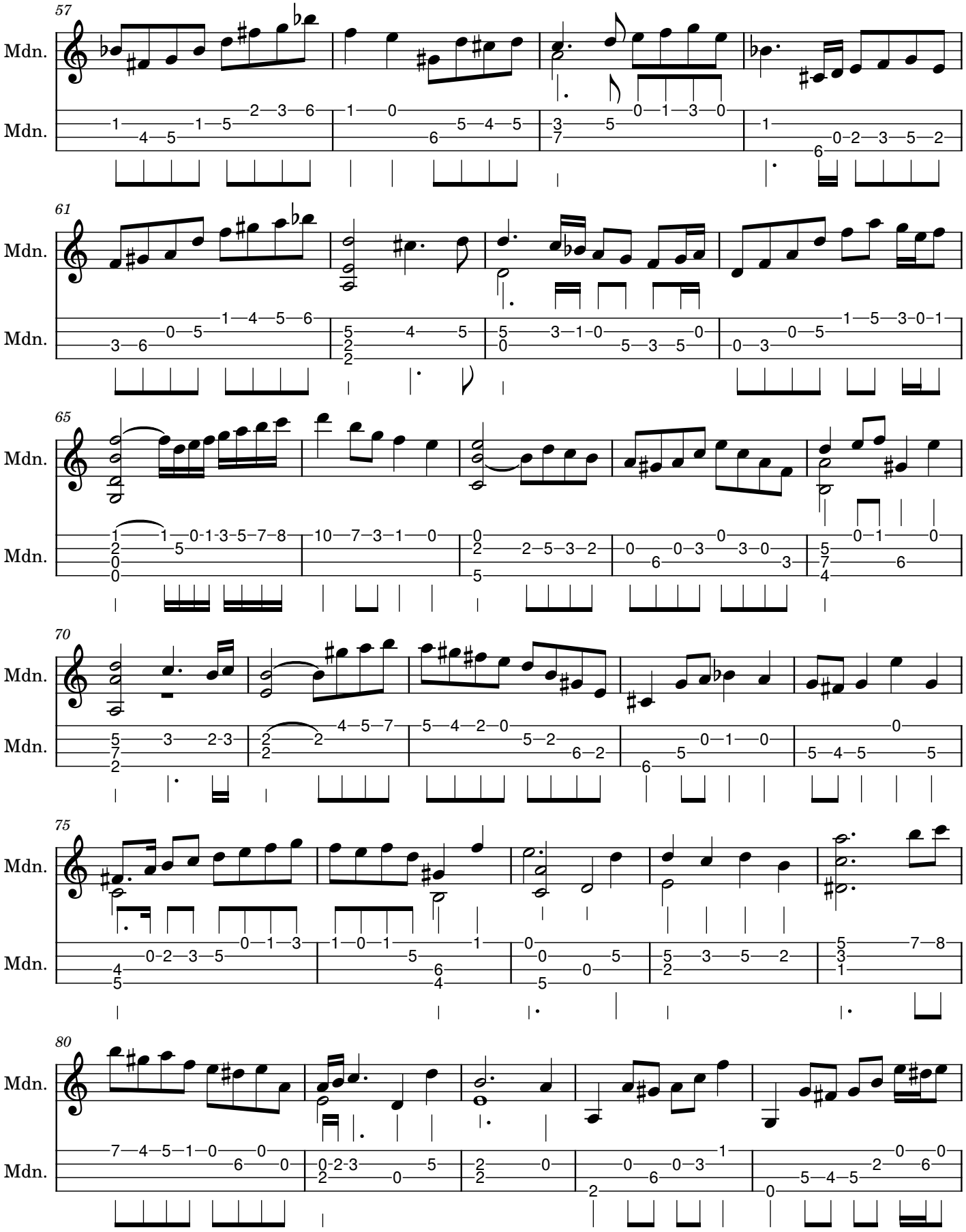
57
Mdn.
Mdn.
61
Mdn.
Mdn.
65
Mdn.
Mdn.
70
Mdn.
Mdn.
75
Mdn.
Mdn.
80
Mdn.
Mdn.

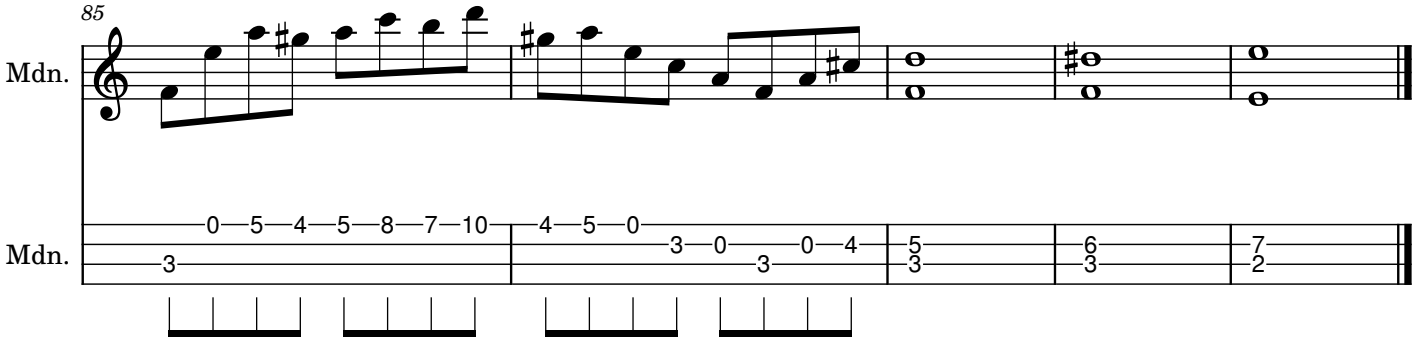
85
Mdn.
Mdn.
0 5 4 5 8 7 10
3
4 5 0
3 0 0 4
3
5
3
6
3
7
2

Fuga

Sonata No. 2 in A minor, BWV 1003

J. S. Bach
Arranged for mandolin

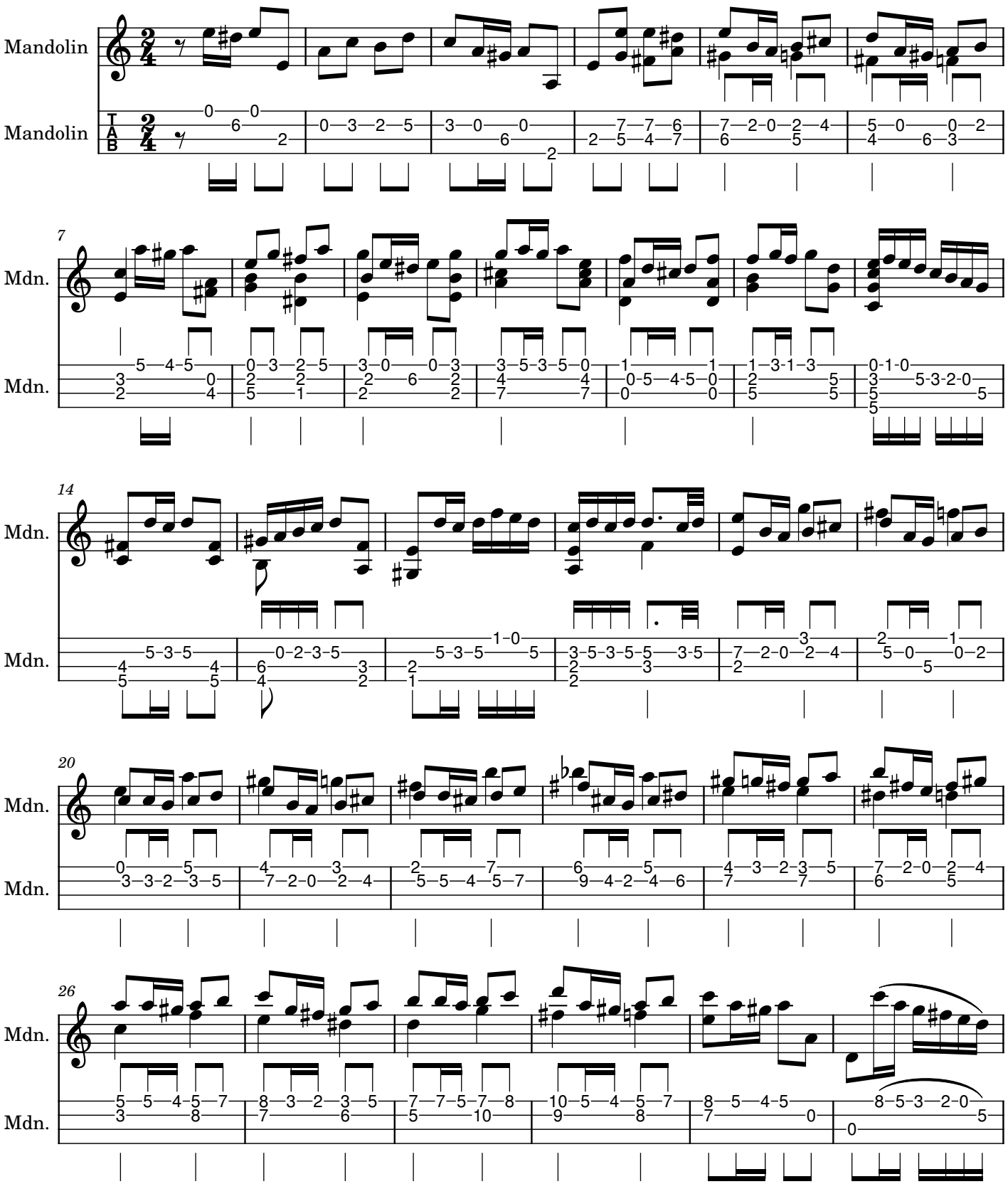

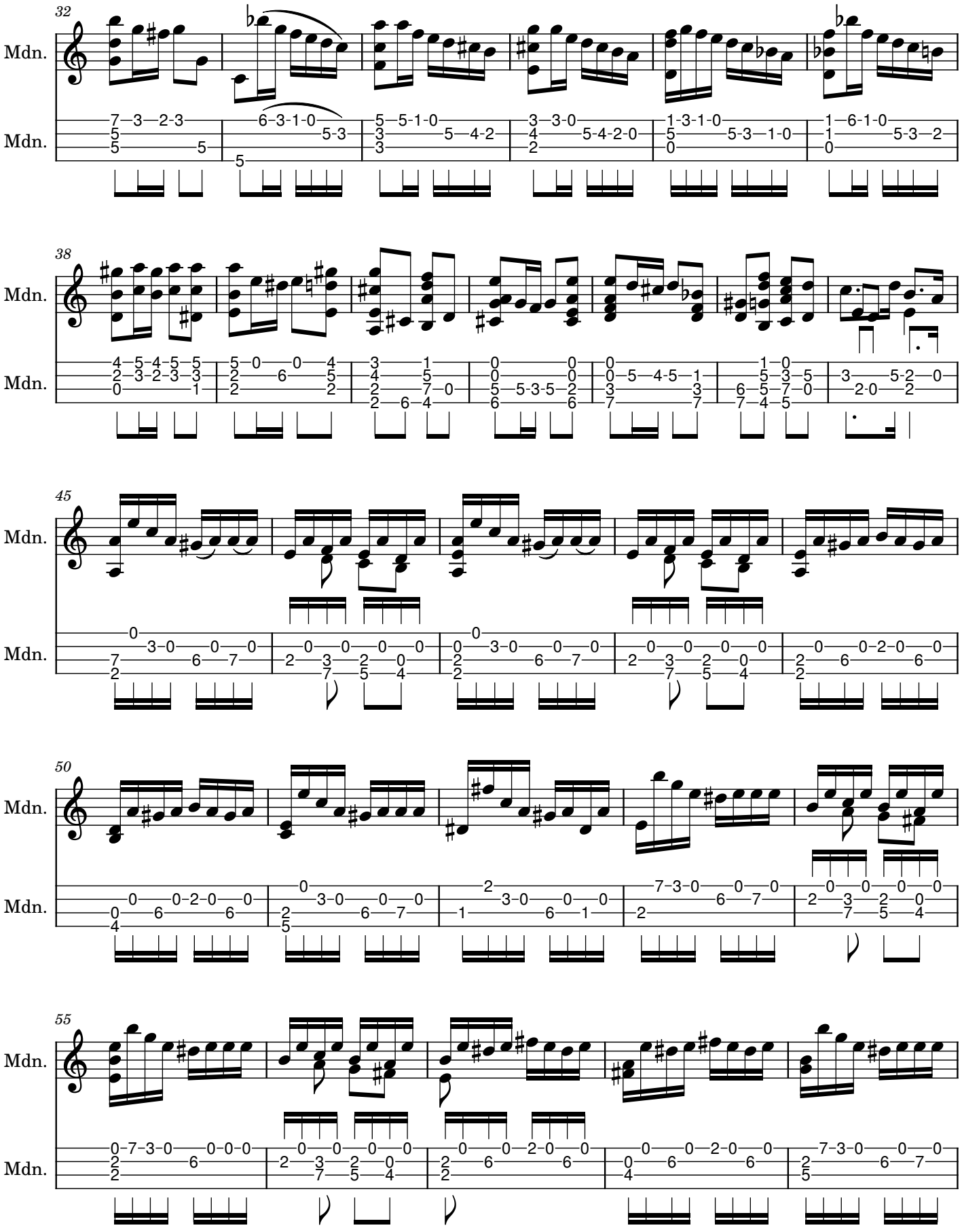
32
Mdn.
Mdn.
38
Mdn.
Mdn.
45
Mdn.
Mdn.
50
Mdn.
Mdn.
55
Mdn.
Mdn.

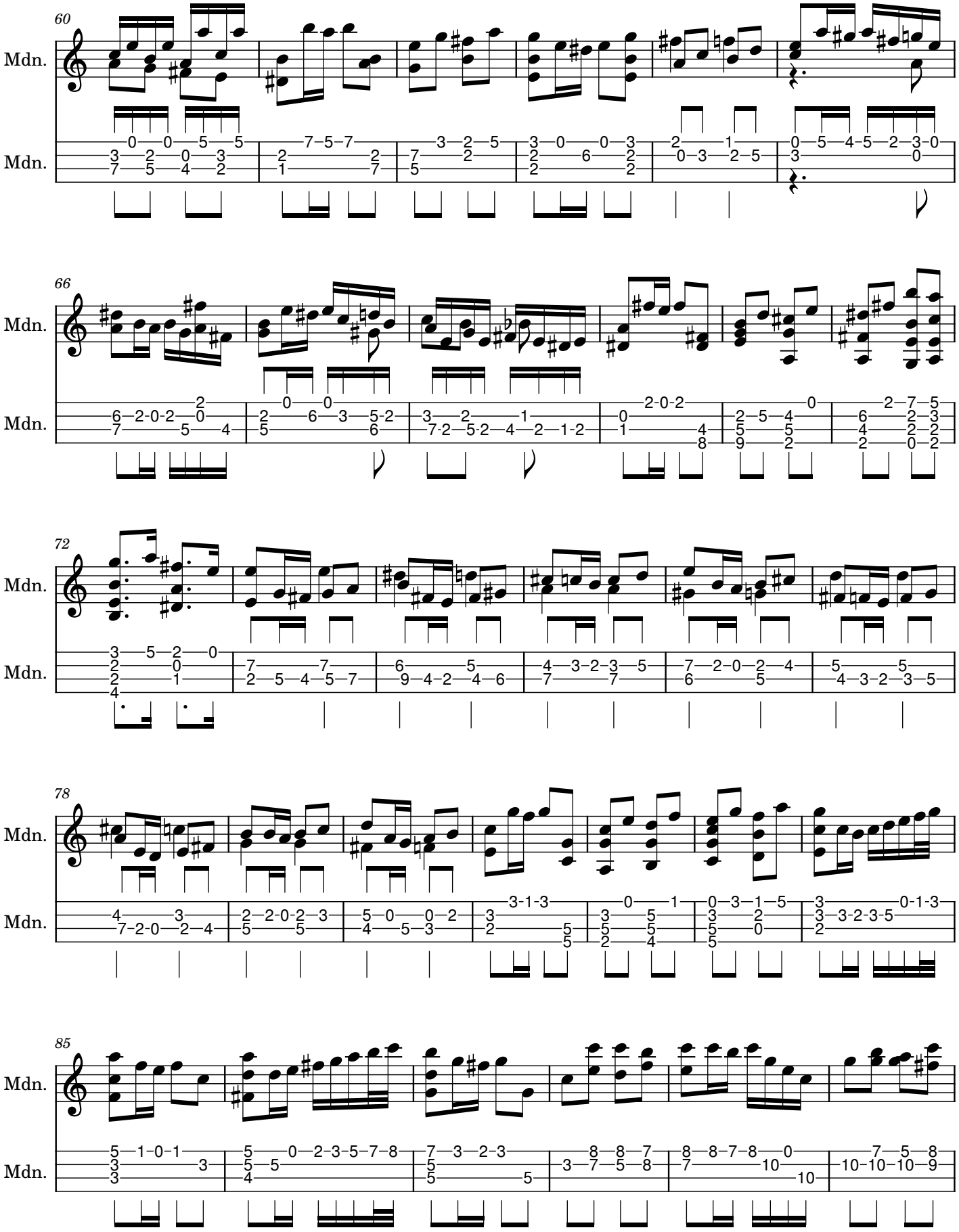
60
Mdn.
Mdn.
66
Mdn.
Mdn.
72
Mdn.
Mdn.
78
Mdn.
Mdn.
85
Mdn.
Mdn.

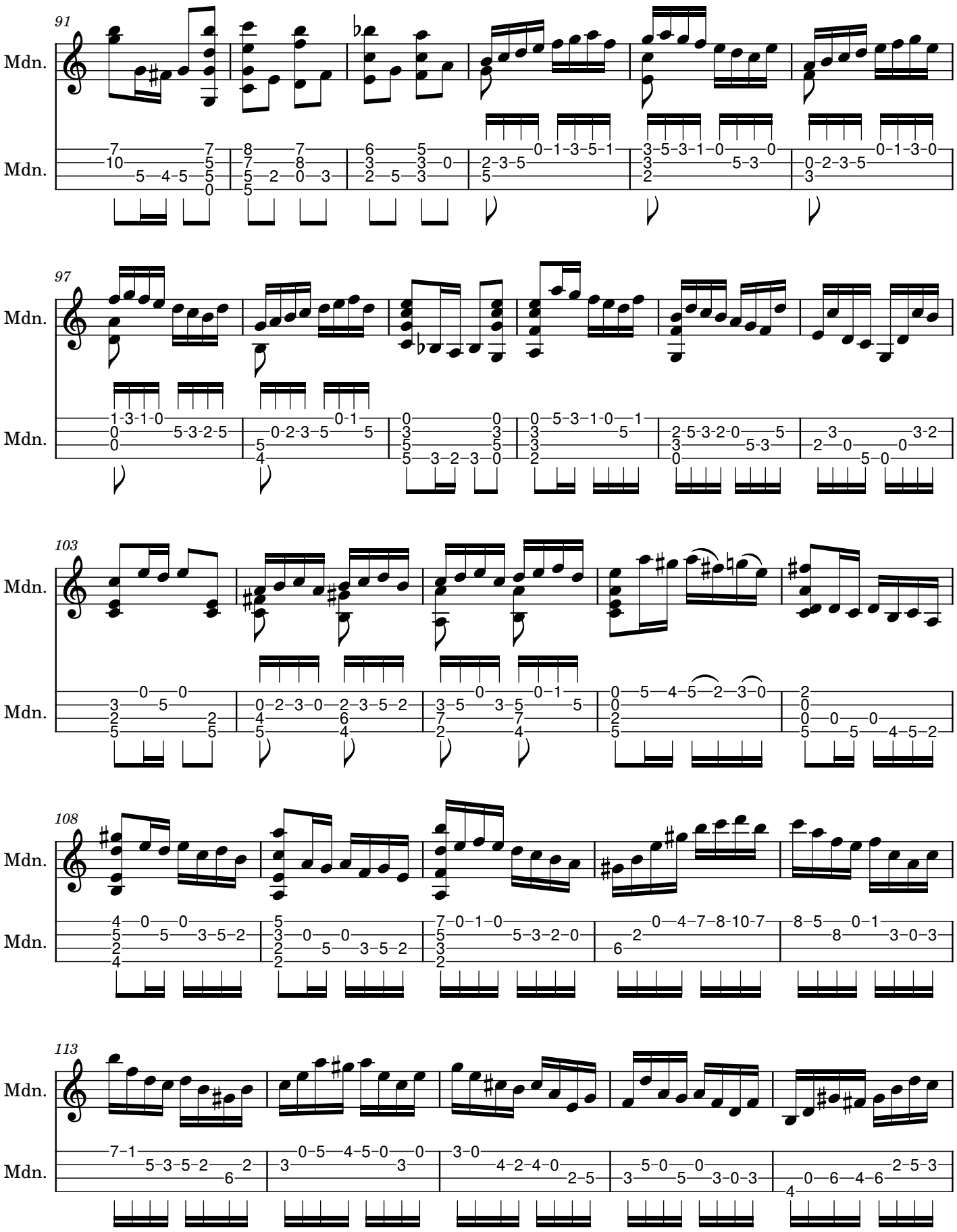
91
Mdn.
Mdn.
97
Mdn.
Mdn.
103
Mdn.
Mdn.
108
Mdn.
Mdn.
113
Mdn.
Mdn.

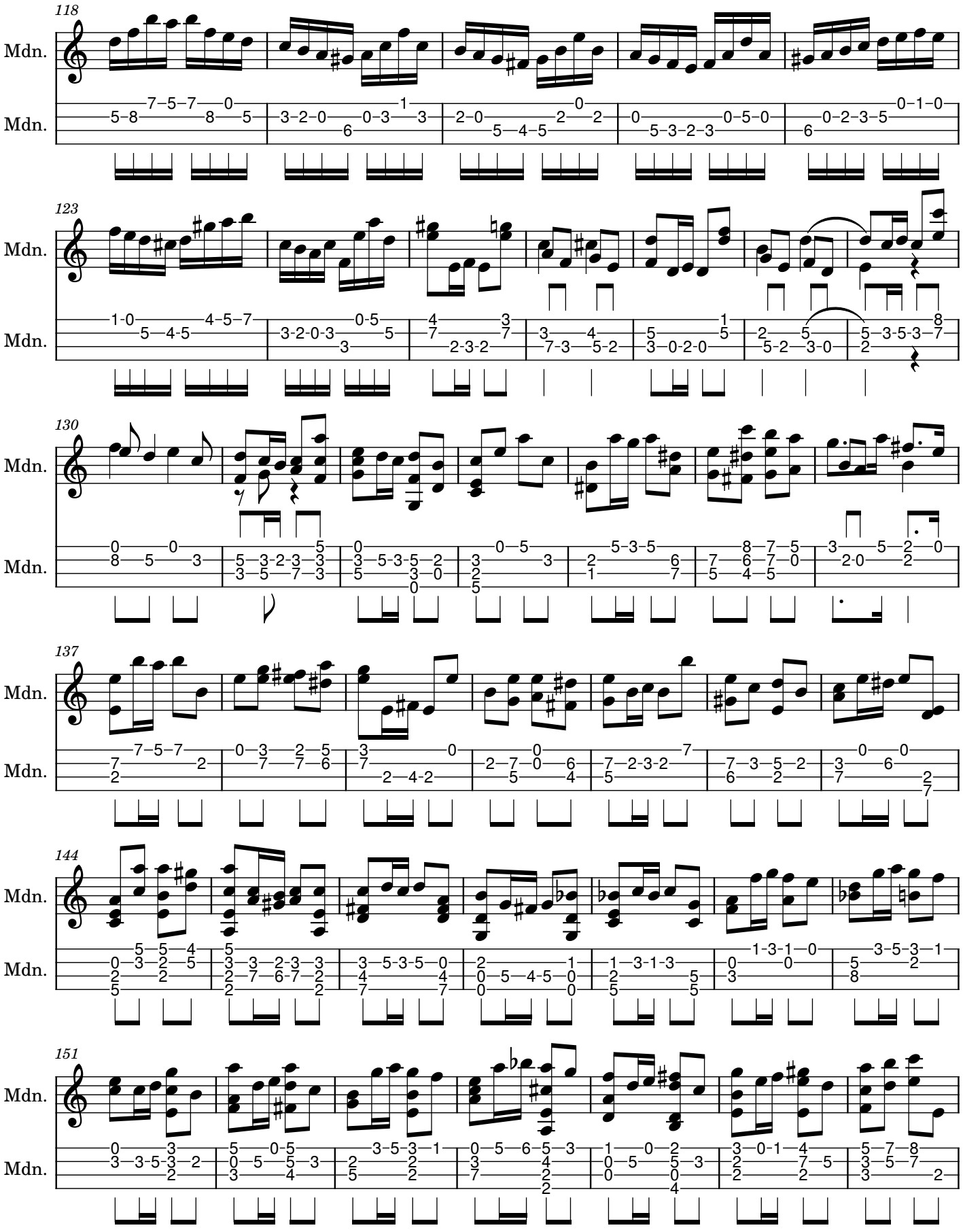
118
Mdn.
Mdn.
123
Mdn.
Mdn.
130
Mdn.
Mdn.
137
Mdn.
Mdn.
144
Mdn.
Mdn.
151
Mdn.
Mdn.

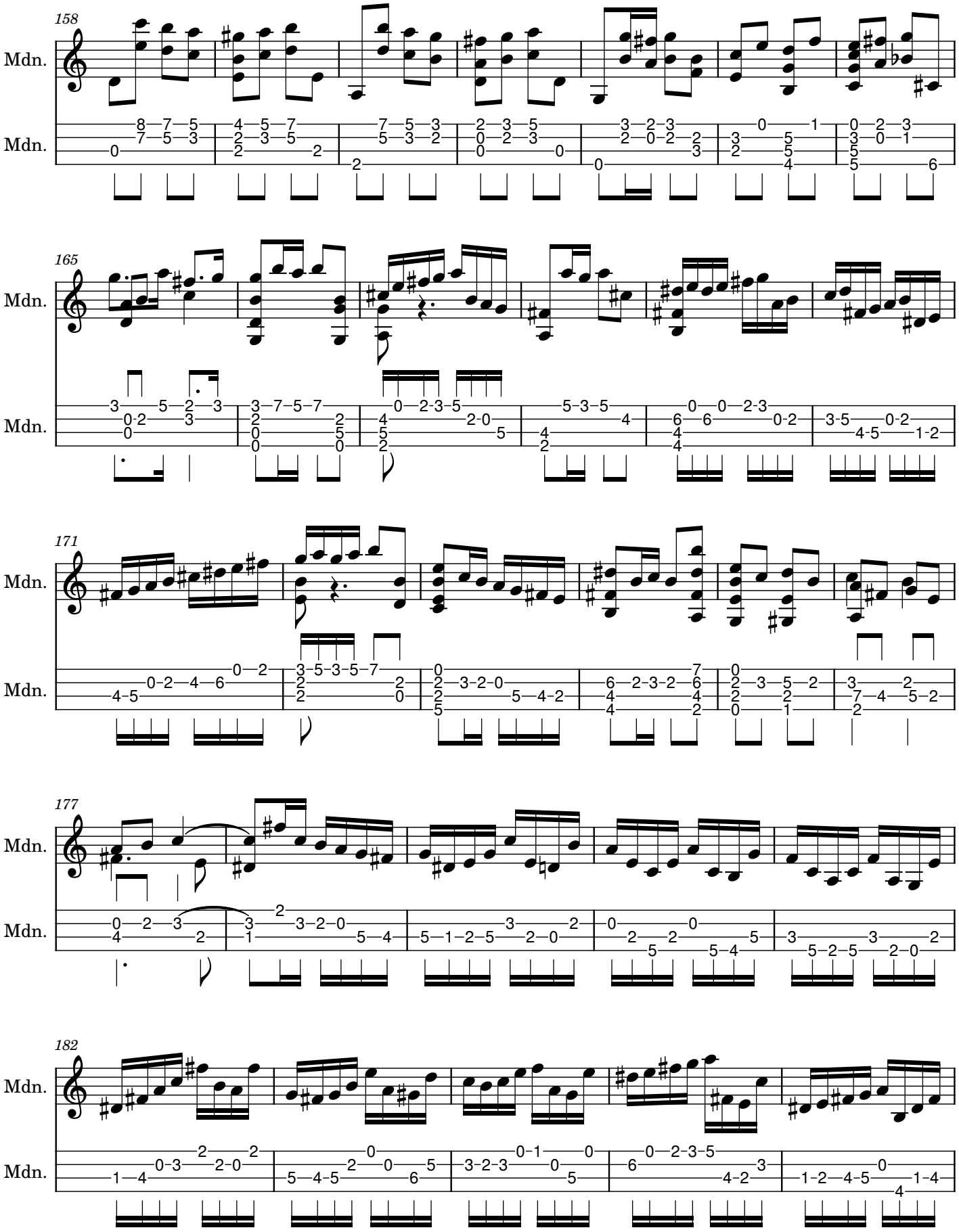
158
Mdn.
Mdn.
165
Mdn.
Mdn.
171
Mdn.
Mdn.
177
Mdn.
Mdn.
182
Mdn.
Mdn.

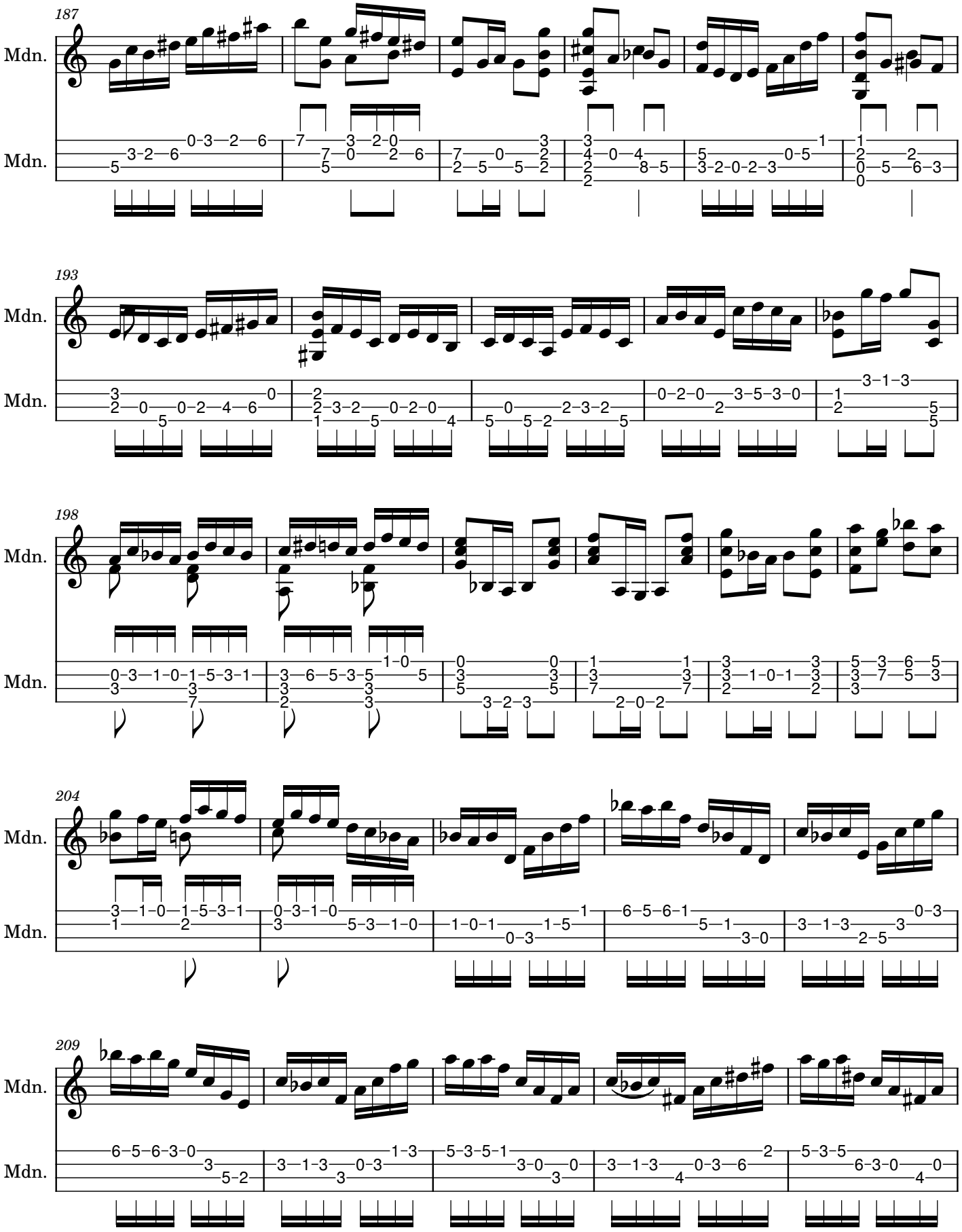
187
Mdn.
Mdn.
193
Mdn.
Mdn.
198
Mdn.
Mdn.
204
Mdn.
Mdn.
209
Mdn.
Mdn.

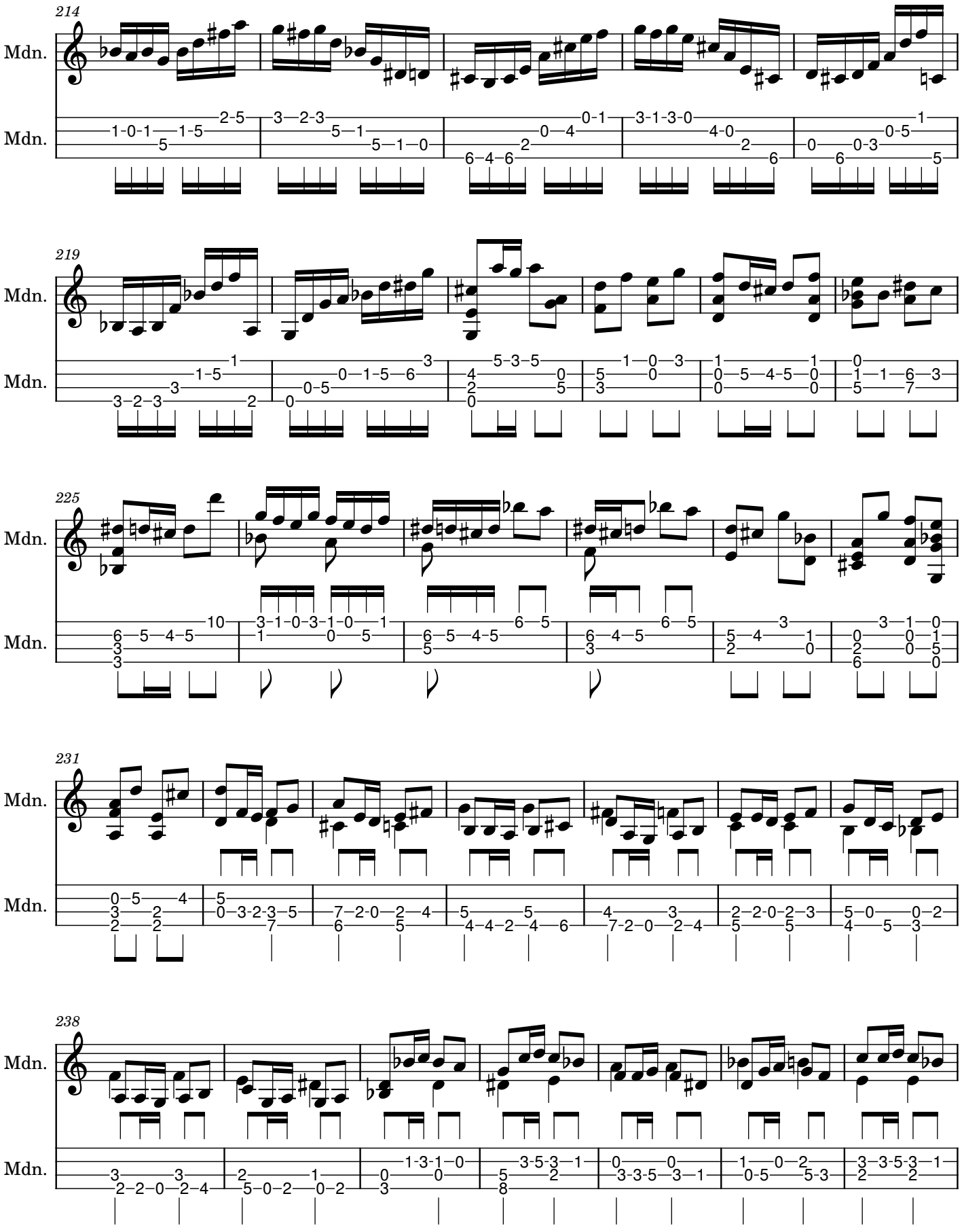
214
Mdn.
Mdn.
219
Mdn.
Mdn.
225
Mdn.
Mdn.
231
Mdn.
Mdn.
238
Mdn.
Mdn.

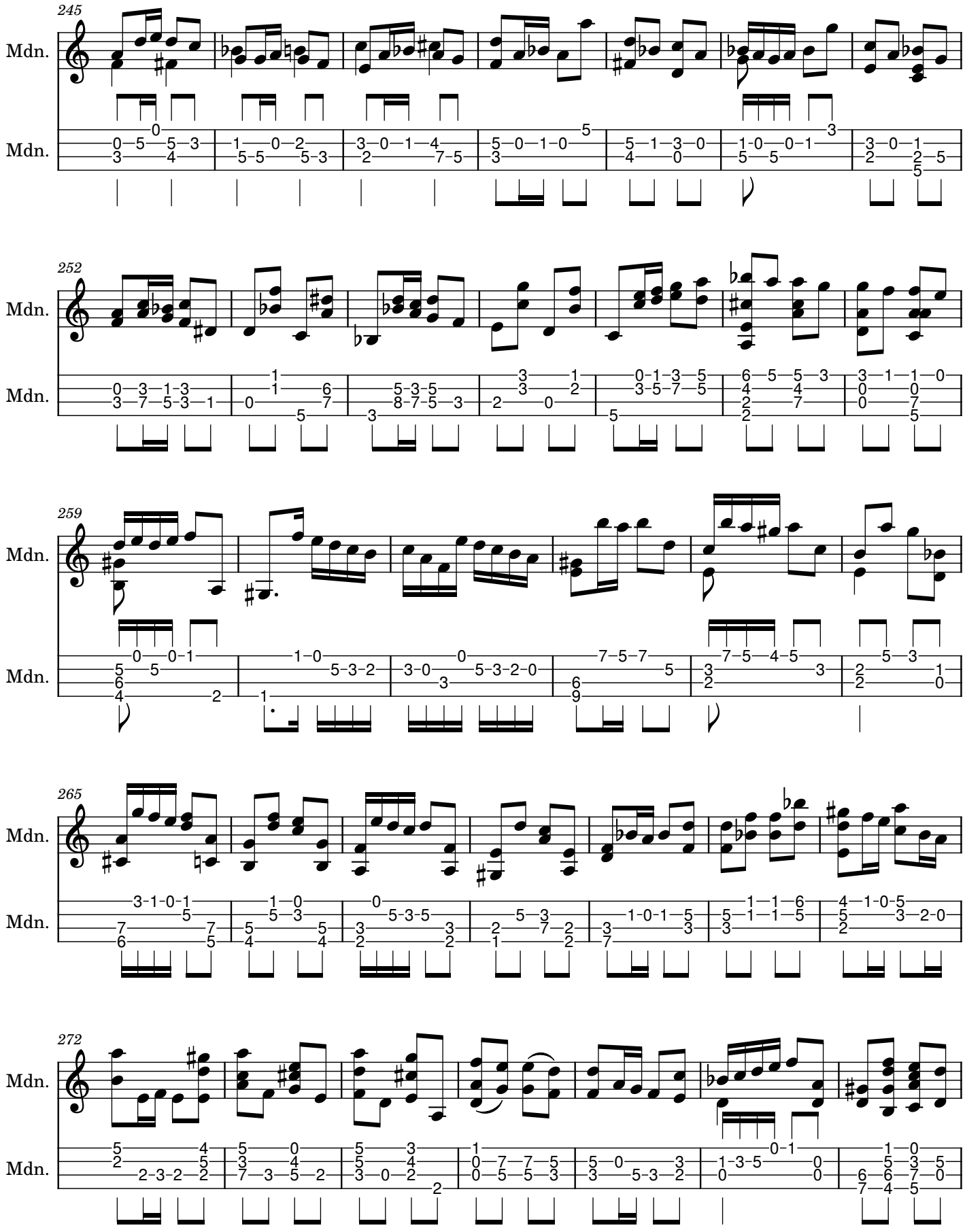
245
Mdn.
Mdn.
252
Mdn.
Mdn.
259
Mdn.
Mdn.
265
Mdn.
Mdn.
272
Mdn.
Mdn.

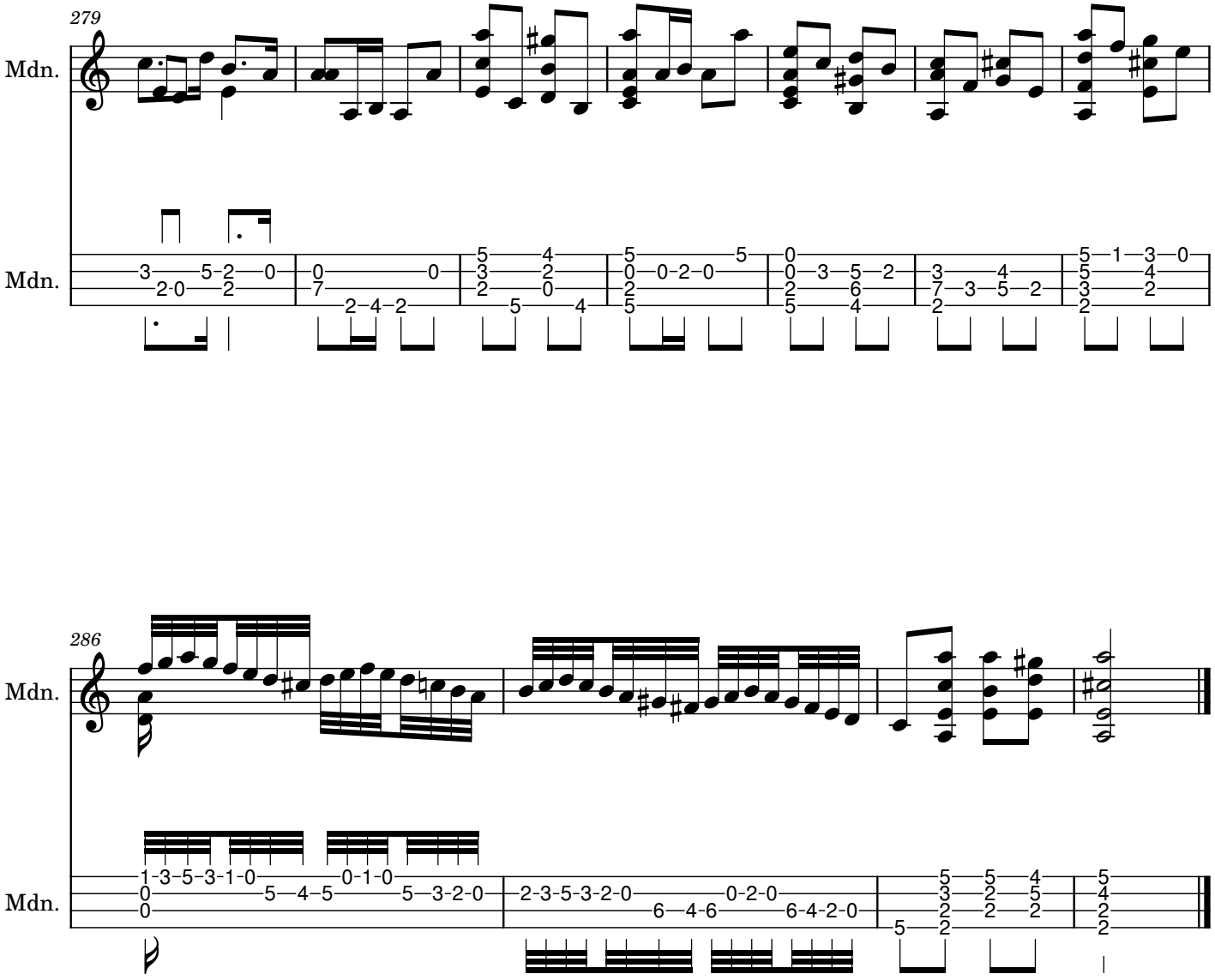
279
Mdn.
Mdn.
286
Mdn.
Mdn.

Andante

Sonata No. 2 in A minor, BWV 1003

J. S. Bach
Arranged for mandolin

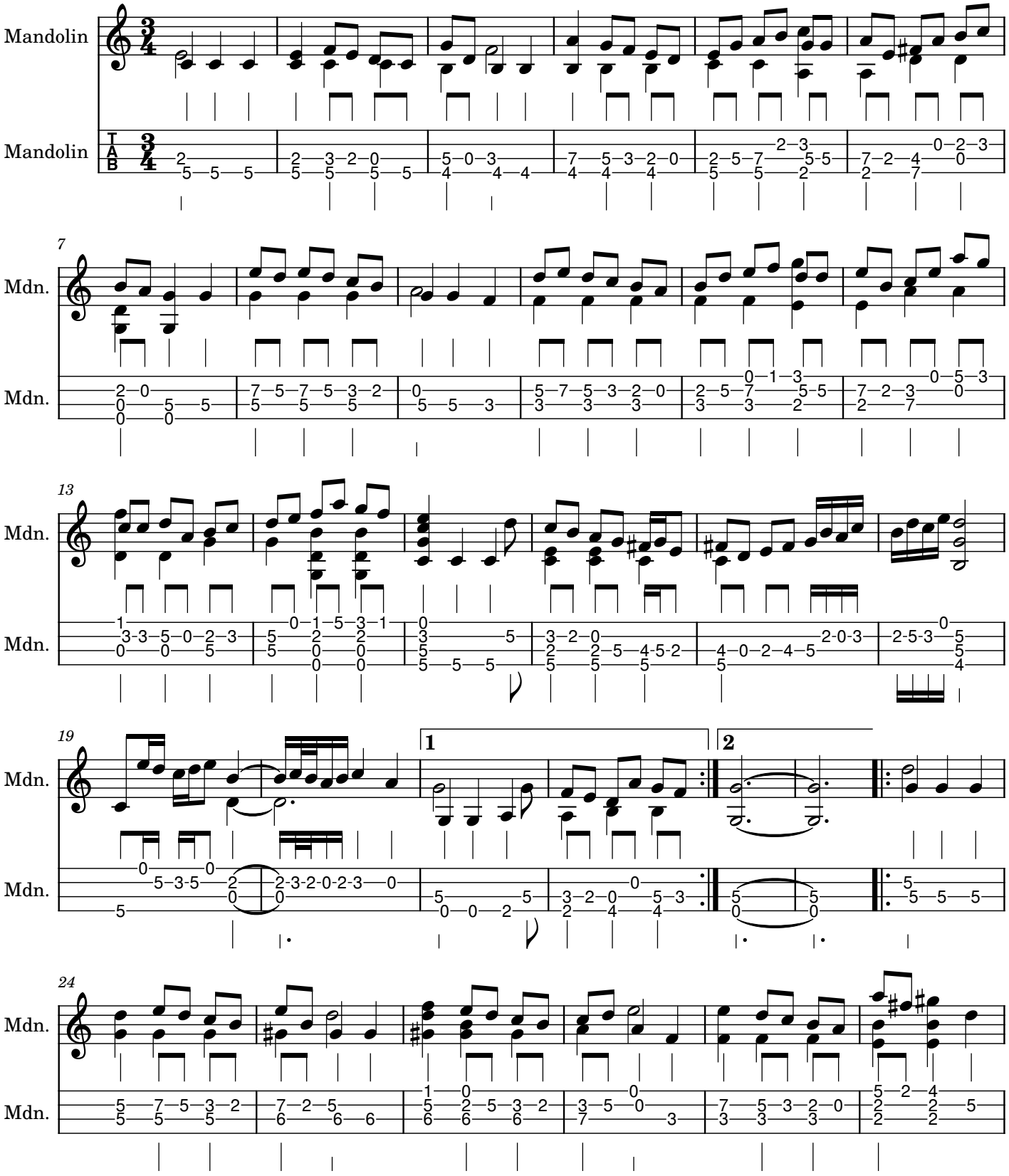

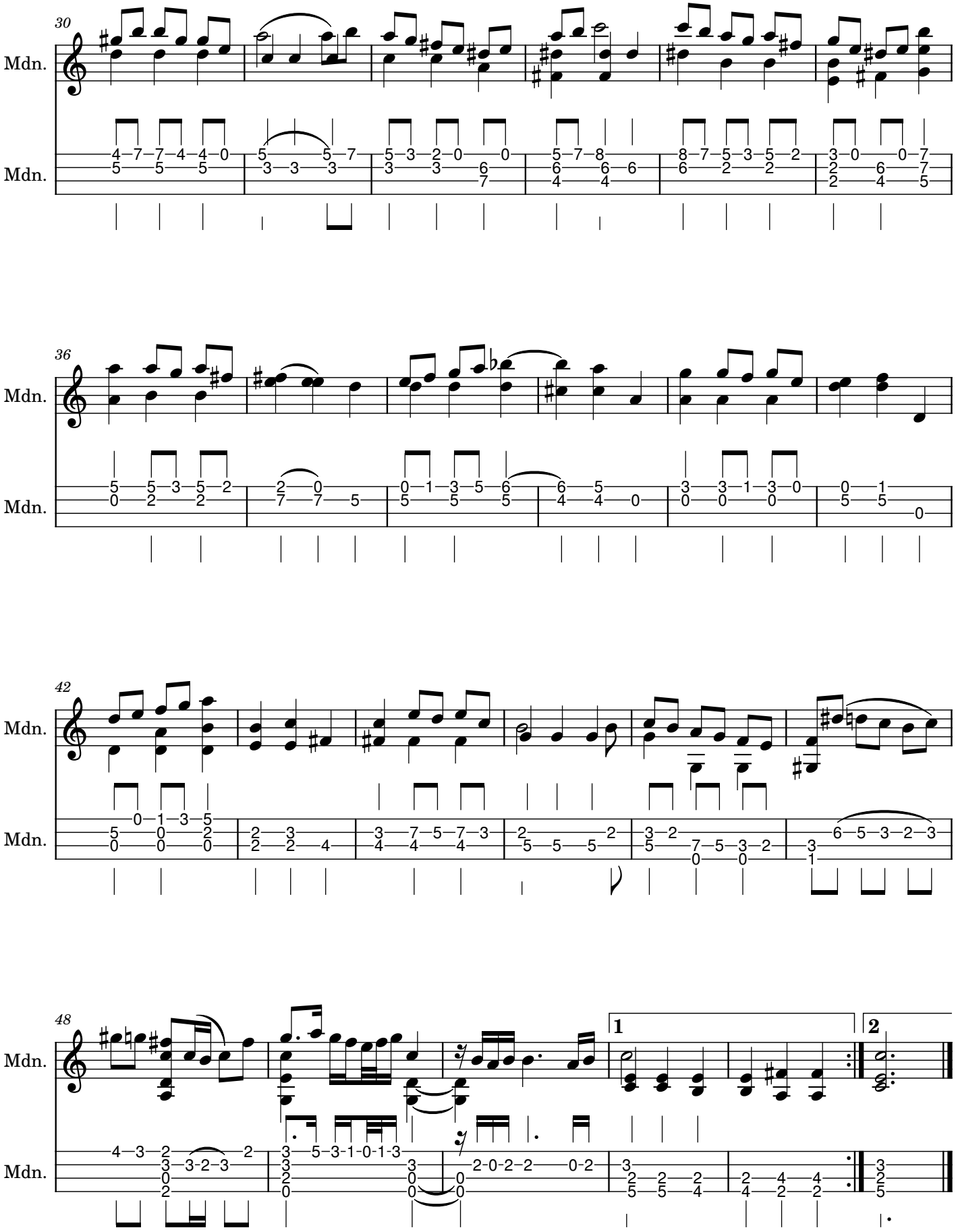
30
Mdn.
Mdn.
36
Mdn.
Mdn.
42
Mdn.
Mdn.
48
Mdn.
Mdn.
1
2

Allegro

Sonata No. 2 in A minor, BWV 1003

J. S. Bach
Arranged for mandolin

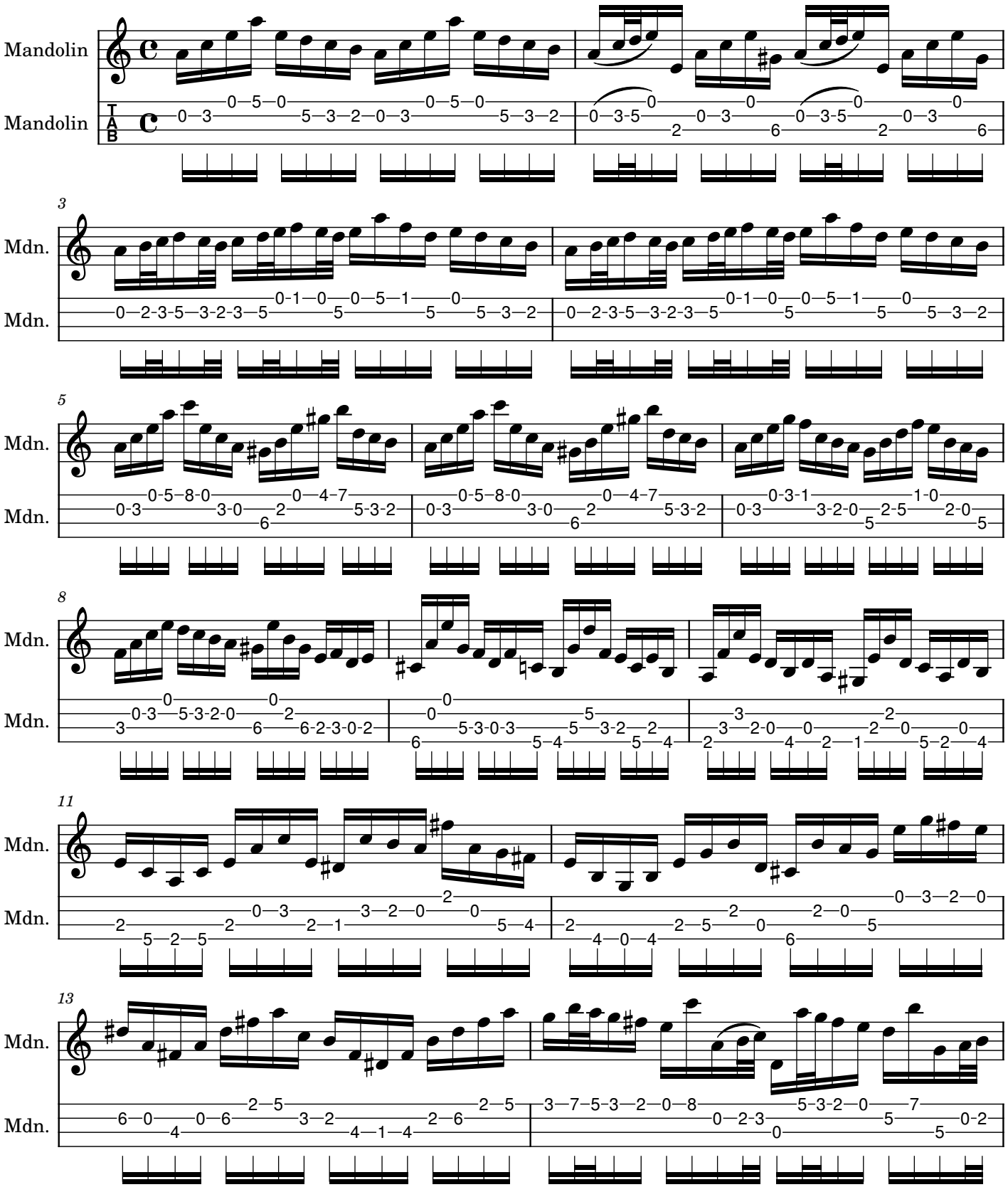

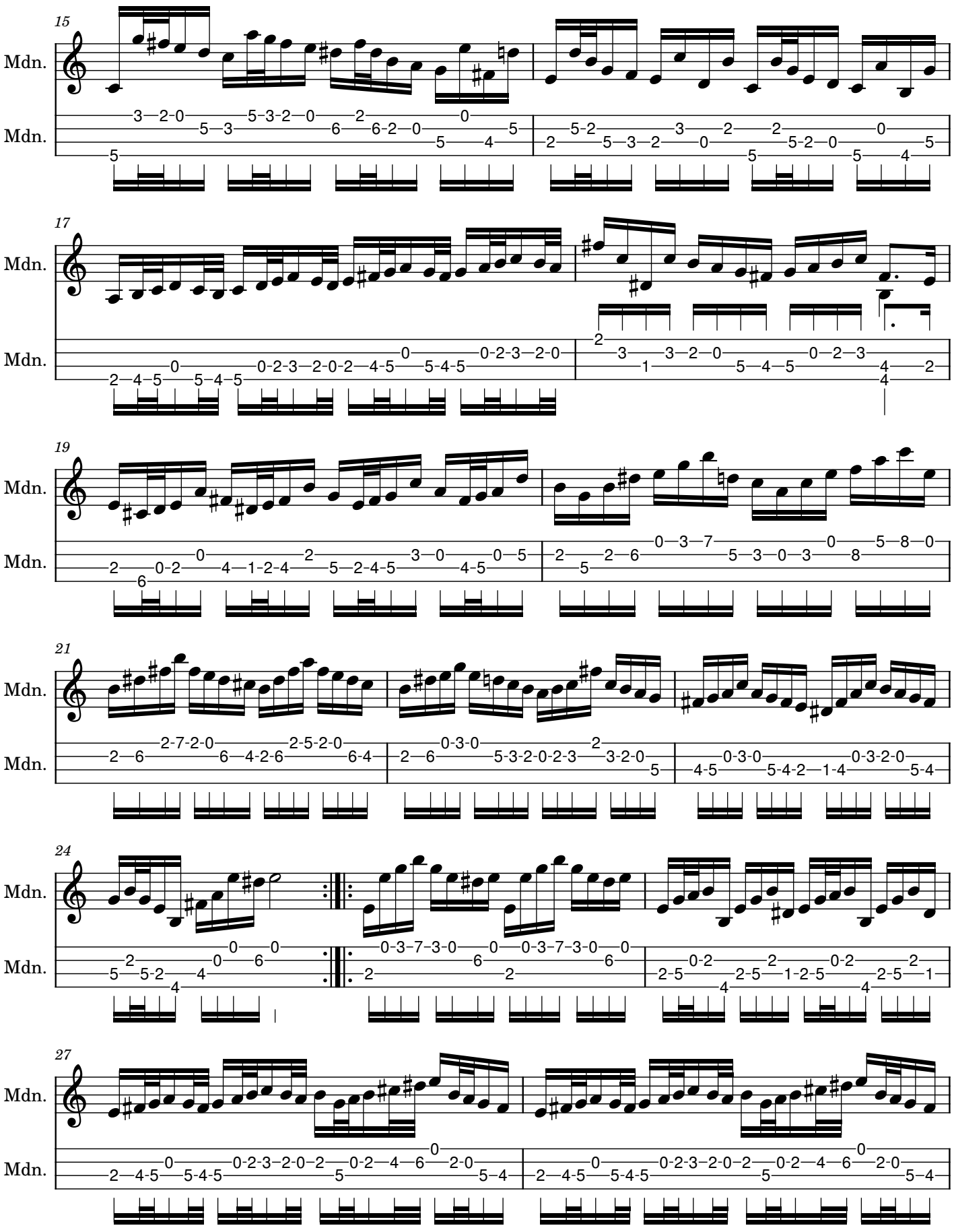
15
Mdn.
Mdn.
17
Mdn.
Mdn.
19
Mdn.
Mdn.
21
Mdn.
Mdn.
24
Mdn.
Mdn.
27
Mdn.
Mdn.

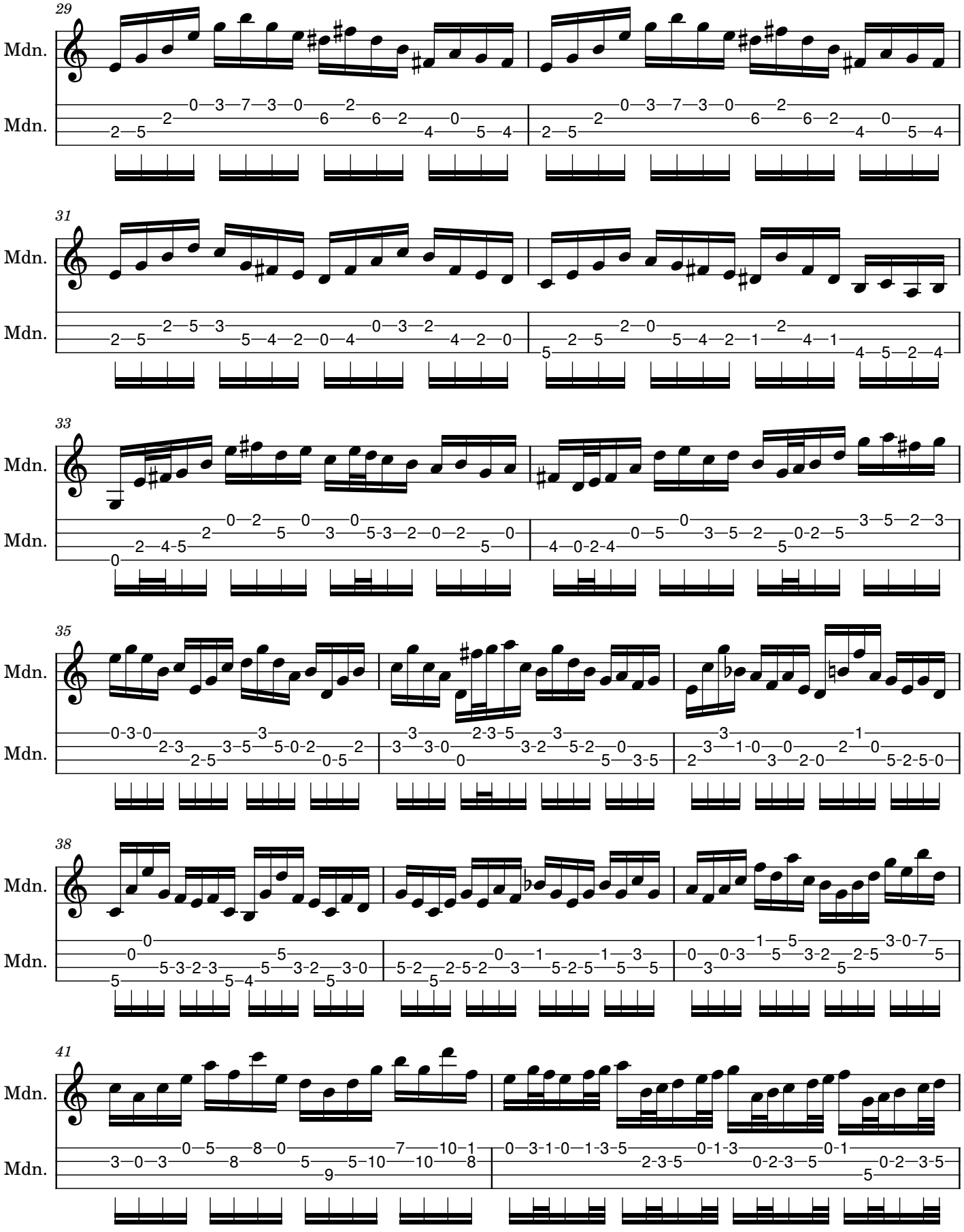
29
Mdn.
Mdn.
31
Mdn.
Mdn.
33
Mdn.
Mdn.
35
Mdn.
Mdn.
38
Mdn.
Mdn.
41
Mdn.
Mdn.

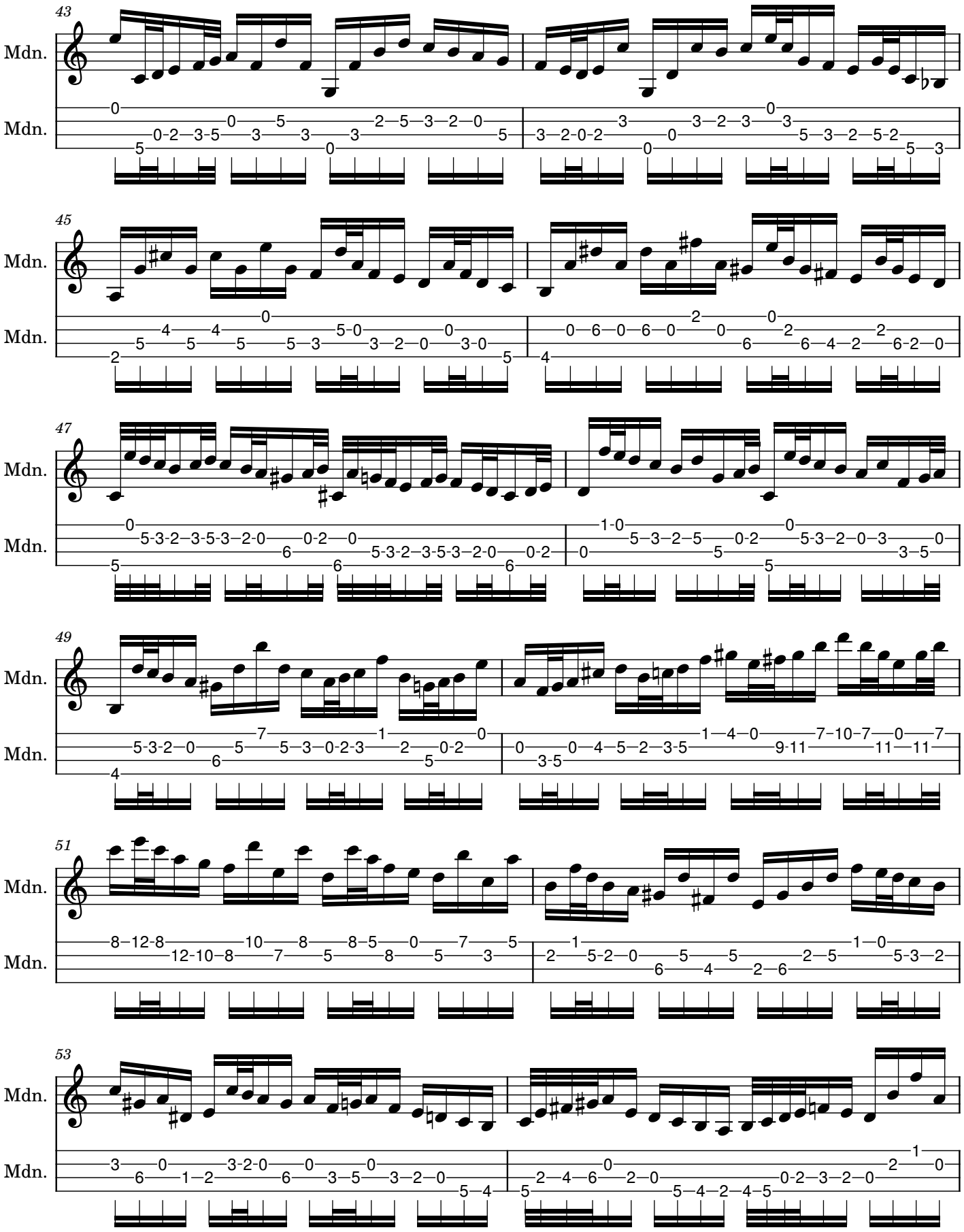
43
Mdn.
Mdn.
45
Mdn.
Mdn.
47
Mdn.
Mdn.
49
Mdn.
Mdn.
51
Mdn.
Mdn.
53
Mdn.
Mdn.

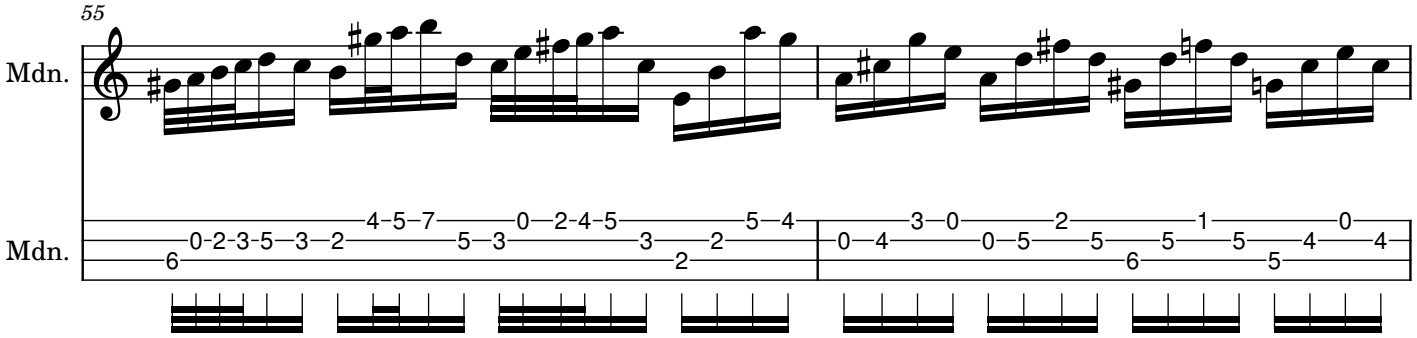
55
Mdn.
Mdn.

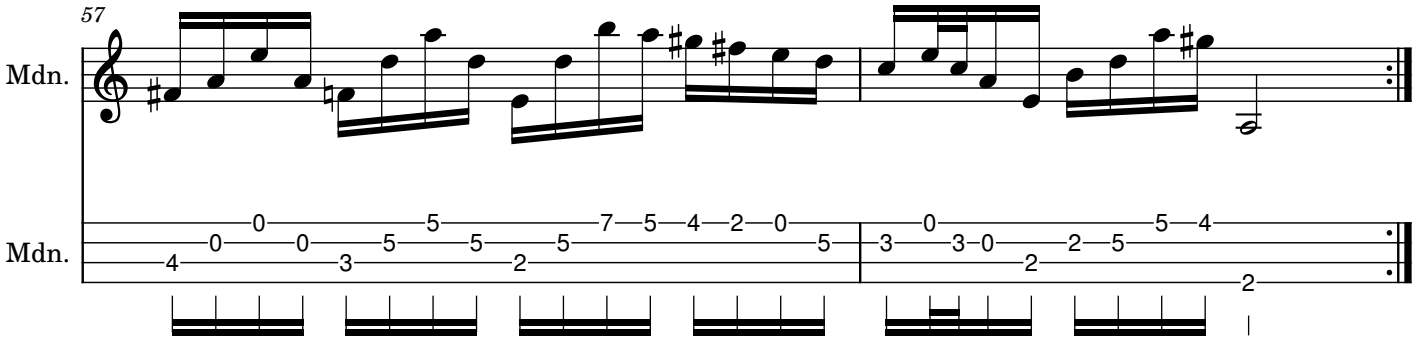
57
Mdn.
Mdn.

Partita No. 2

in D minor, BWV 1004

J. S. Bach, arranged for mandolin

Allemanda * 70

Corrente 73

Sarabanda * 76

Giga 78

** note values doubled compared with Bach's original notation.*
The music is the same; the bigger note values just make the page easier to read.

Allemanda

Partita No. 2 in D minor, BWV 1004

J. S. Bach
Arranged for mandolin

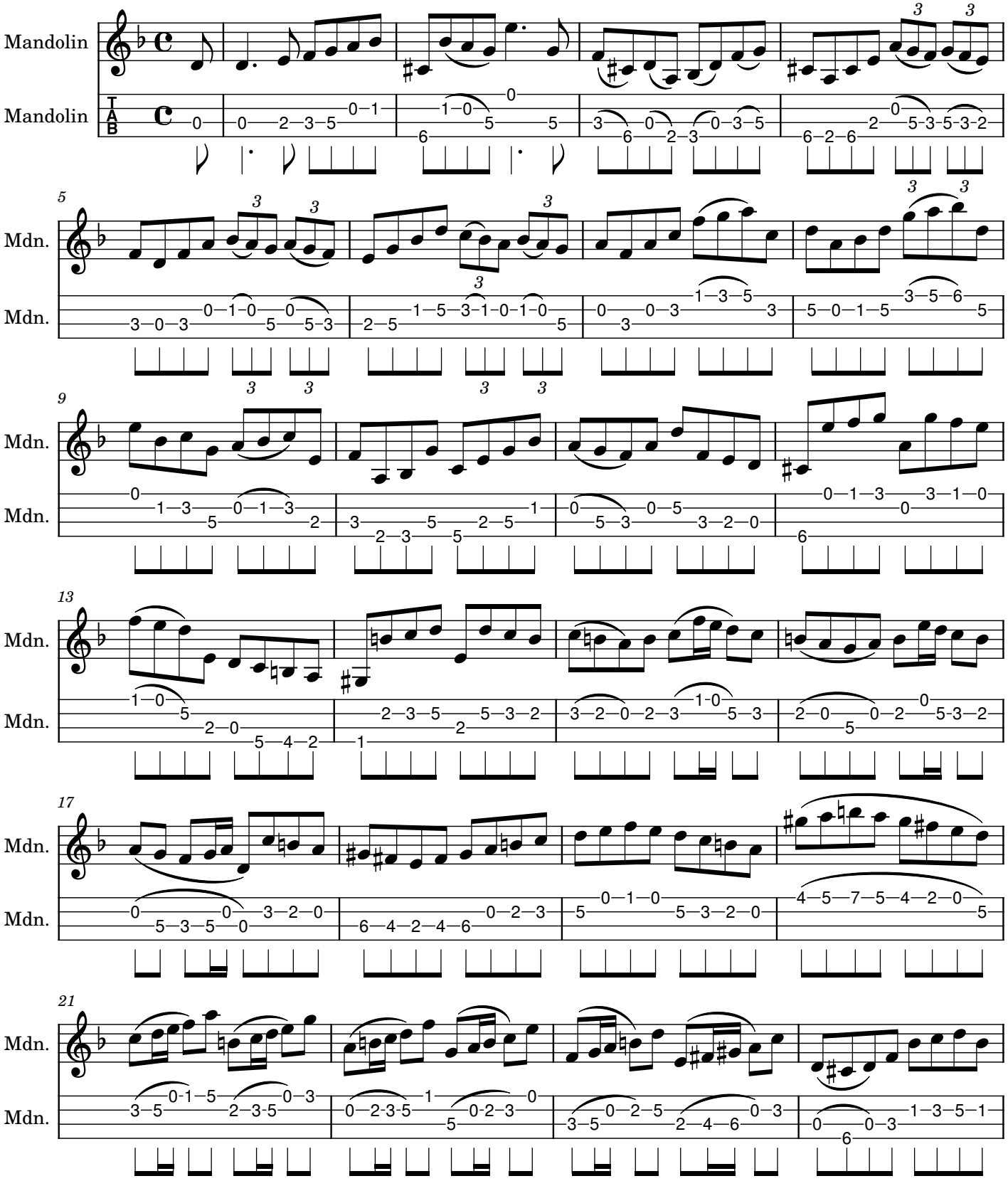

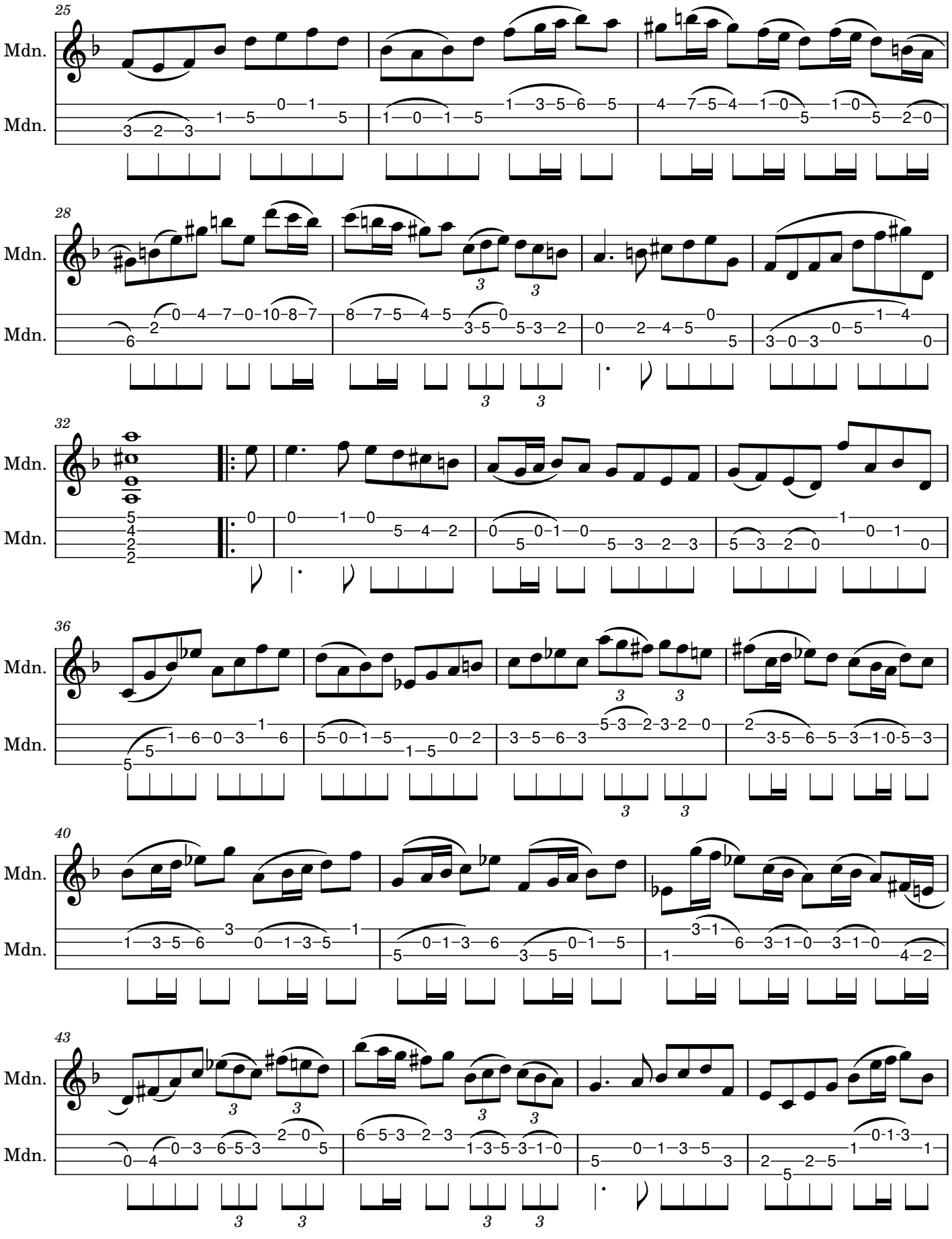
25
Mdn.
Mdn.
28
Mdn.
Mdn.
32
Mdn.
Mdn.
36
Mdn.
Mdn.
40
Mdn.
Mdn.
43
Mdn.
Mdn.

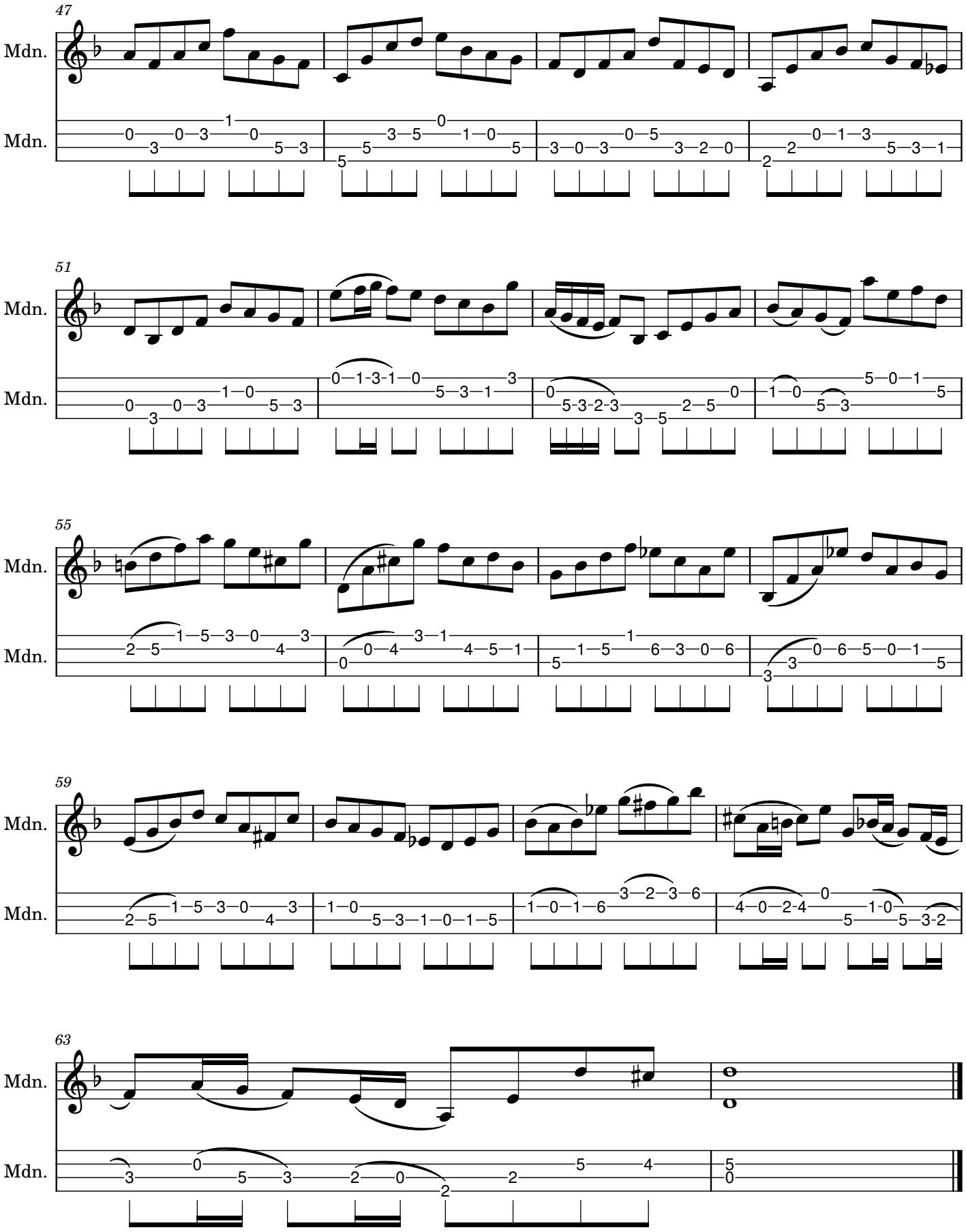
47
Mdn.
Mdn.
51
Mdn.
Mdn.
55
Mdn.
Mdn.
59
Mdn.
Mdn.
63
Mdn.
Mdn.

Corrente

Partita No. 2 in D minor, BWV 1004

J. S. Bach
Arranged for mandolin

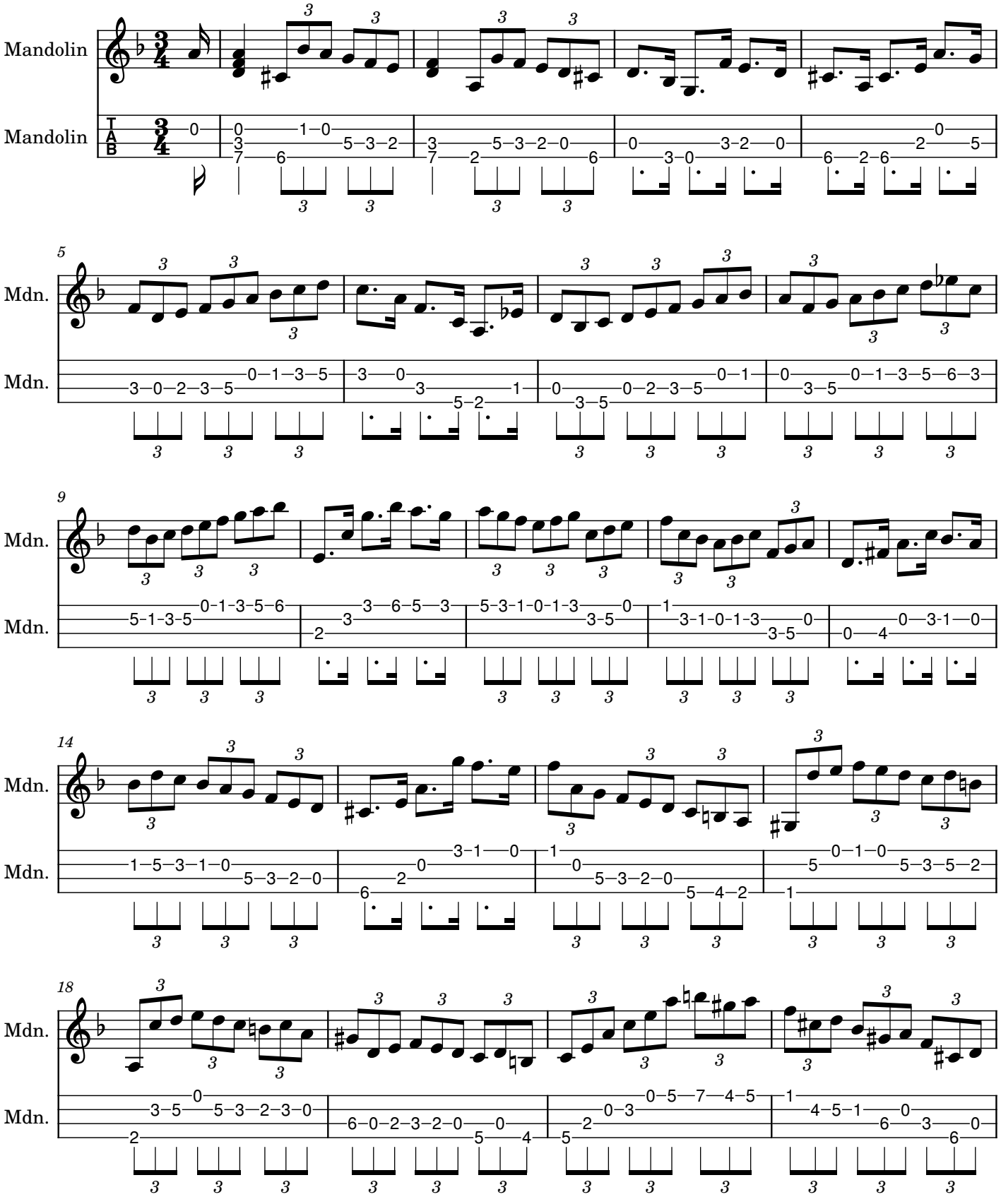

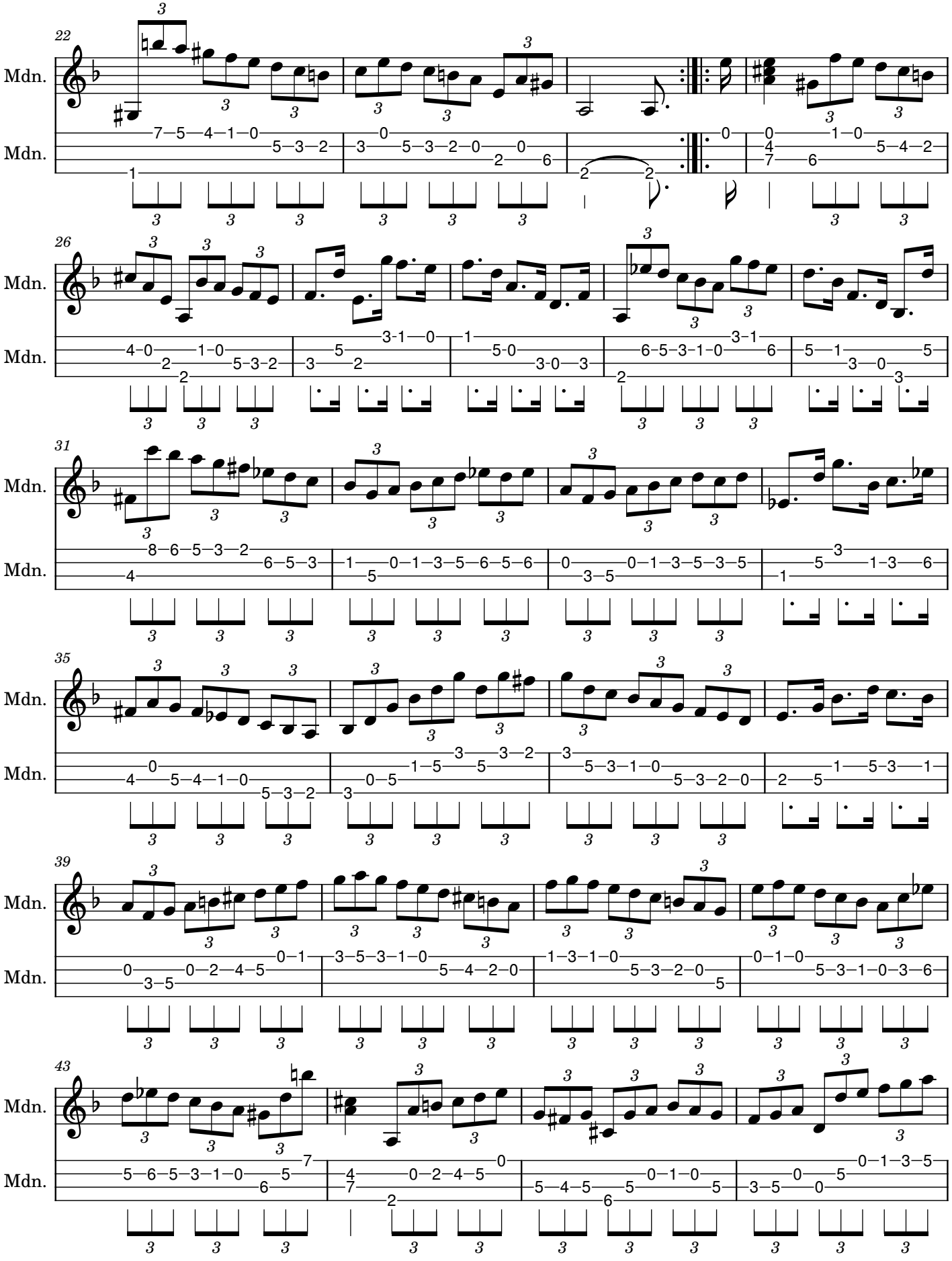
22
Mdn.
Mdn.
26
Mdn.
Mdn.
31
Mdn.
Mdn.
35
Mdn.
Mdn.
39
Mdn.
Mdn.
43
Mdn.
Mdn.

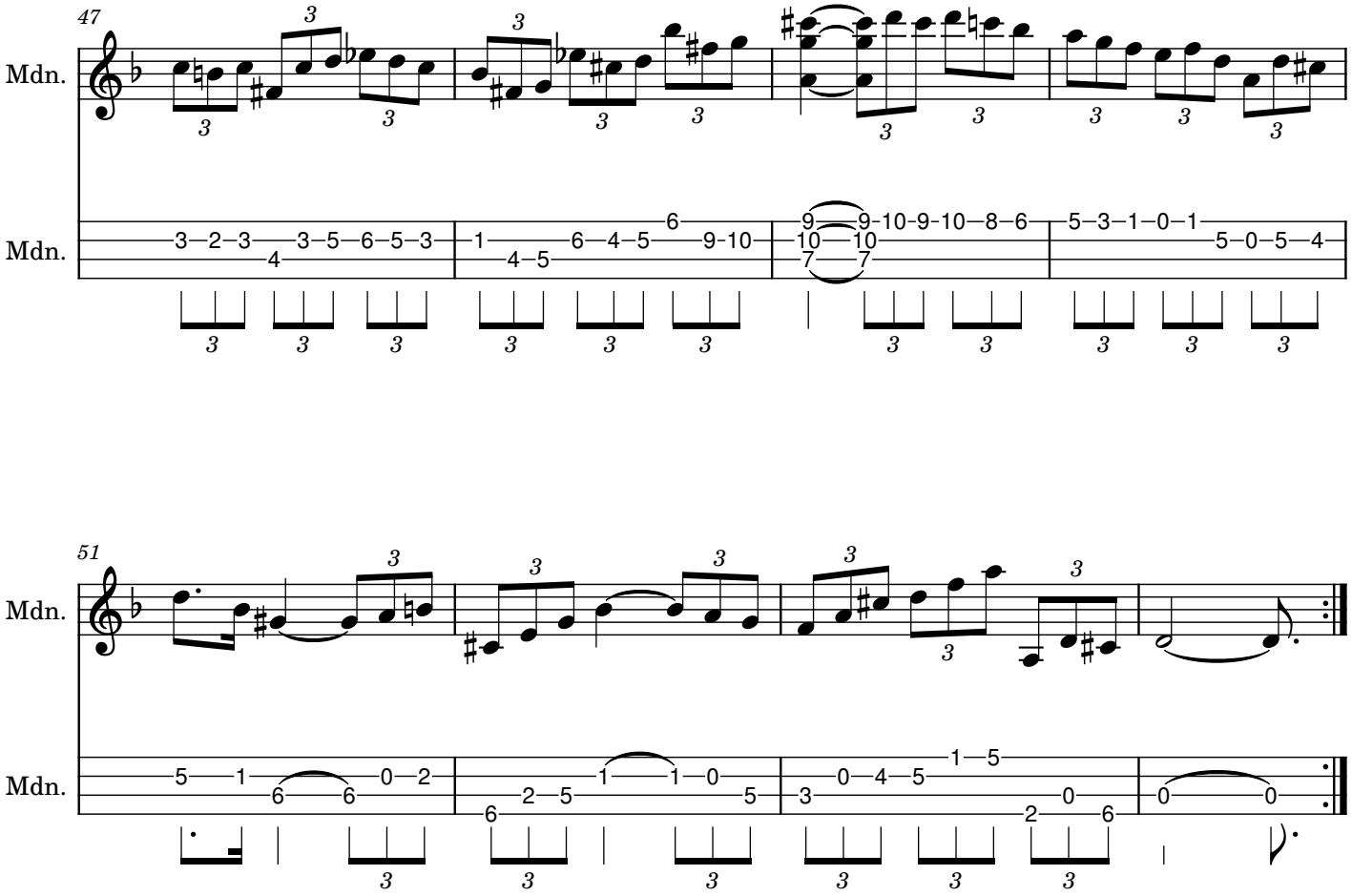
47
Mdn.
Mdn.
51
Mdn.
Mdn.

Sarabanda

Partita No. 2 in D minor, BWV 1004

J. S. Bach
Arranged for mandolin

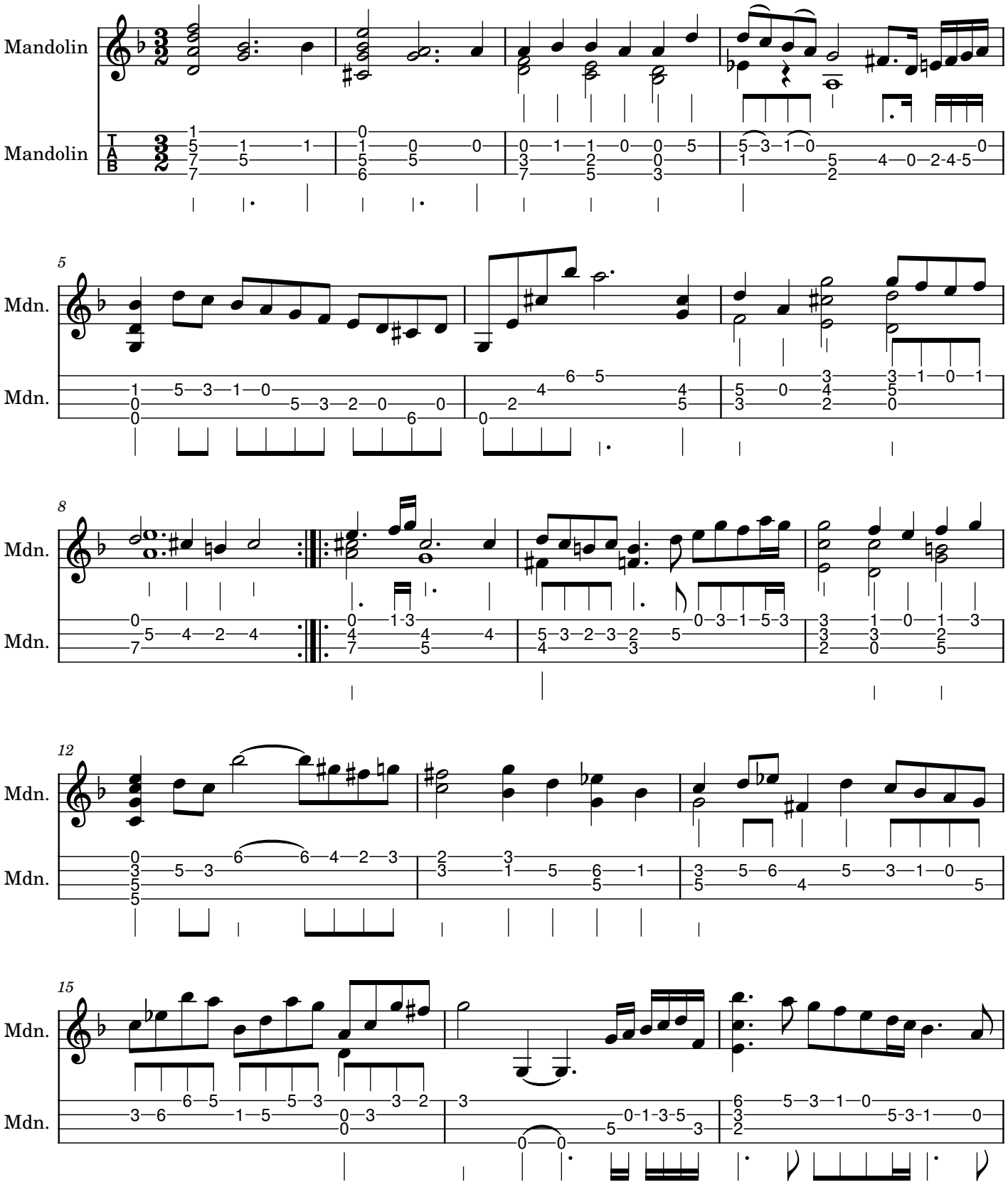

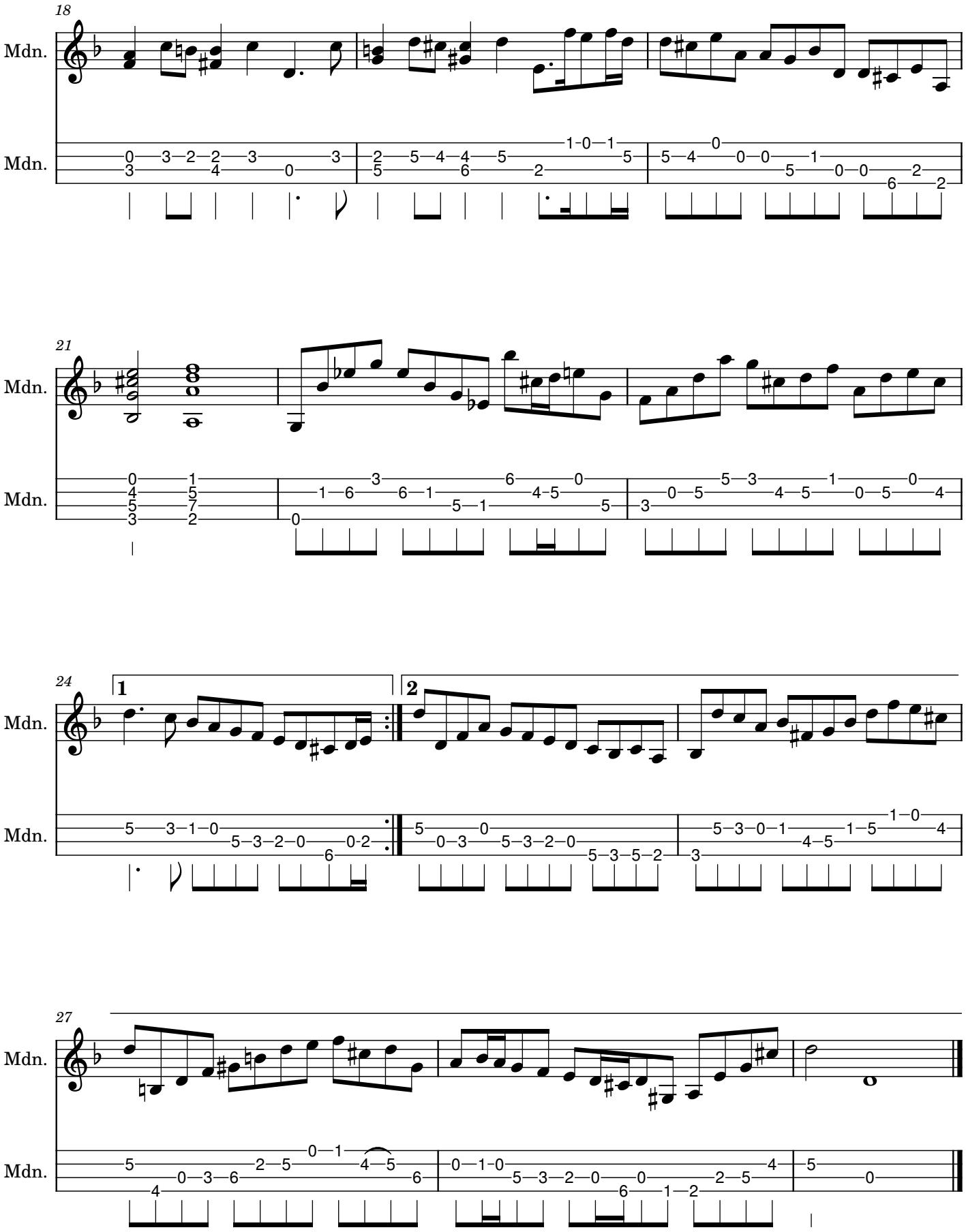
18
Mdn.
Mdn.
21
Mdn.
Mdn.
24
1
2
Mdn.
Mdn.
27
Mdn.
Mdn.

Giga

Partita No. 2 in D minor, BWV 1004

J. S. Bach
Arranged for mandolin

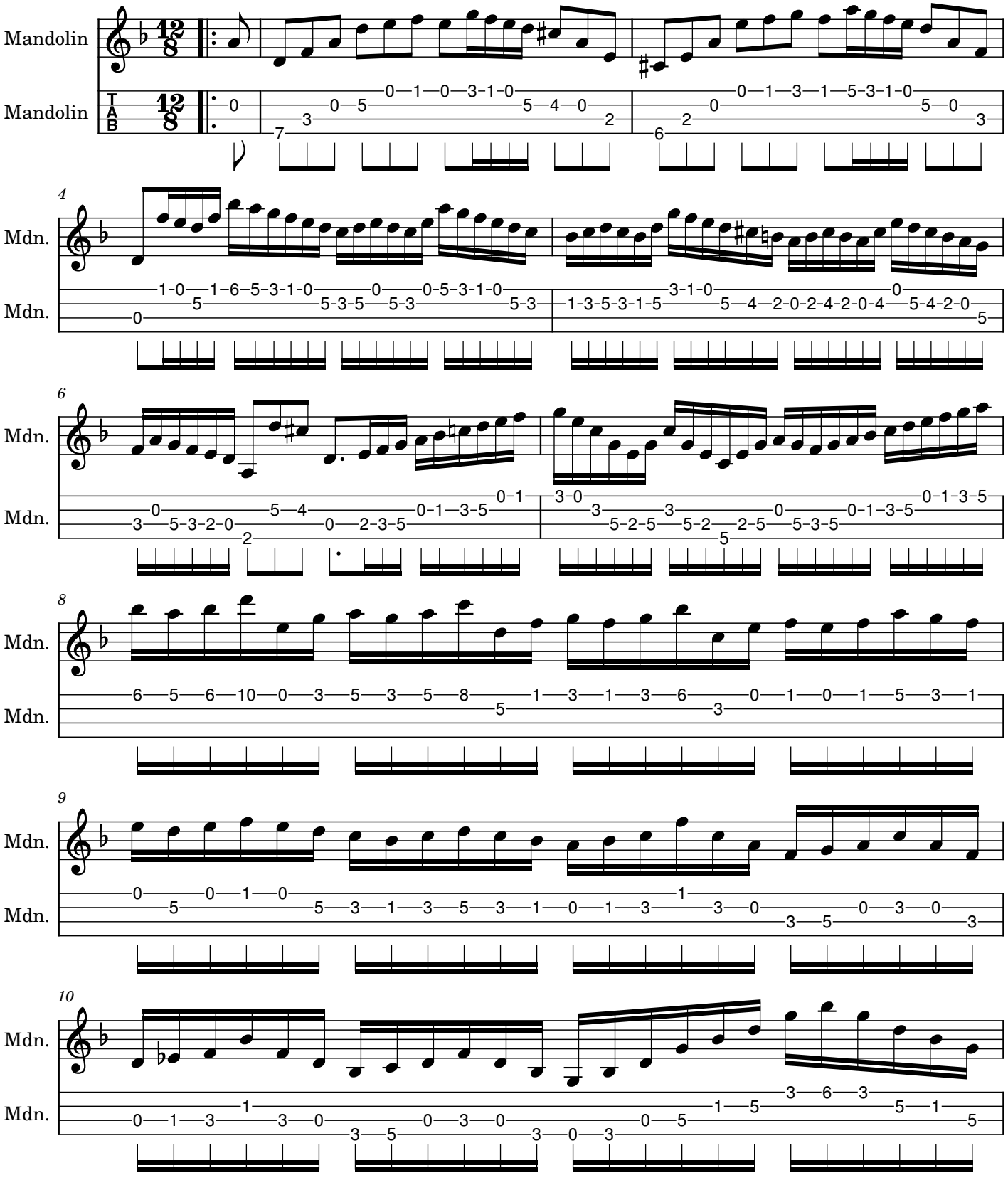

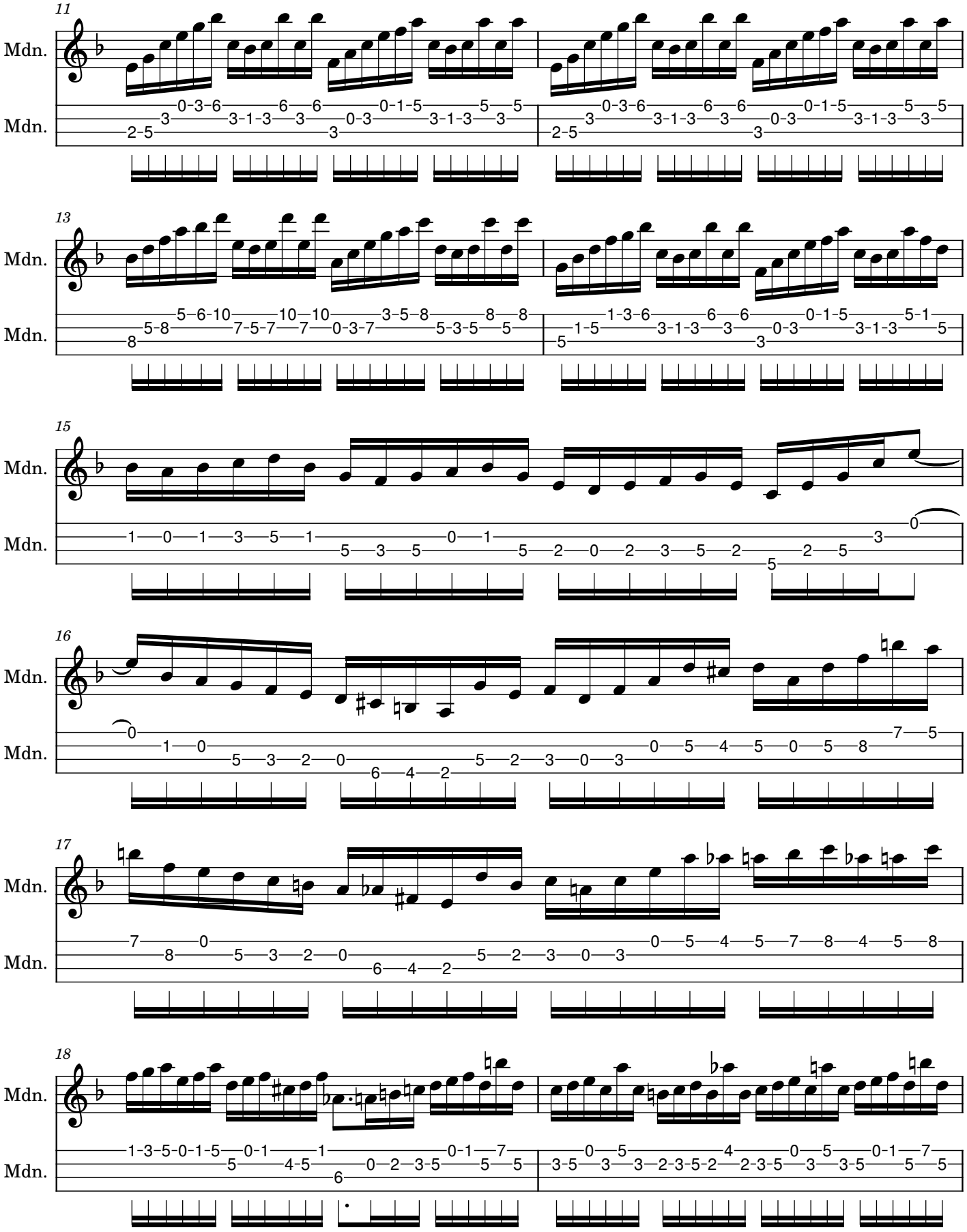
11
Mdn.
Mdn.
13
Mdn.
Mdn.
15
Mdn.
Mdn.
16
Mdn.
Mdn.
17
Mdn.
Mdn.
18
Mdn.
Mdn.

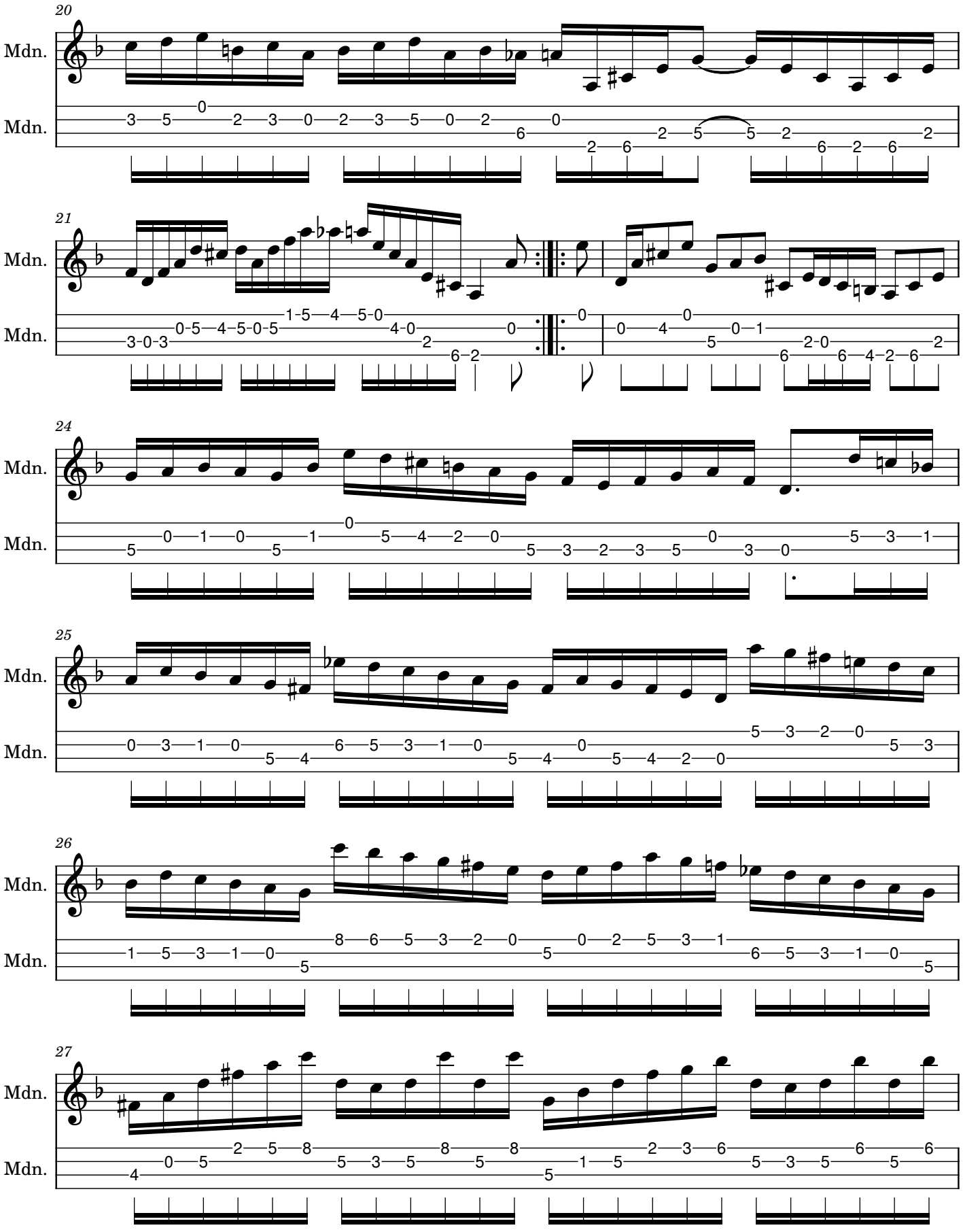
20
Mdn.
Mdn.
21
Mdn.
Mdn.
24
Mdn.
Mdn.
25
Mdn.
Mdn.
26
Mdn.
Mdn.
27
Mdn.
Mdn.

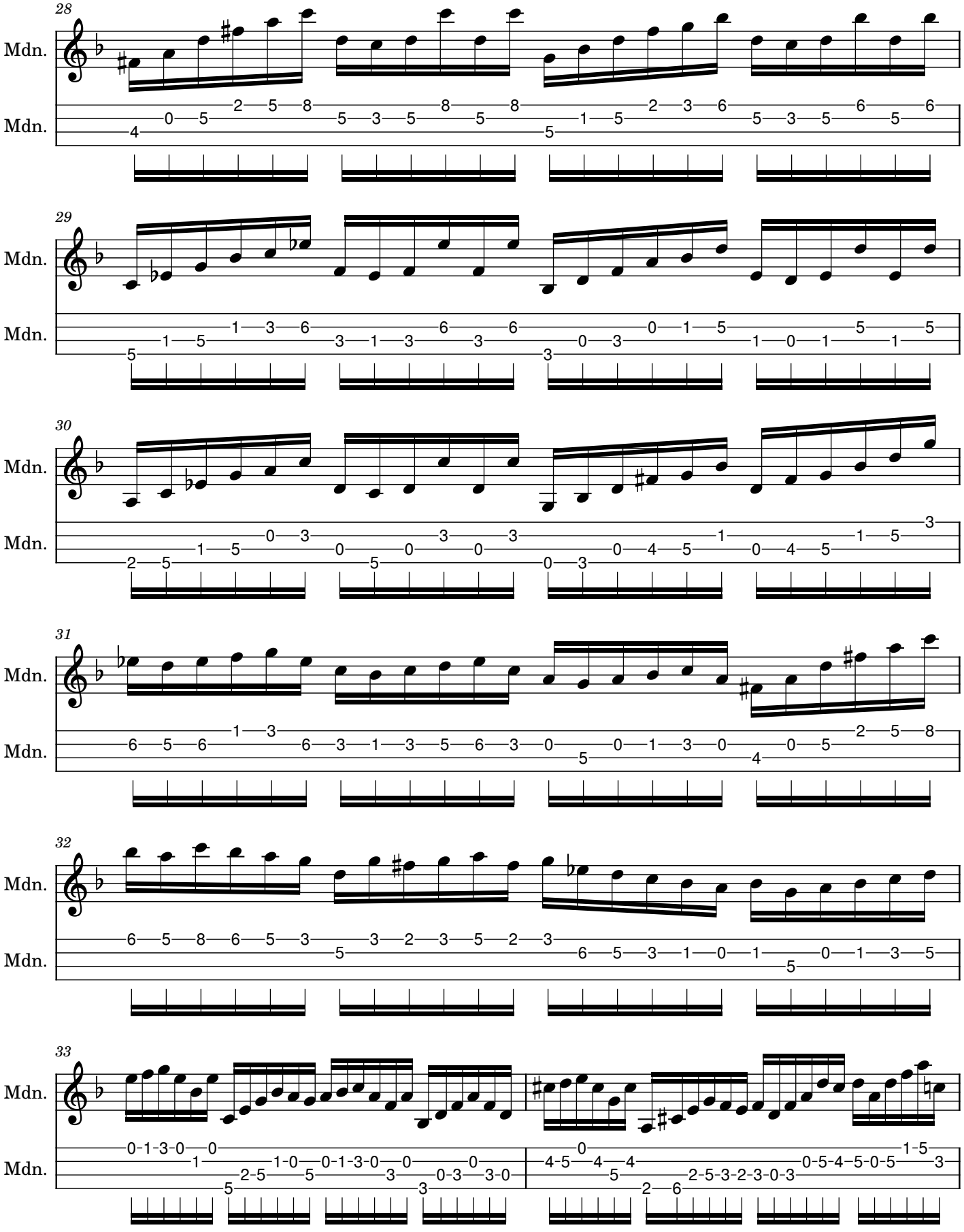
28
Mdn.
Mdn.
29
Mdn.
Mdn.
30
Mdn.
Mdn.
31
Mdn.
Mdn.
32
Mdn.
Mdn.
33
Mdn.
Mdn.

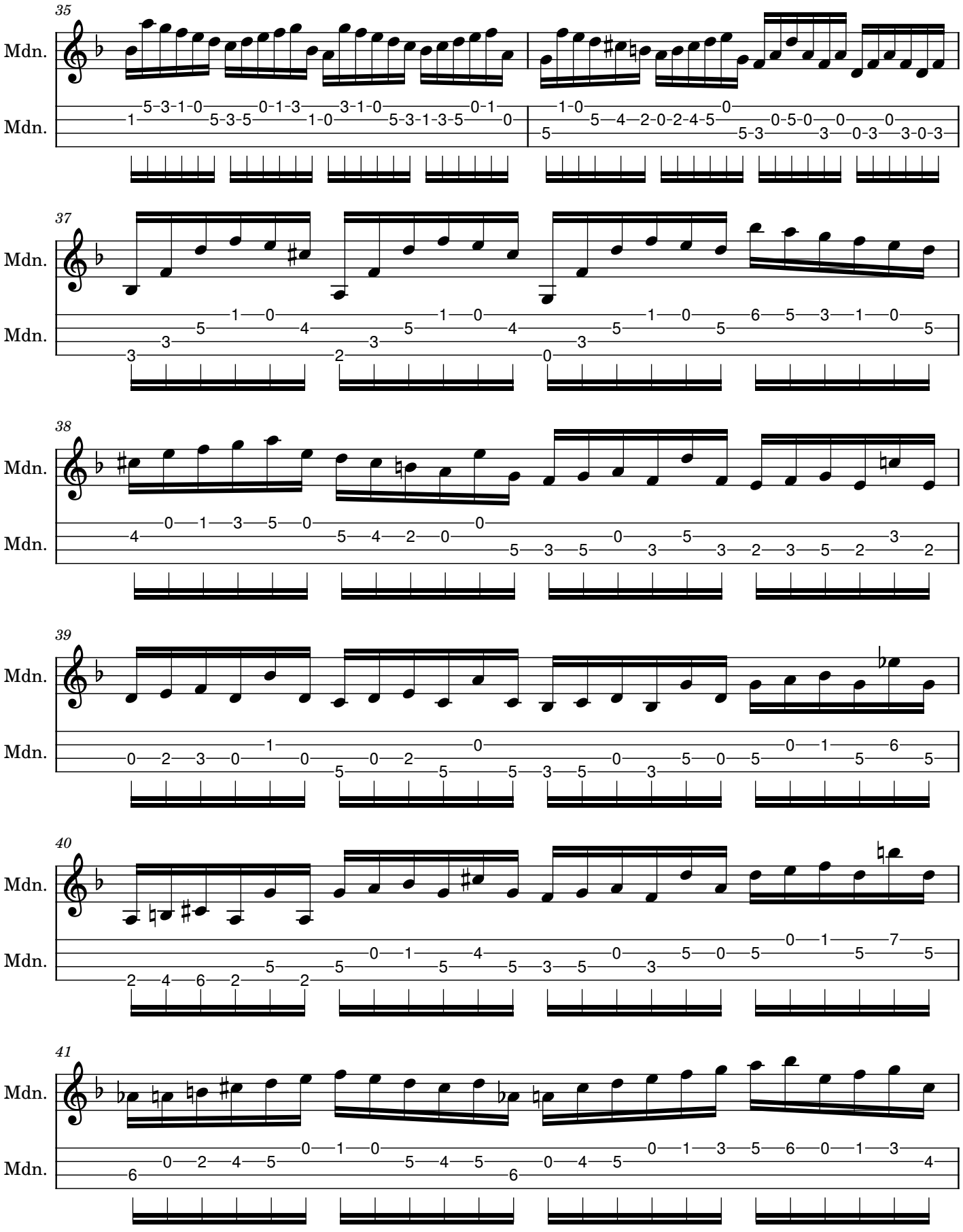
35
Mdn.
Mdn.
37
Mdn.
Mdn.
38
Mdn.
Mdn.
39
Mdn.
Mdn.
40
Mdn.
Mdn.
41
Mdn.
Mdn.

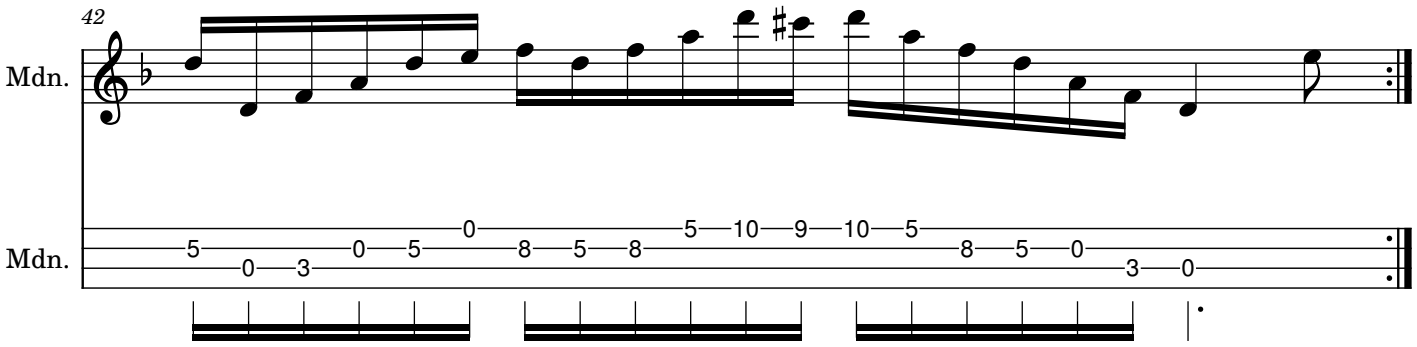
42
Mdn.
Mdn.
5
0
3
0
5
0
8
5
8
5
10
9
10
5
8
5
0
3
0

Sonata No. 3

in C major, BWV 1005

J. S. Bach, arranged for mandolin

Adagio 85

Fuga 88

Largo * 102

Allegro assai 105

** note values doubled compared with Bach's original notation.*
The music is the same; the bigger note values just make the page easier to read.

Adagio

Sonata No. 3 in C major, BWV 1005

J. S. Bach
Arranged for mandolin

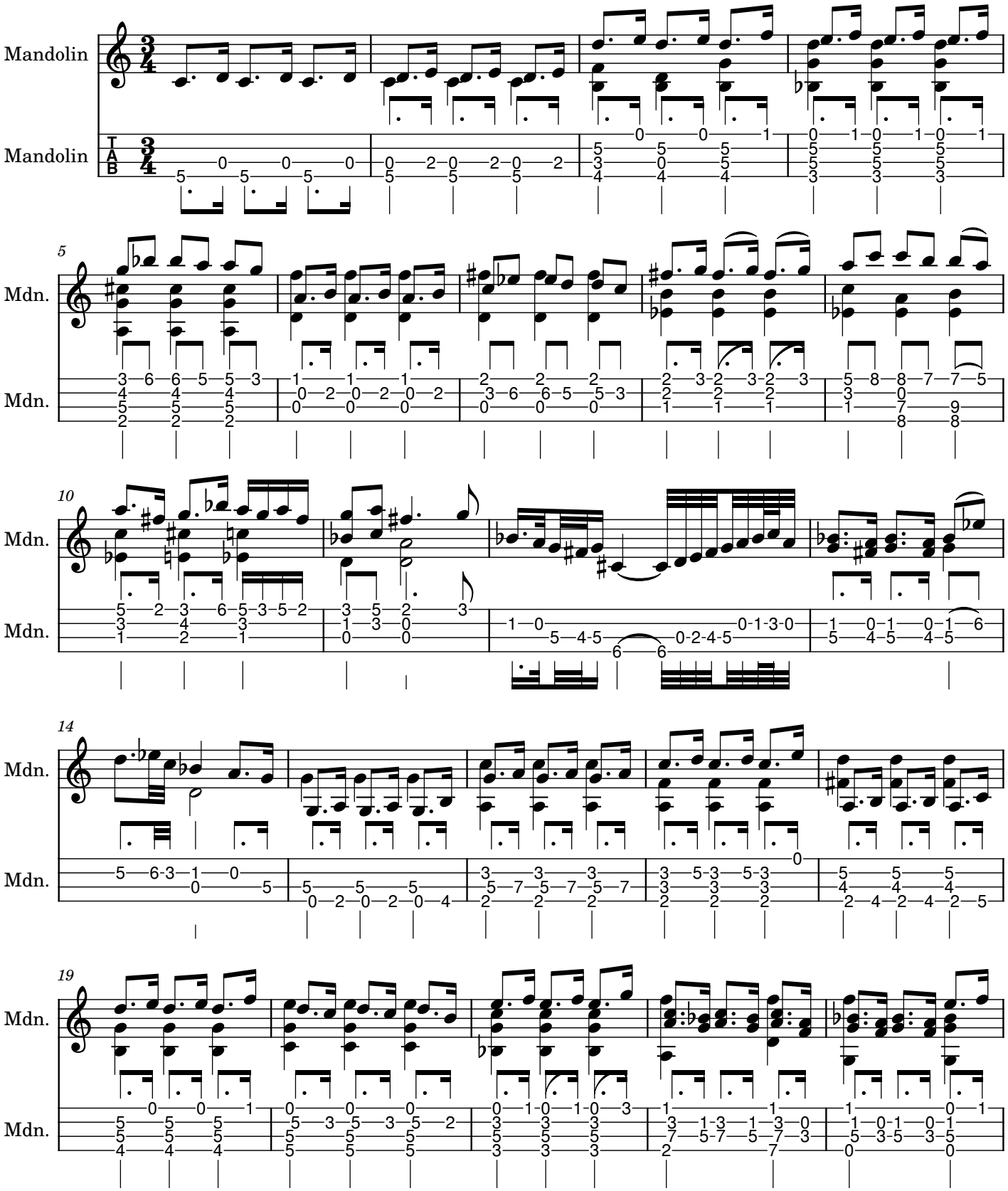

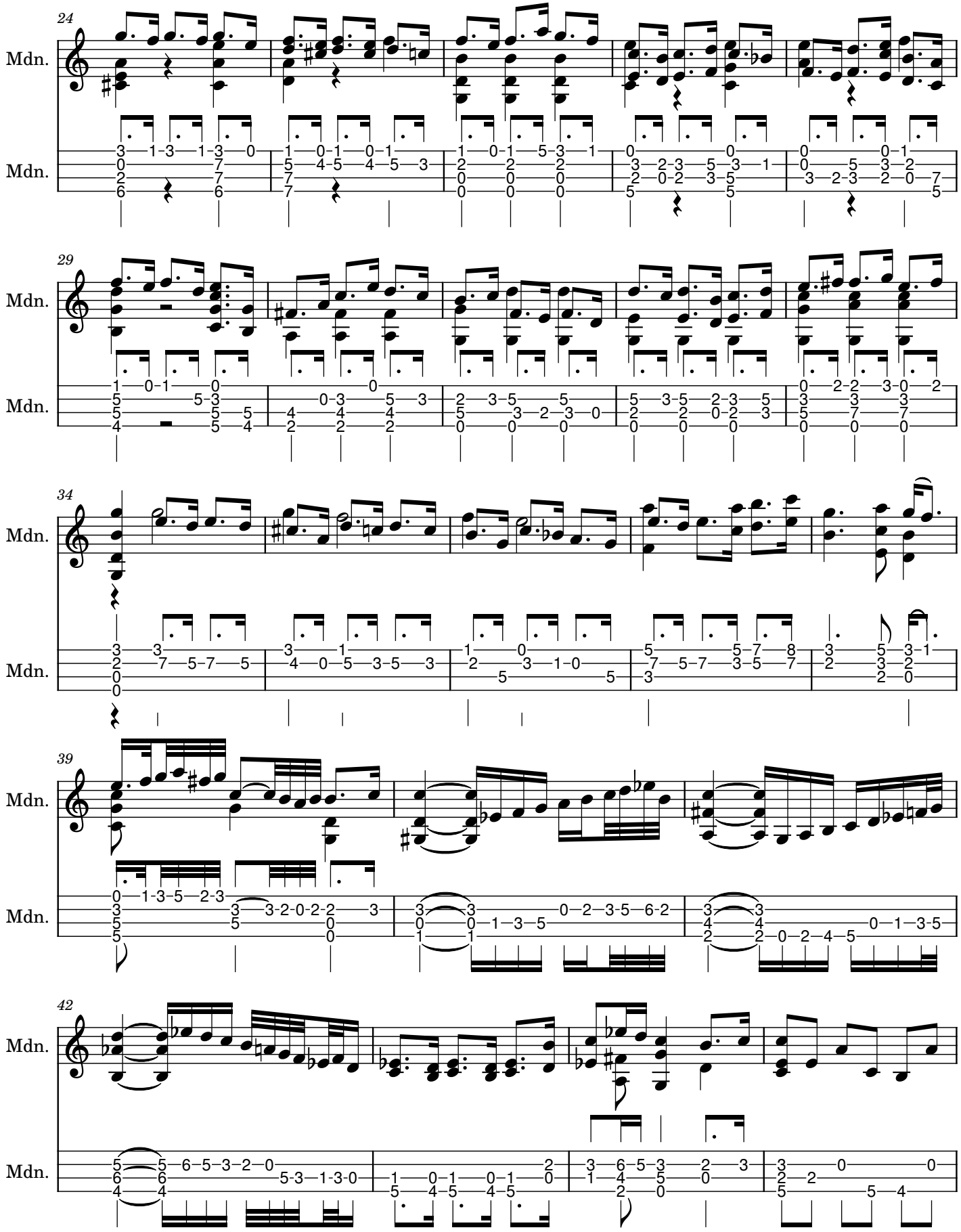
24
Mdn.
Mdn.
29
Mdn.
Mdn.
34
Mdn.
Mdn.
39
Mdn.
Mdn.
42
Mdn.
Mdn.

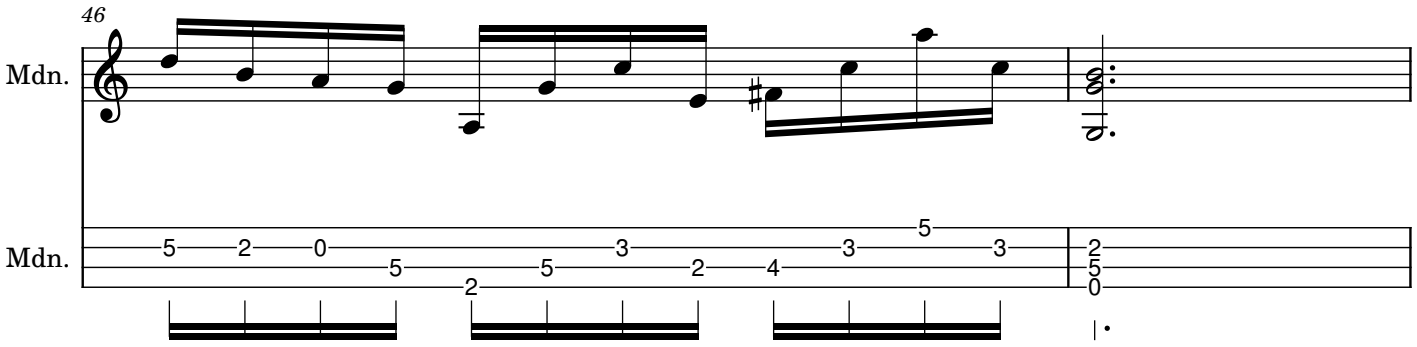
46
Mdn.
Mdn.
5 2 0 5 2 5 3 2 4 3 5 3
2
5
0

Fuga

Sonata No. 3 in C major, BWV 1005

J. S. Bach
Arranged for mandolin

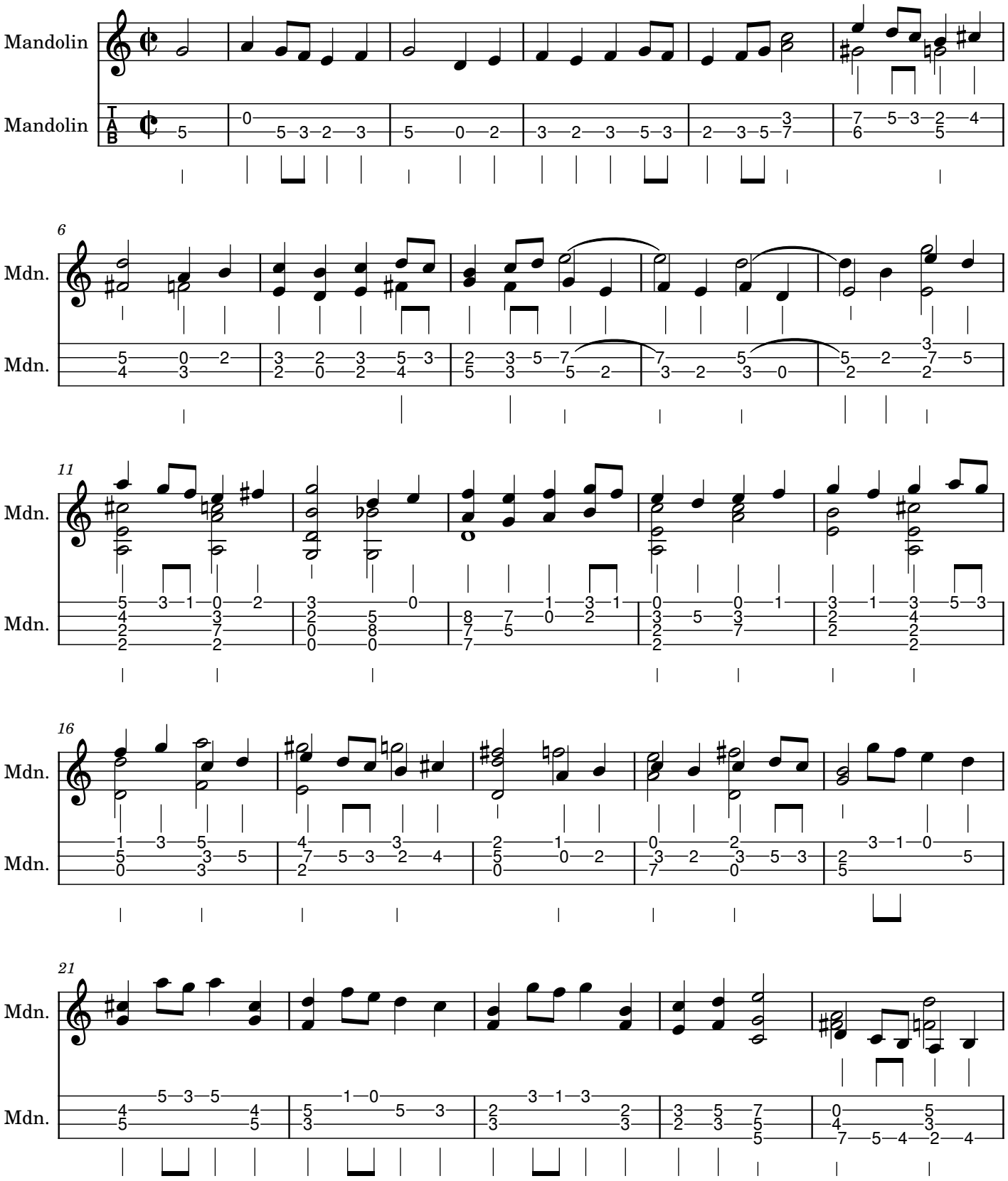

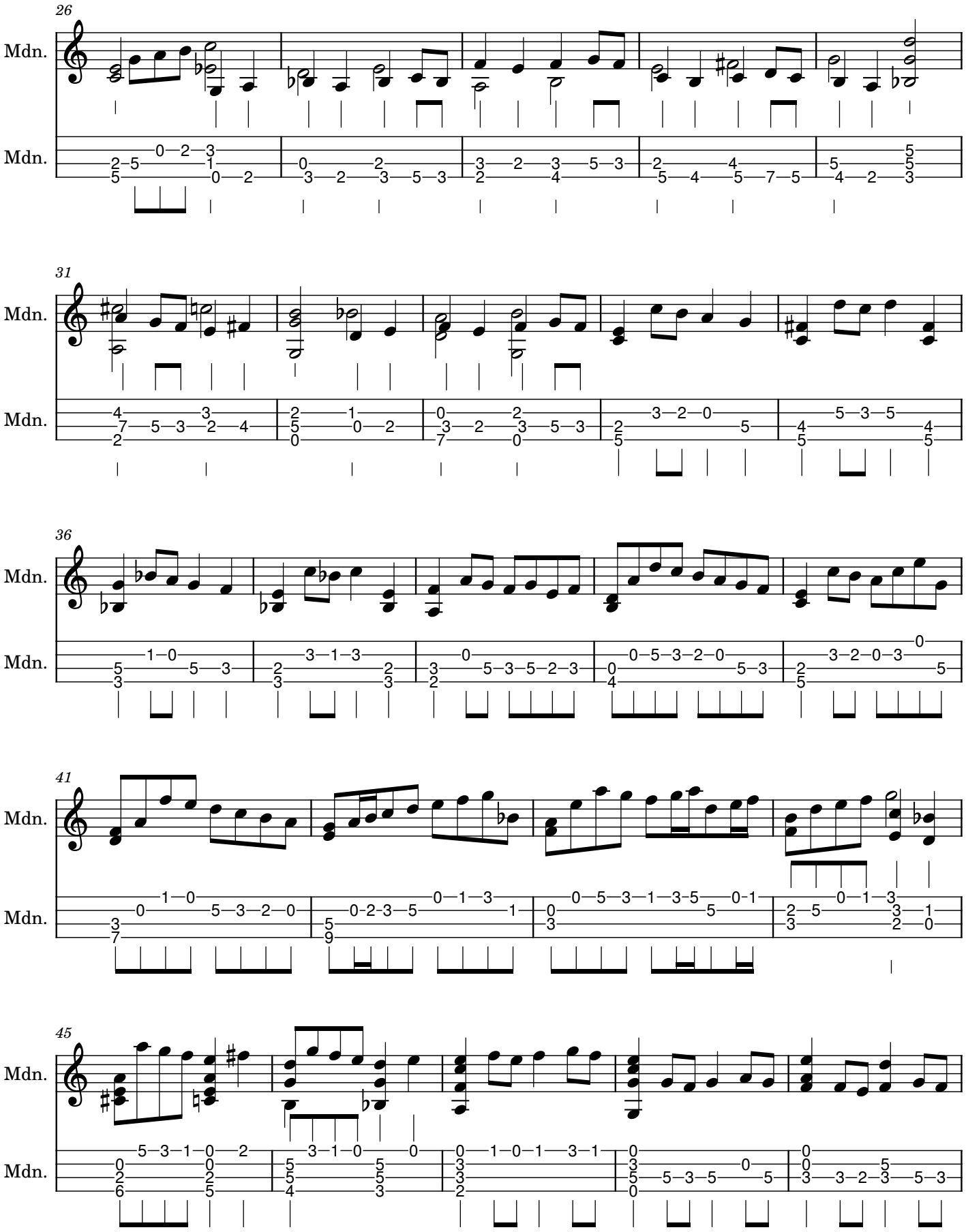
26
Mdn.
Mdn.
31
Mdn.
Mdn.
36
Mdn.
Mdn.
41
Mdn.
Mdn.
45
Mdn.
Mdn.

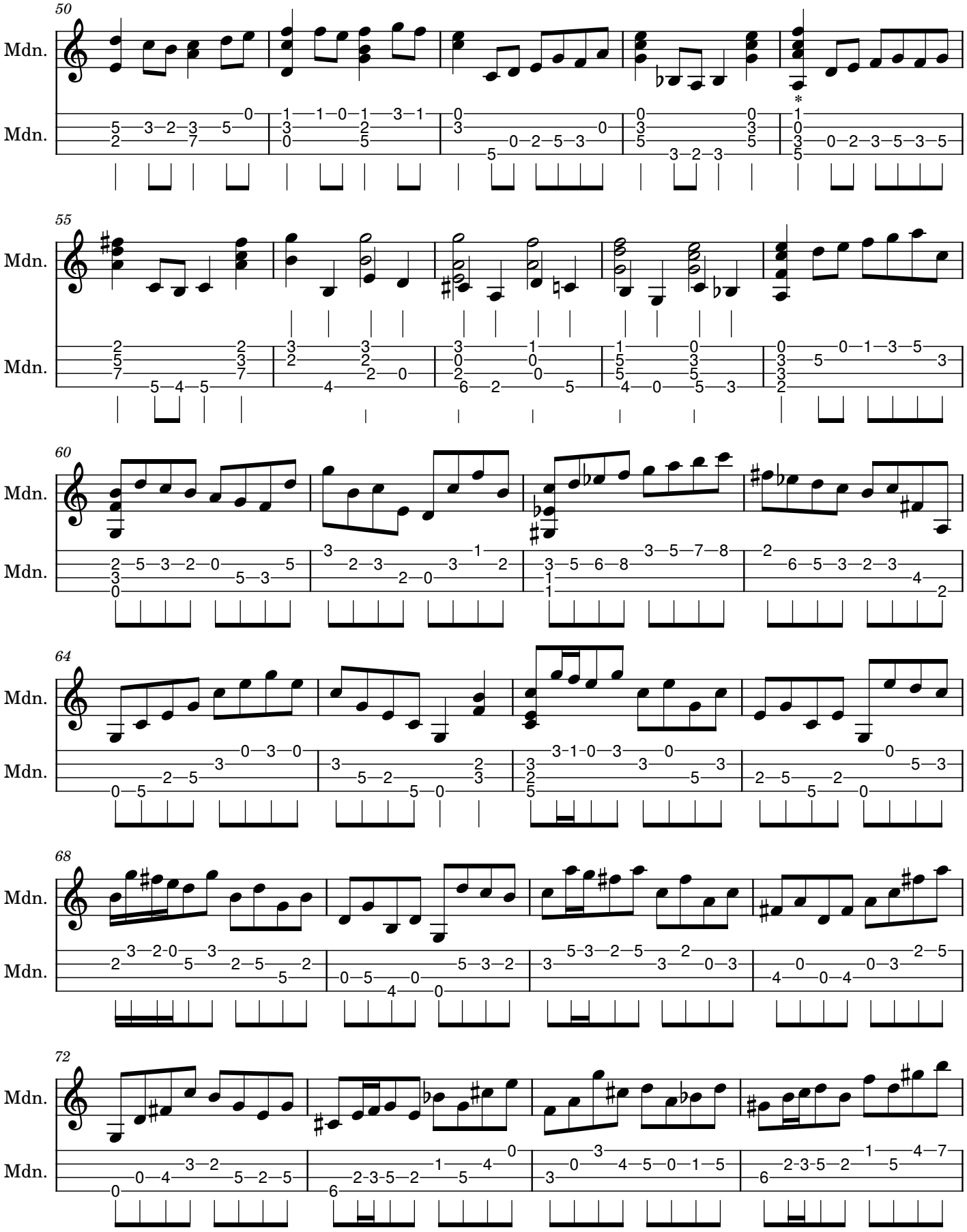
50
Mdn.
Mdn.
55
Mdn.
Mdn.
60
Mdn.
Mdn.
64
Mdn.
Mdn.
68
Mdn.
Mdn.
72
Mdn.
Mdn.

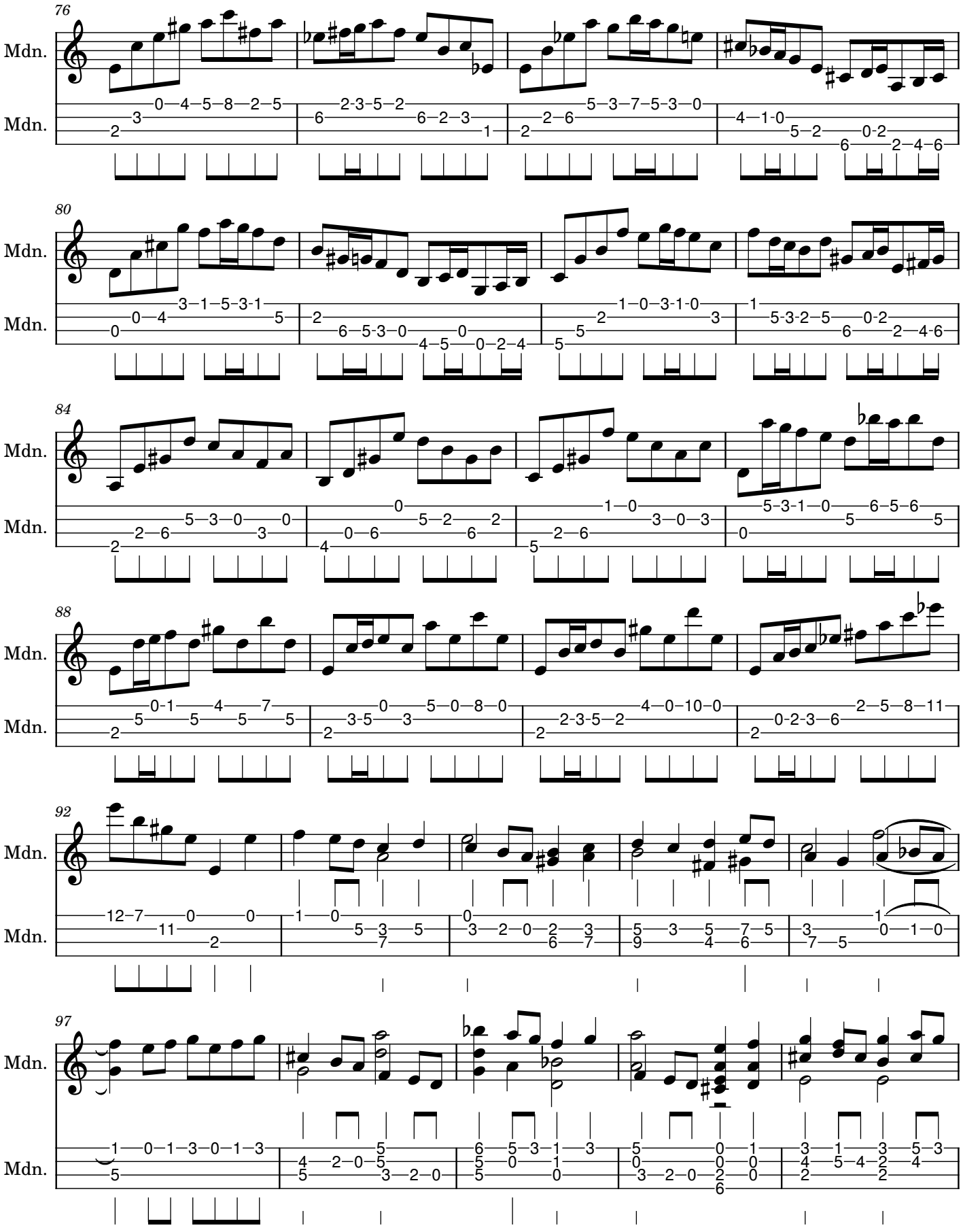
76
Mdn.
Mdn.
80
Mdn.
Mdn.
84
Mdn.
Mdn.
88
Mdn.
Mdn.
92
Mdn.
Mdn.
97
Mdn.
Mdn.

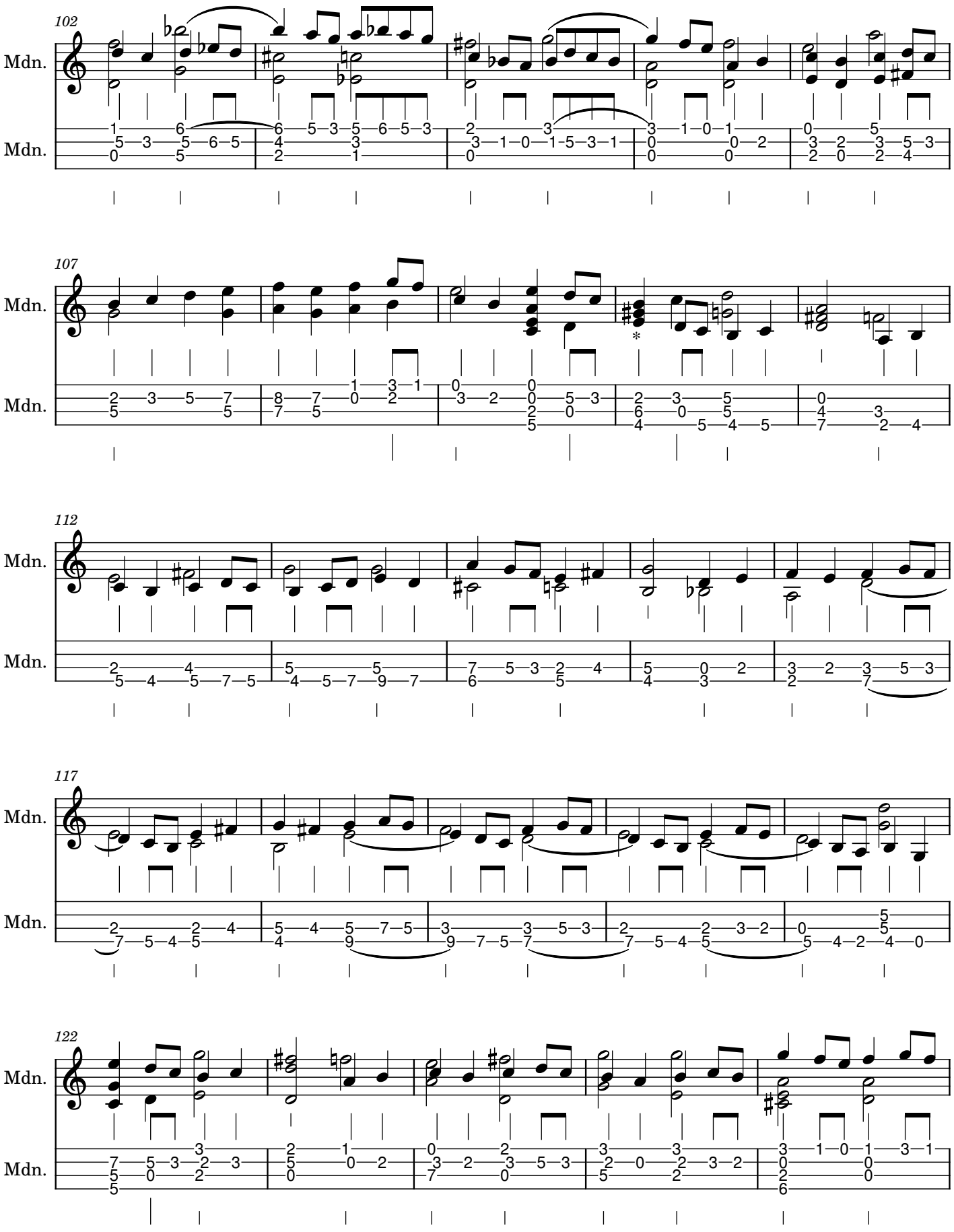
102
Mdn.
Mdn.
107
Mdn.
Mdn.
112
Mdn.
Mdn.
117
Mdn.
Mdn.
122
Mdn.
Mdn.

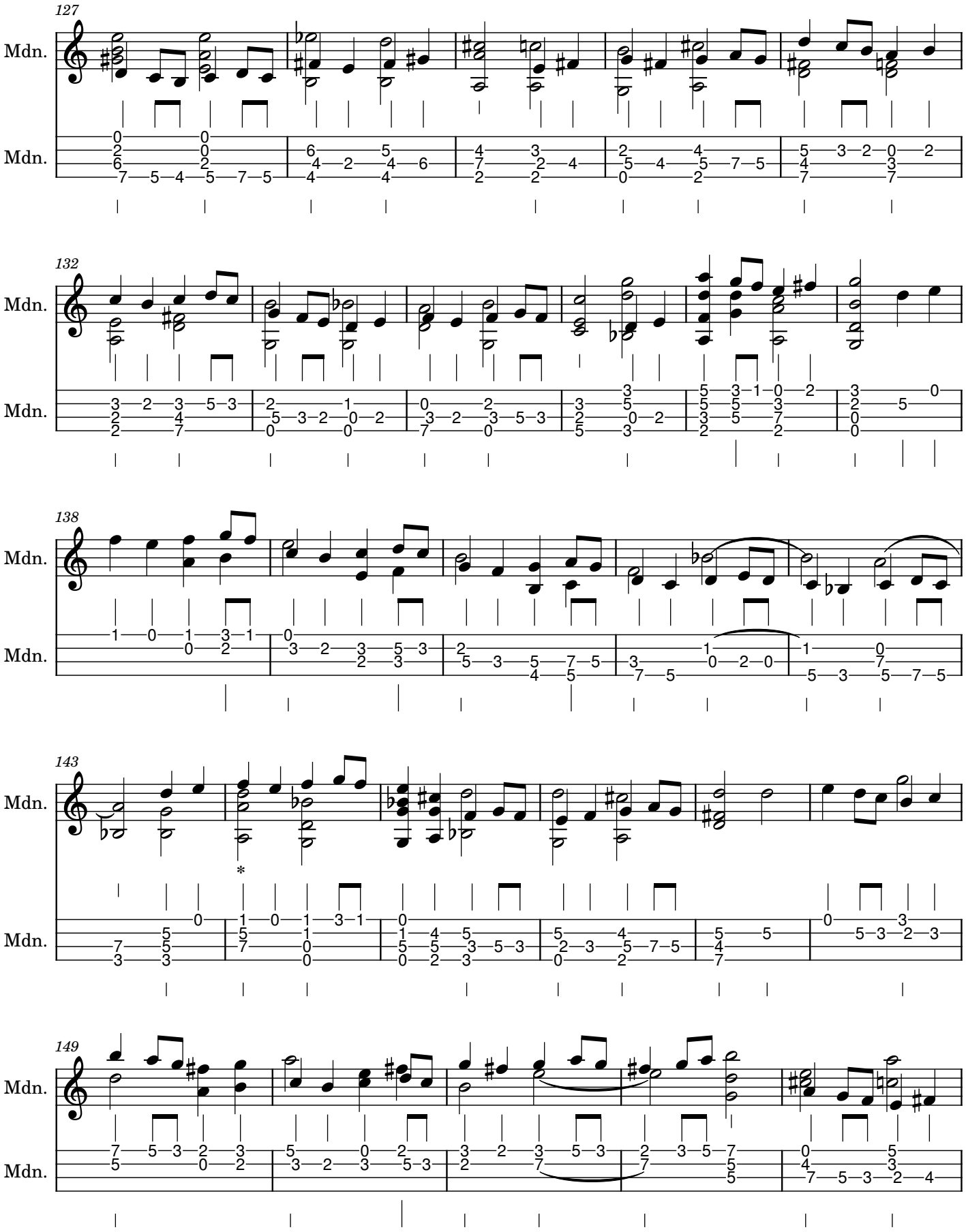
127
Mdn.
Mdn.
132
Mdn.
Mdn.
138
Mdn.
Mdn.
143
Mdn.
Mdn.
149
Mdn.
Mdn.

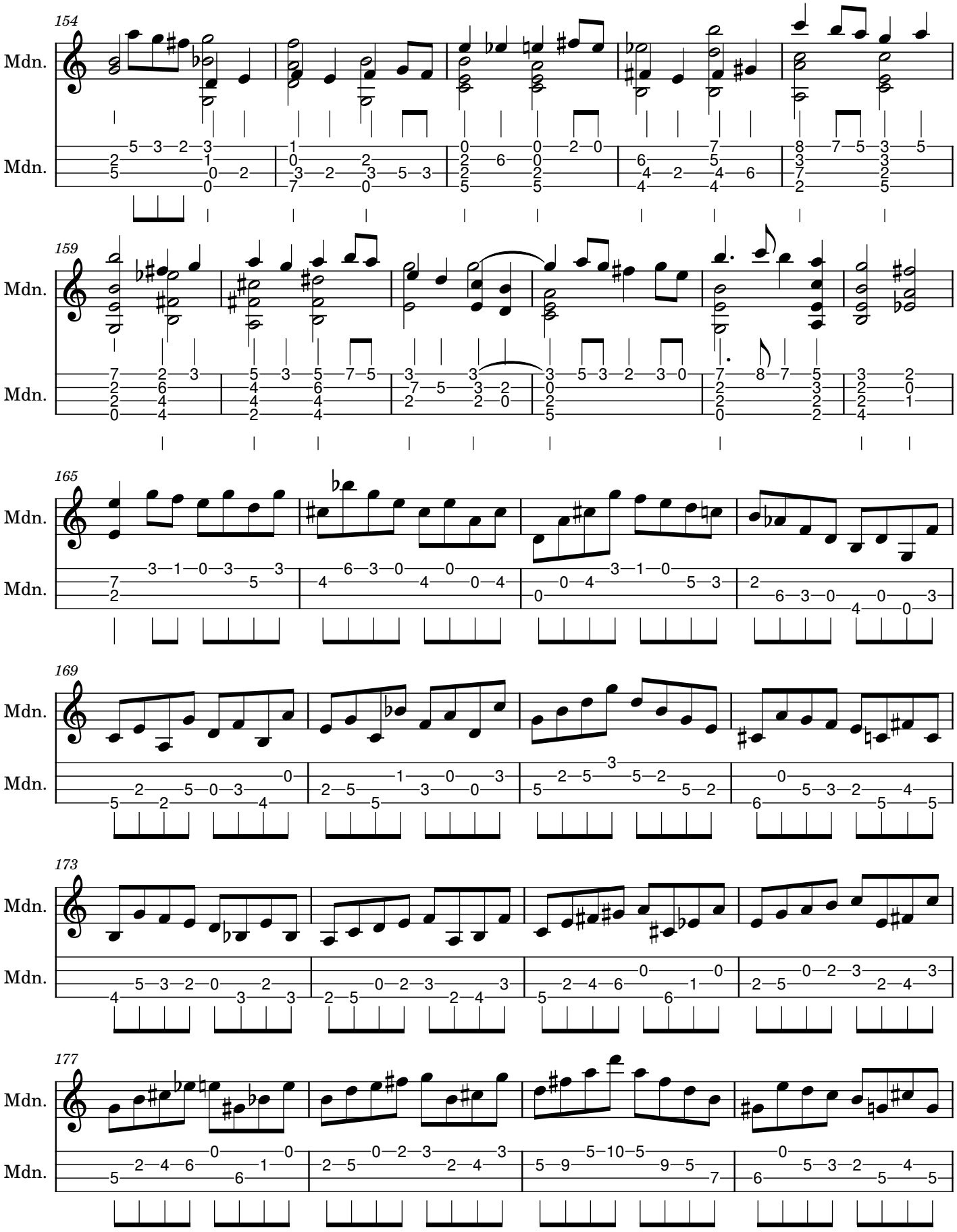
154
Mdn.
Mdn.
159
Mdn.
Mdn.
165
Mdn.
Mdn.
169
Mdn.
Mdn.
173
Mdn.
Mdn.
177
Mdn.
Mdn.

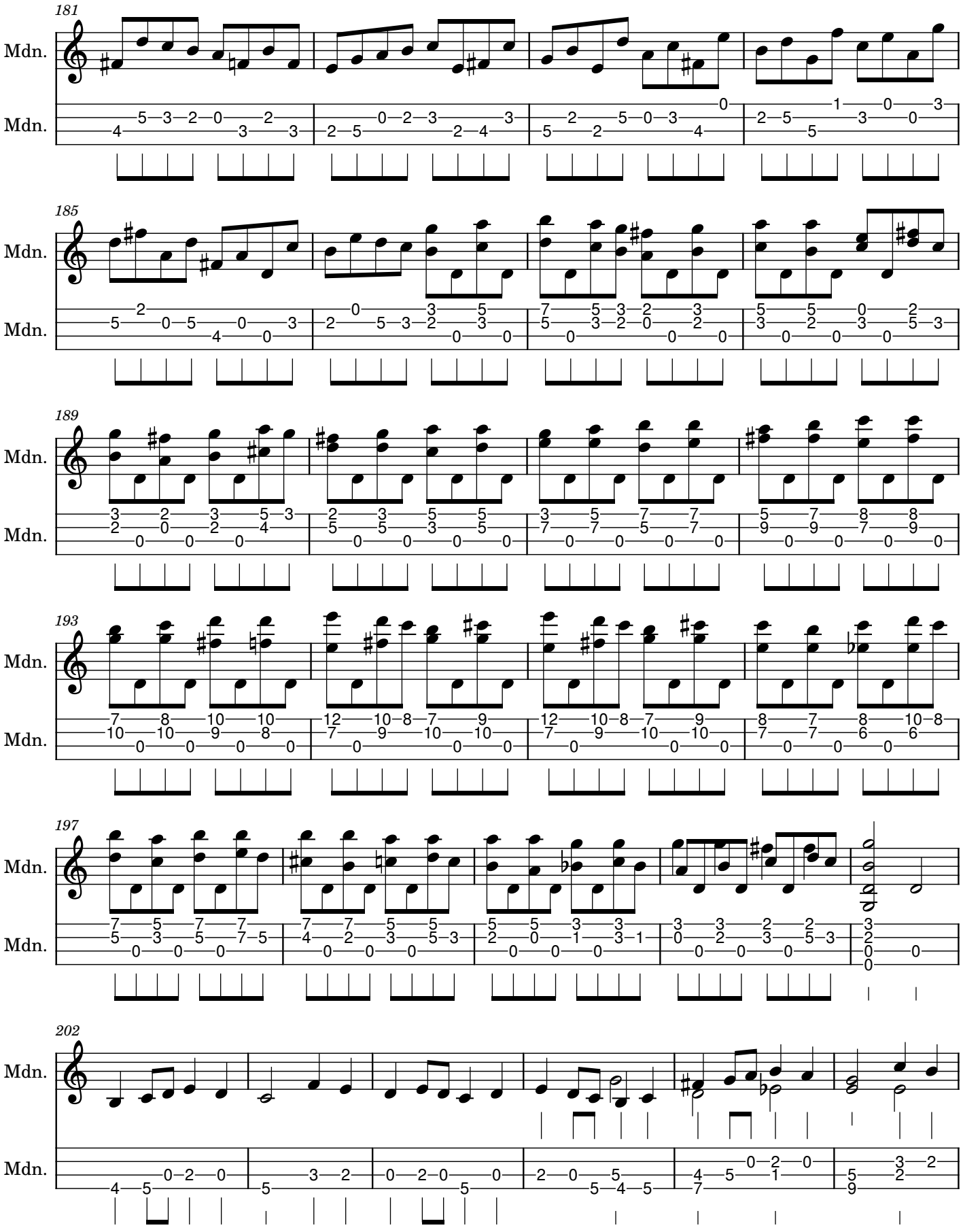
181
Mdn.
Mdn.
185
Mdn.
Mdn.
189
Mdn.
Mdn.
193
Mdn.
Mdn.
197
Mdn.
Mdn.
202
Mdn.
Mdn.

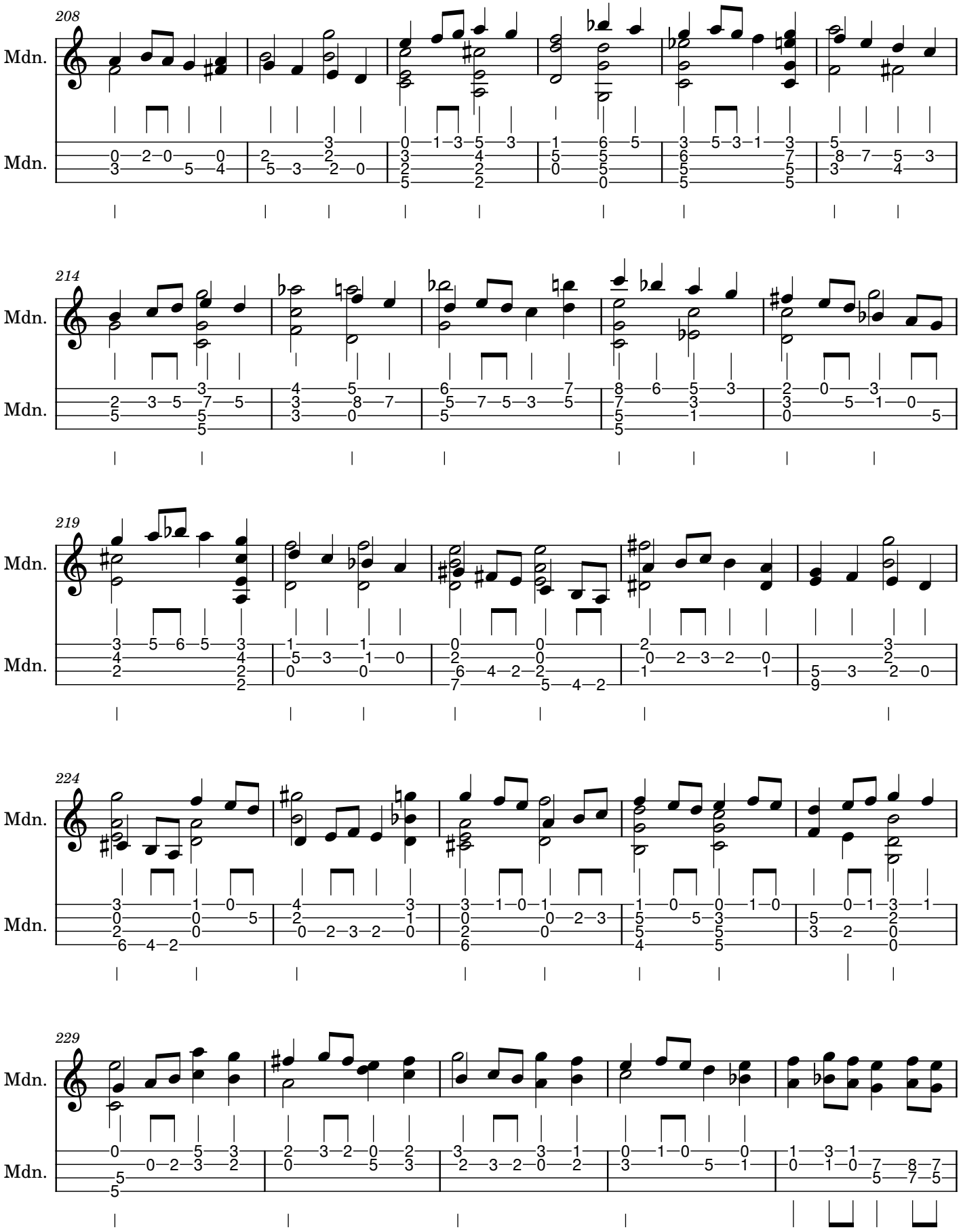
208
Mdn.
Mdn.
214
Mdn.
Mdn.
219
Mdn.
Mdn.
224
Mdn.
Mdn.
229
Mdn.
Mdn.

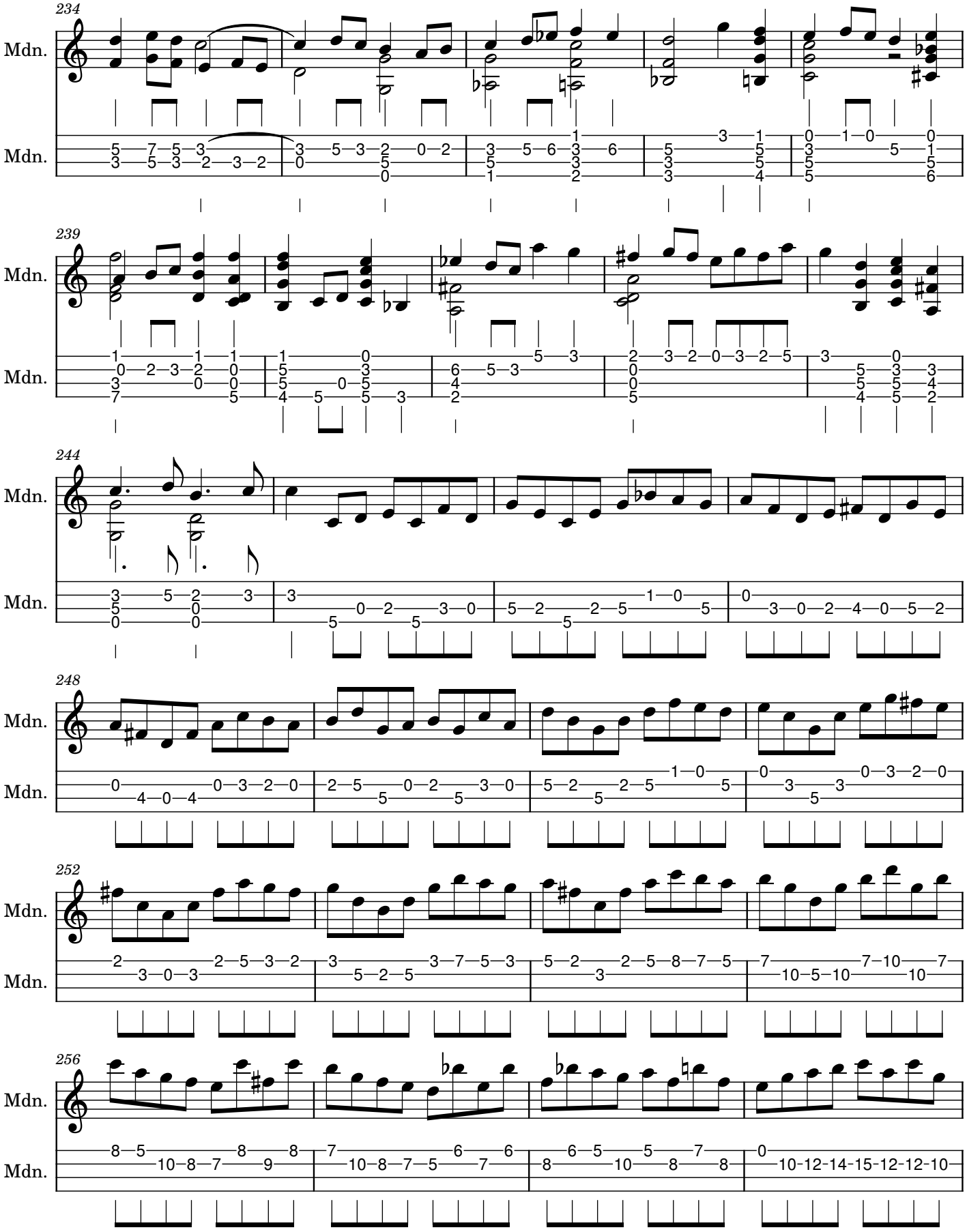
234
Mdn.
Mdn.
239
Mdn.
Mdn.
244
Mdn.
Mdn.
248
Mdn.
Mdn.
252
Mdn.
Mdn.
256
Mdn.
Mdn.

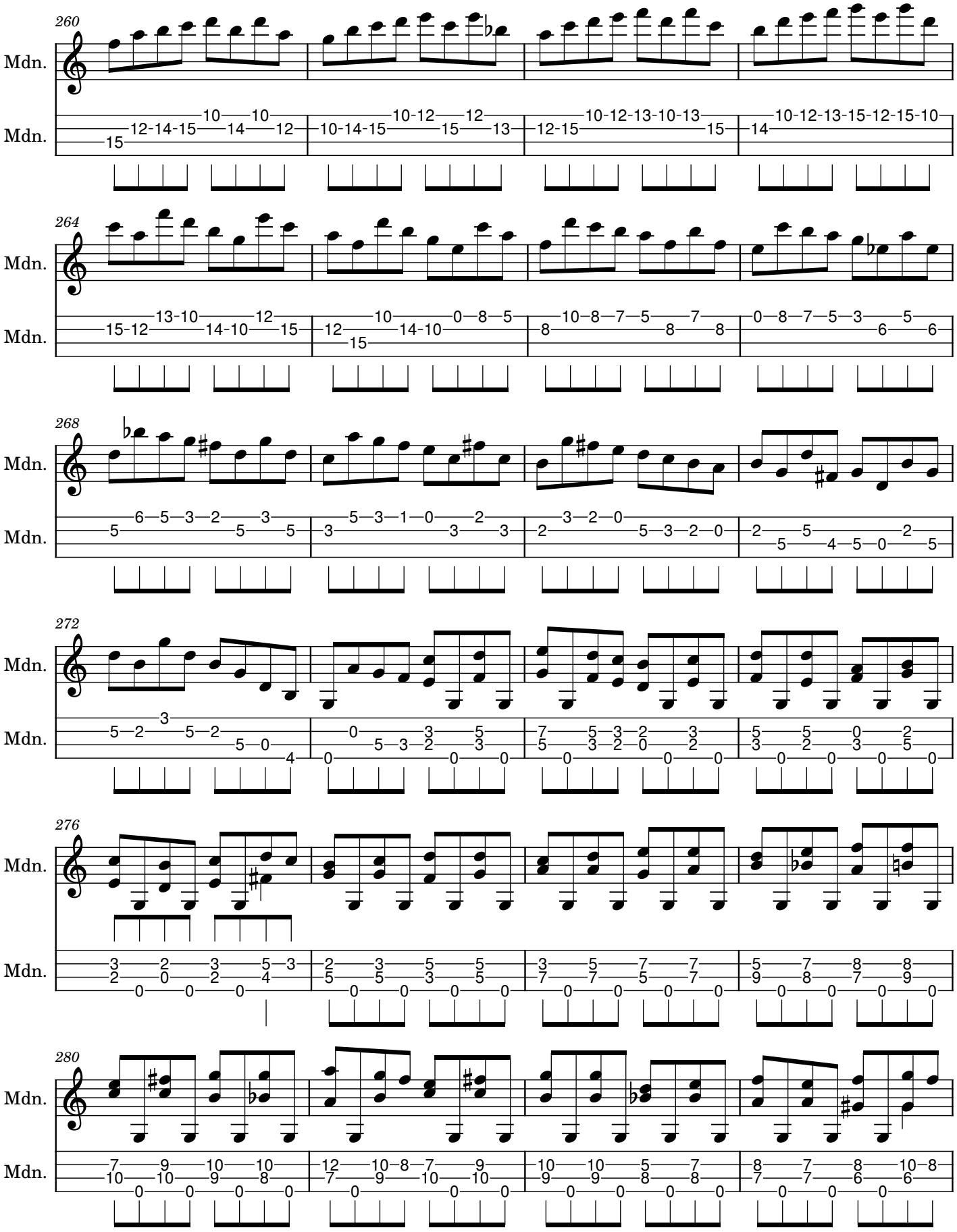
260
Mdn.
Mdn.
264
Mdn.
Mdn.
268
Mdn.
Mdn.
272
Mdn.
Mdn.
276
Mdn.
Mdn.
280
Mdn.
Mdn.

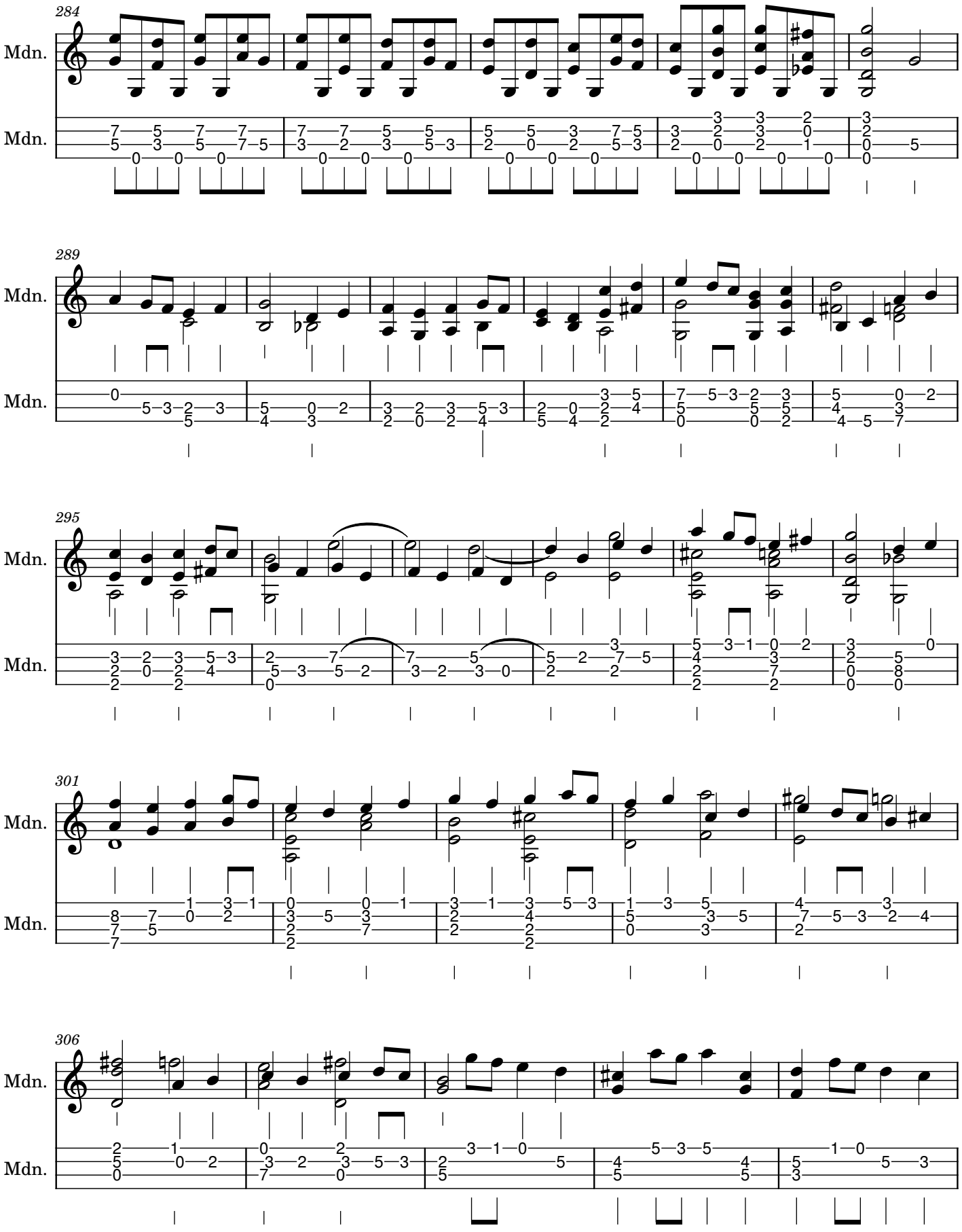
284
Mdn.
Mdn.
289
Mdn.
Mdn.
295
Mdn.
Mdn.
301
Mdn.
Mdn.
306
Mdn.
Mdn.

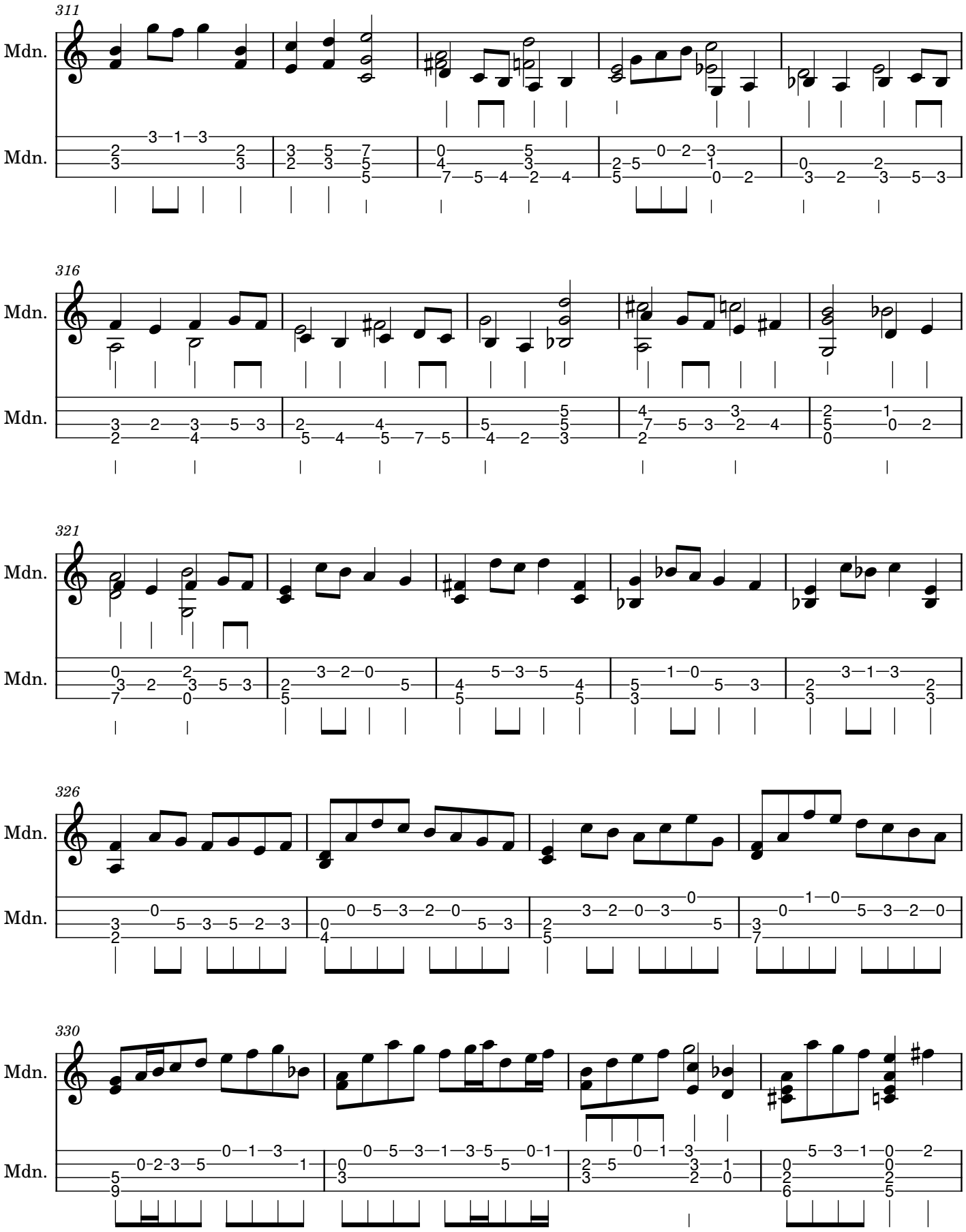
311
Mdn.
Mdn.
316
Mdn.
Mdn.
321
Mdn.
Mdn.
326
Mdn.
Mdn.
330
Mdn.
Mdn.

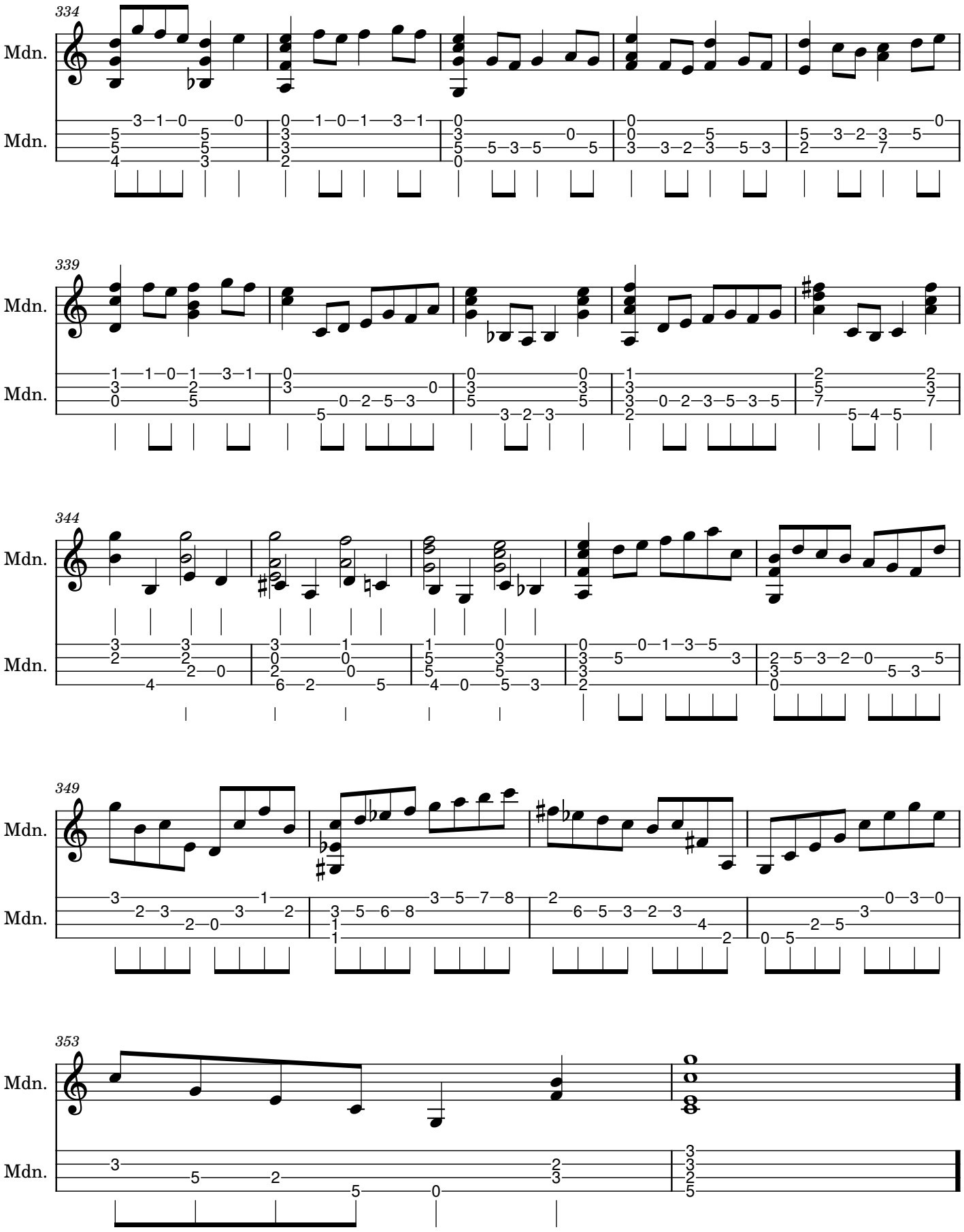
334
Mdn.
Mdn.
339
Mdn.
Mdn.
344
Mdn.
Mdn.
349
Mdn.
Mdn.
353
Mdn.
Mdn.

Largo

Sonata No. 3 in C major, BWV 1005

J. S. Bach
Arranged for mandolin

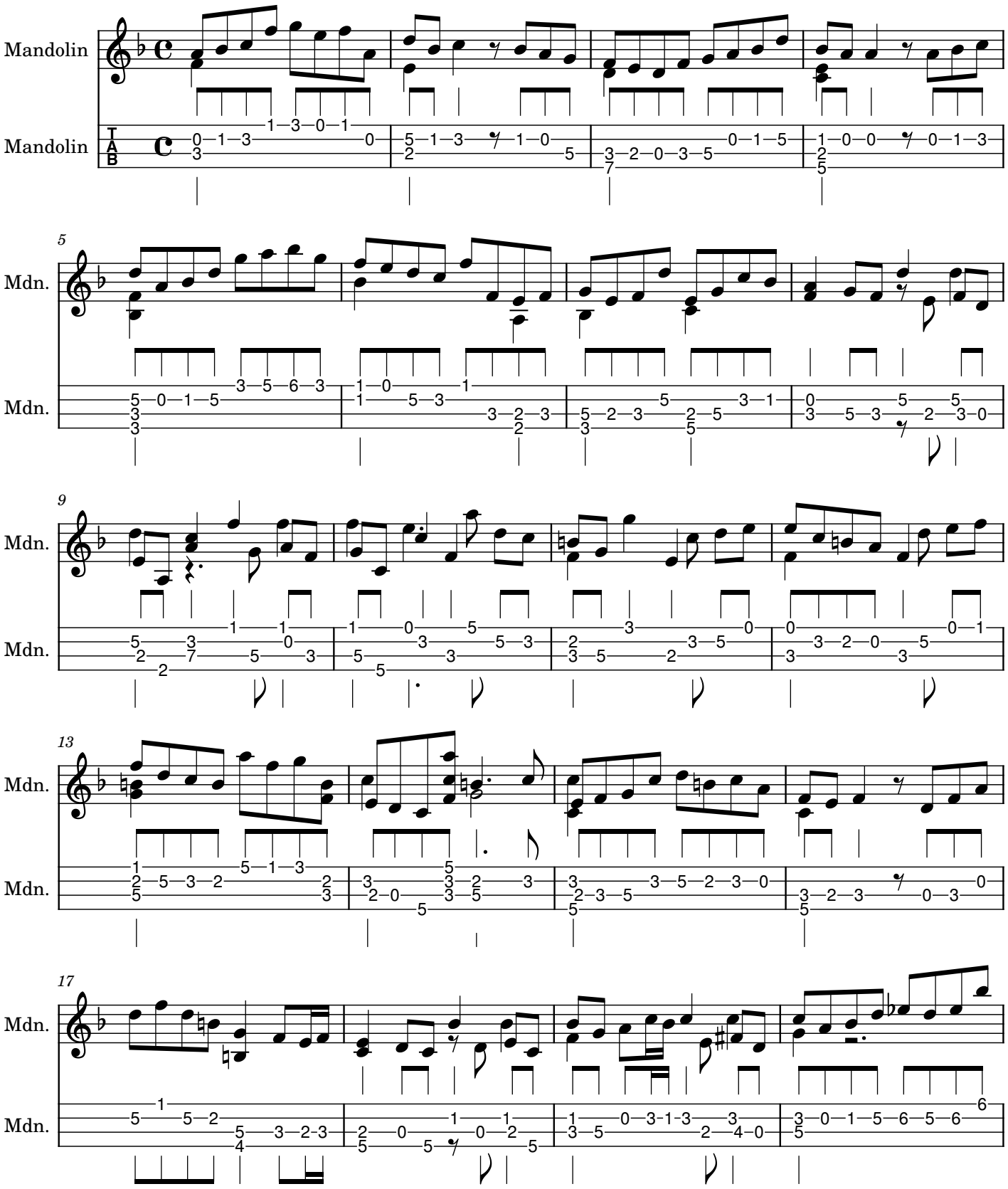

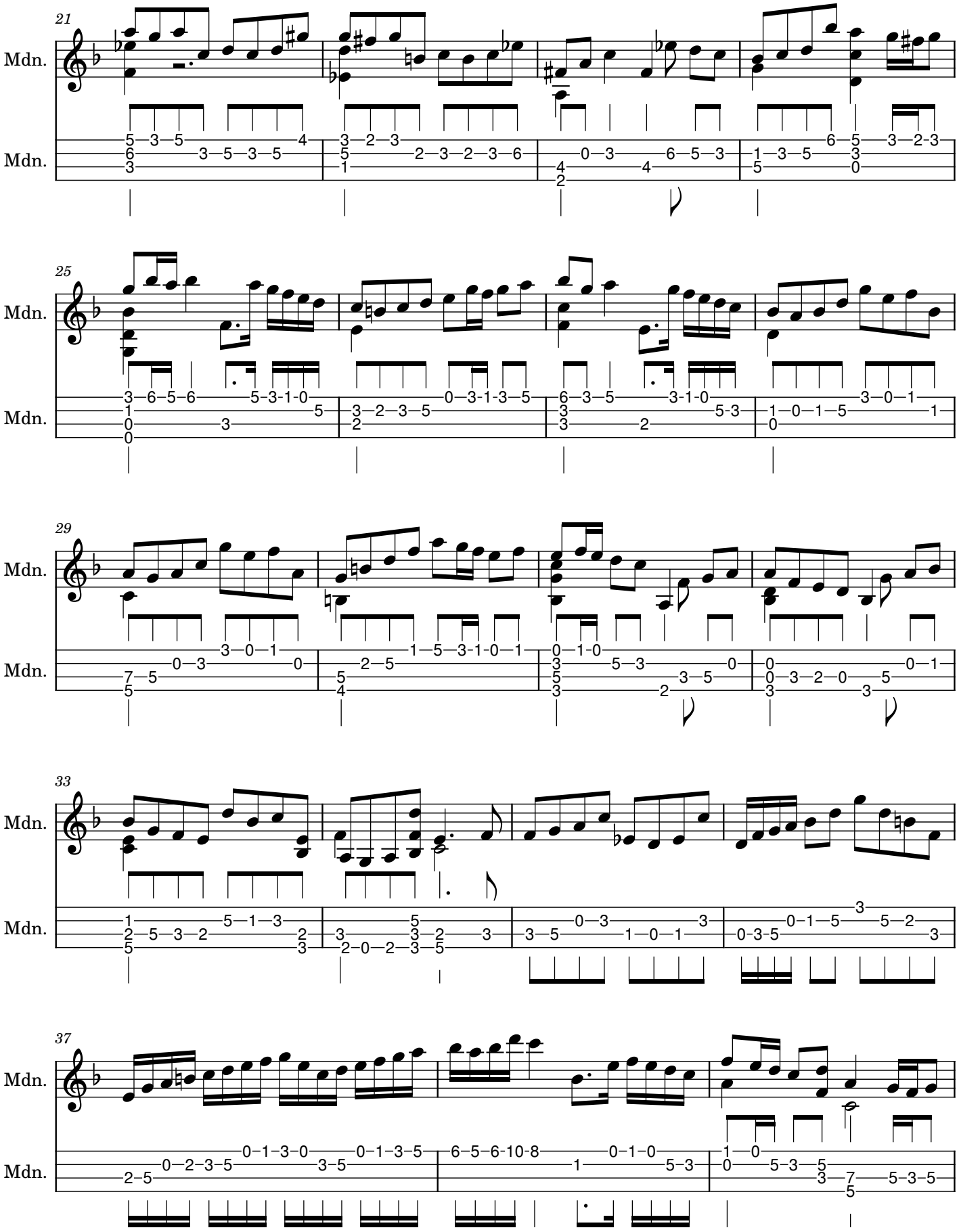
21
Mdn.
Mdn.
25
Mdn.
Mdn.
29
Mdn.
Mdn.
33
Mdn.
Mdn.
37
Mdn.
Mdn.

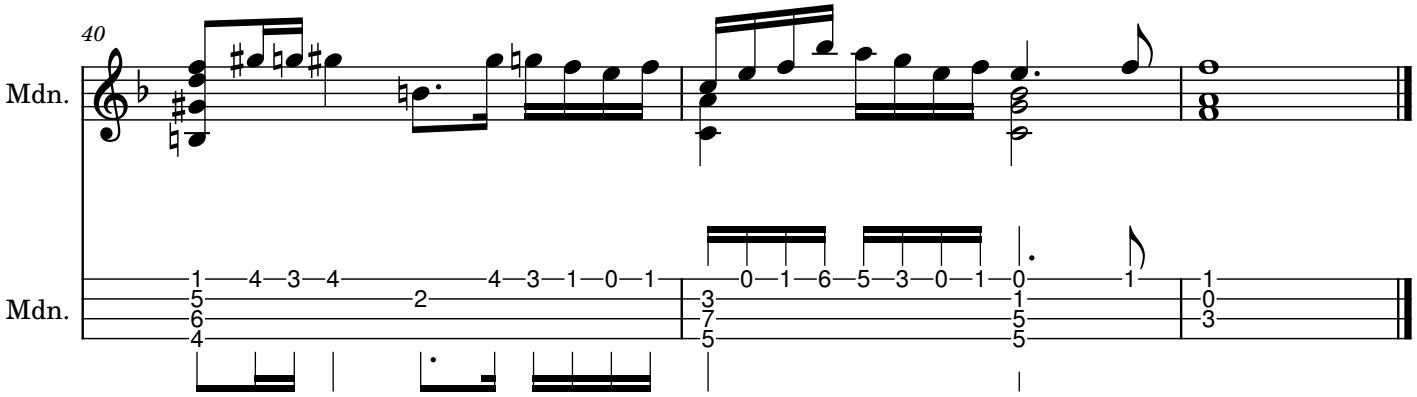
40
Mdn.
Mdn.

Allegro assai

Sonata No. 3 in C major, BWV 1005

J. S. Bach
Arranged for mandolin

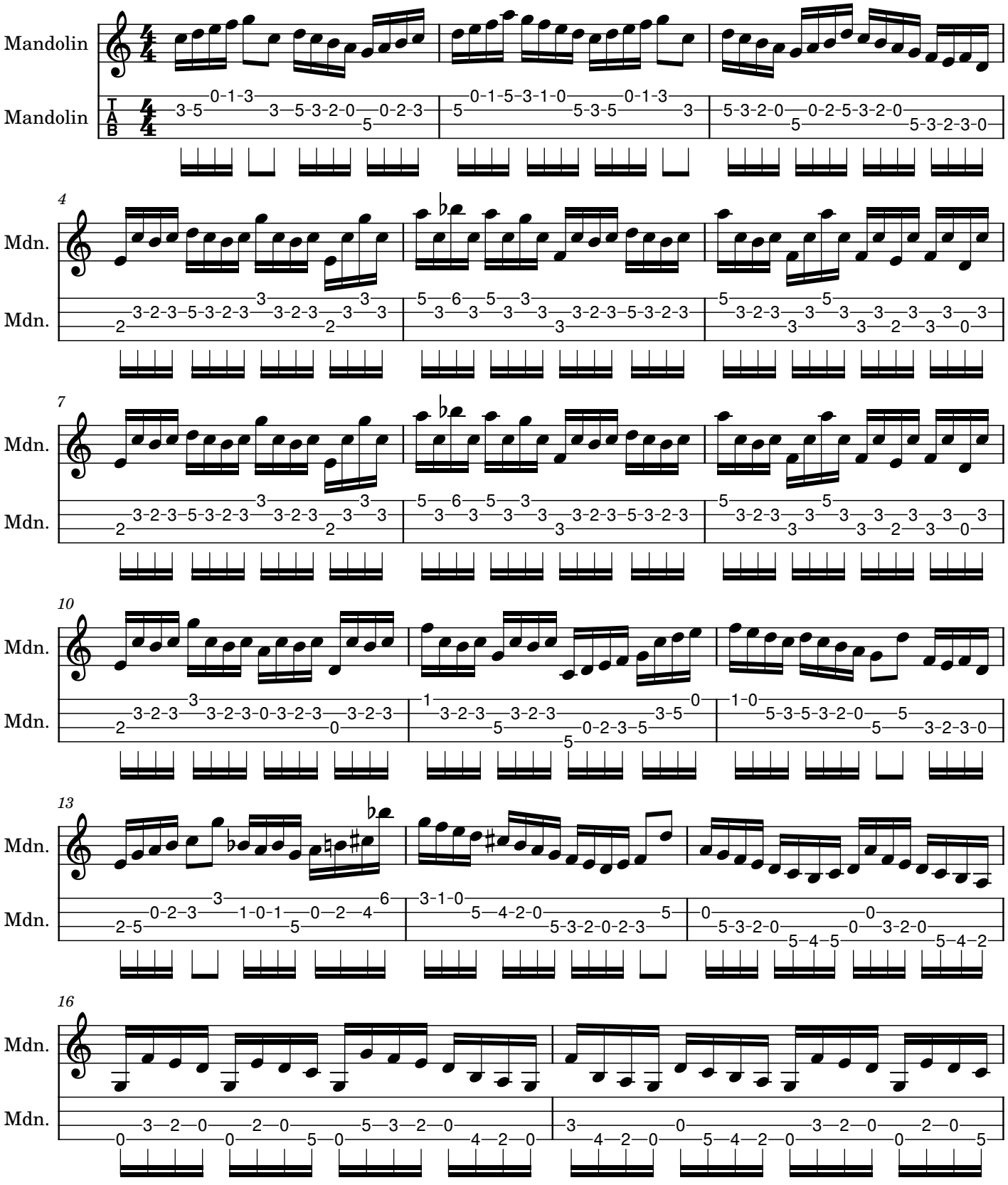

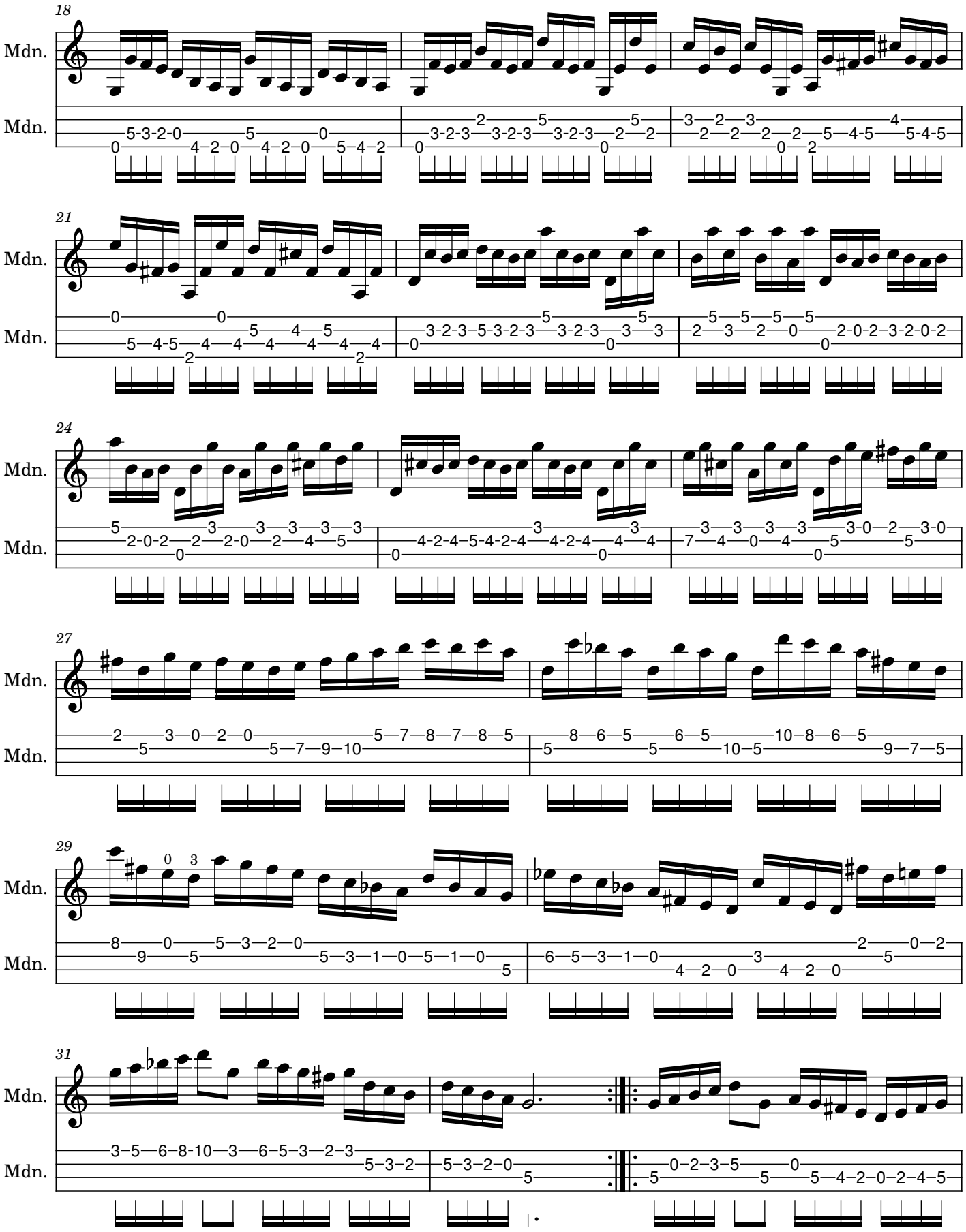
18
Mdn.
Mdn.
21
Mdn.
Mdn.
24
Mdn.
Mdn.
27
Mdn.
Mdn.
29
Mdn.
Mdn.
31
Mdn.
Mdn.

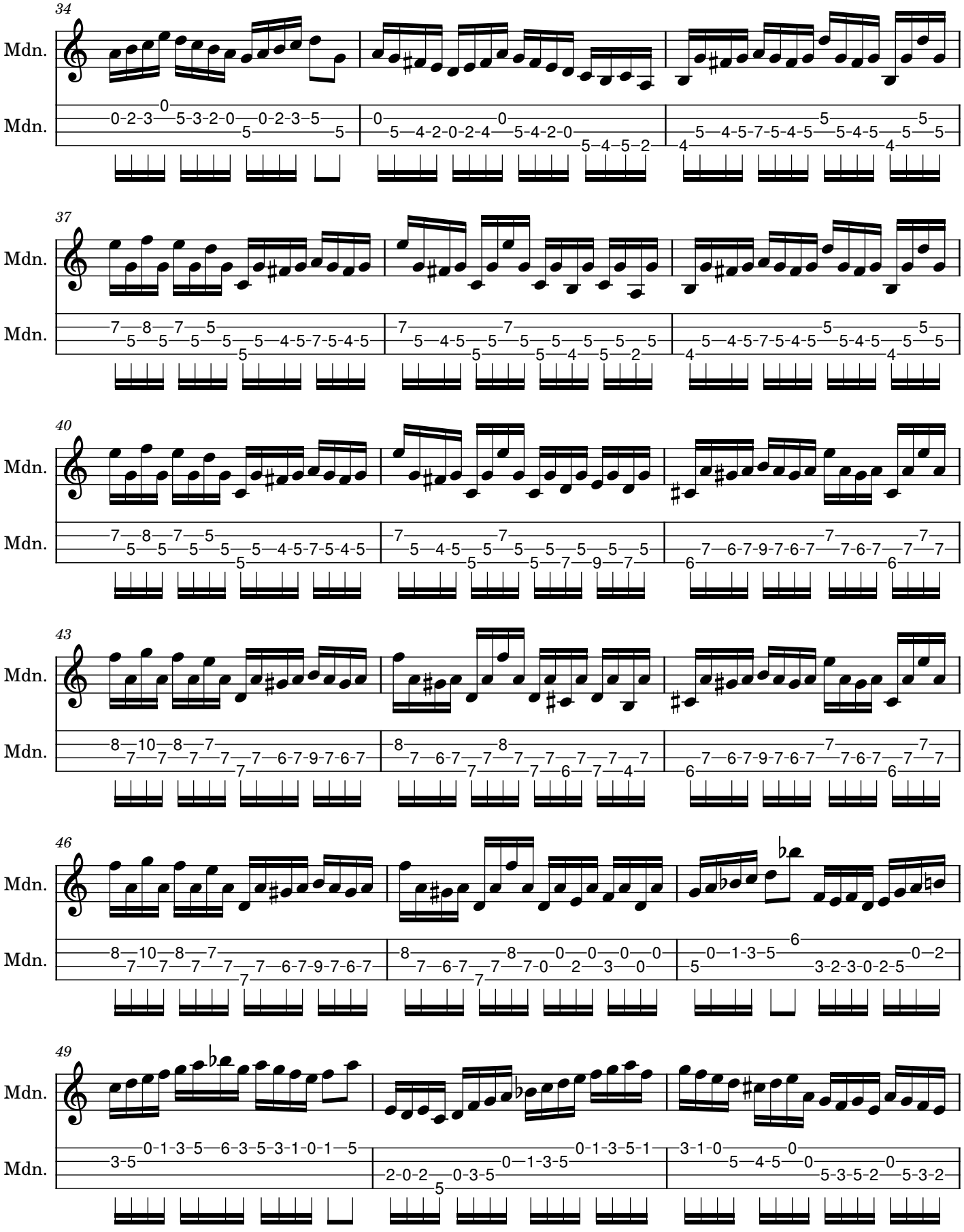
34
Mdn.
Mdn.
37
Mdn.
Mdn.
40
Mdn.
Mdn.
43
Mdn.
Mdn.
46
Mdn.
Mdn.
49
Mdn.
Mdn.

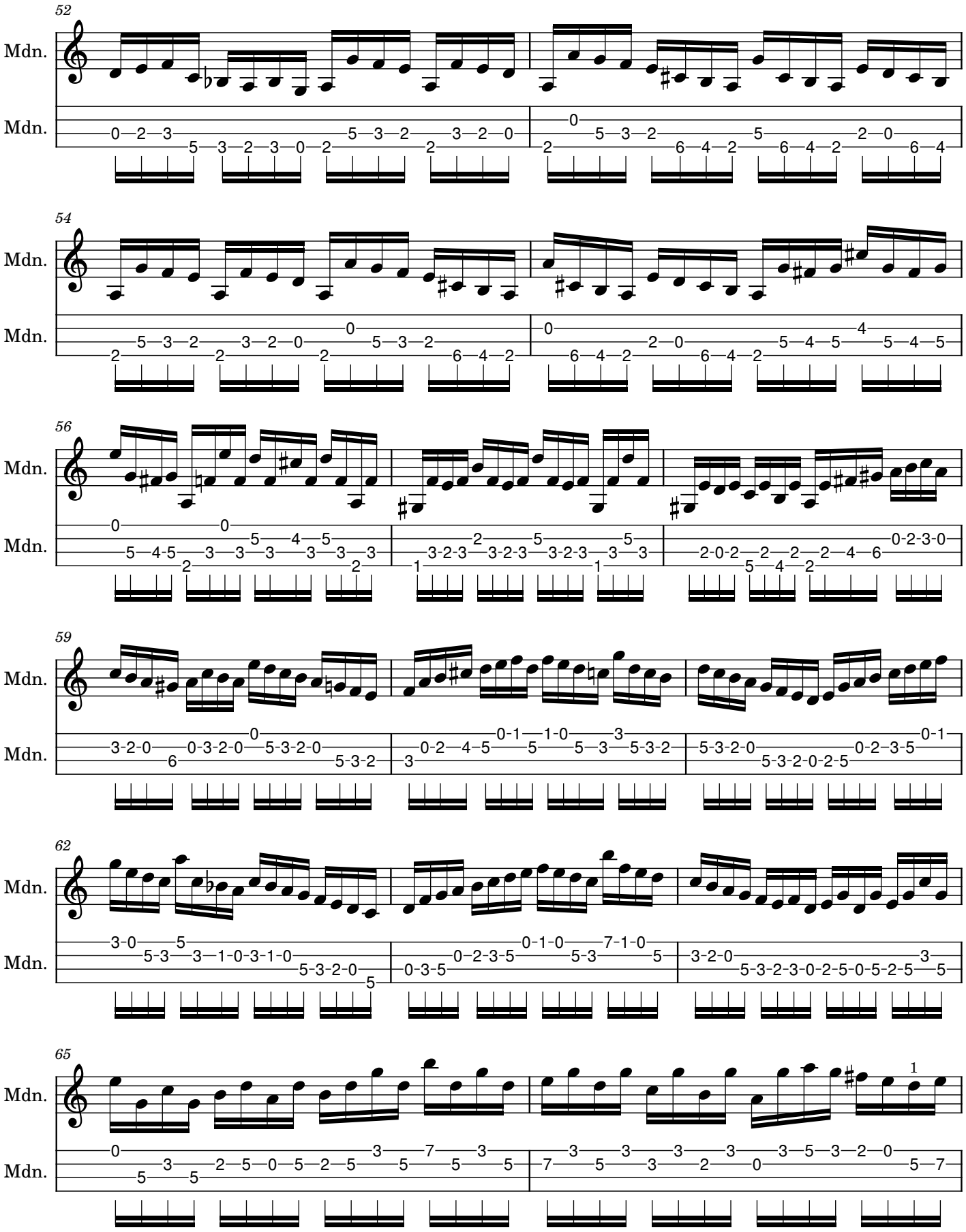
52
Mdn.
Mdn.
54
Mdn.
Mdn.
56
Mdn.
Mdn.
59
Mdn.
Mdn.
62
Mdn.
Mdn.
65
Mdn.
Mdn.

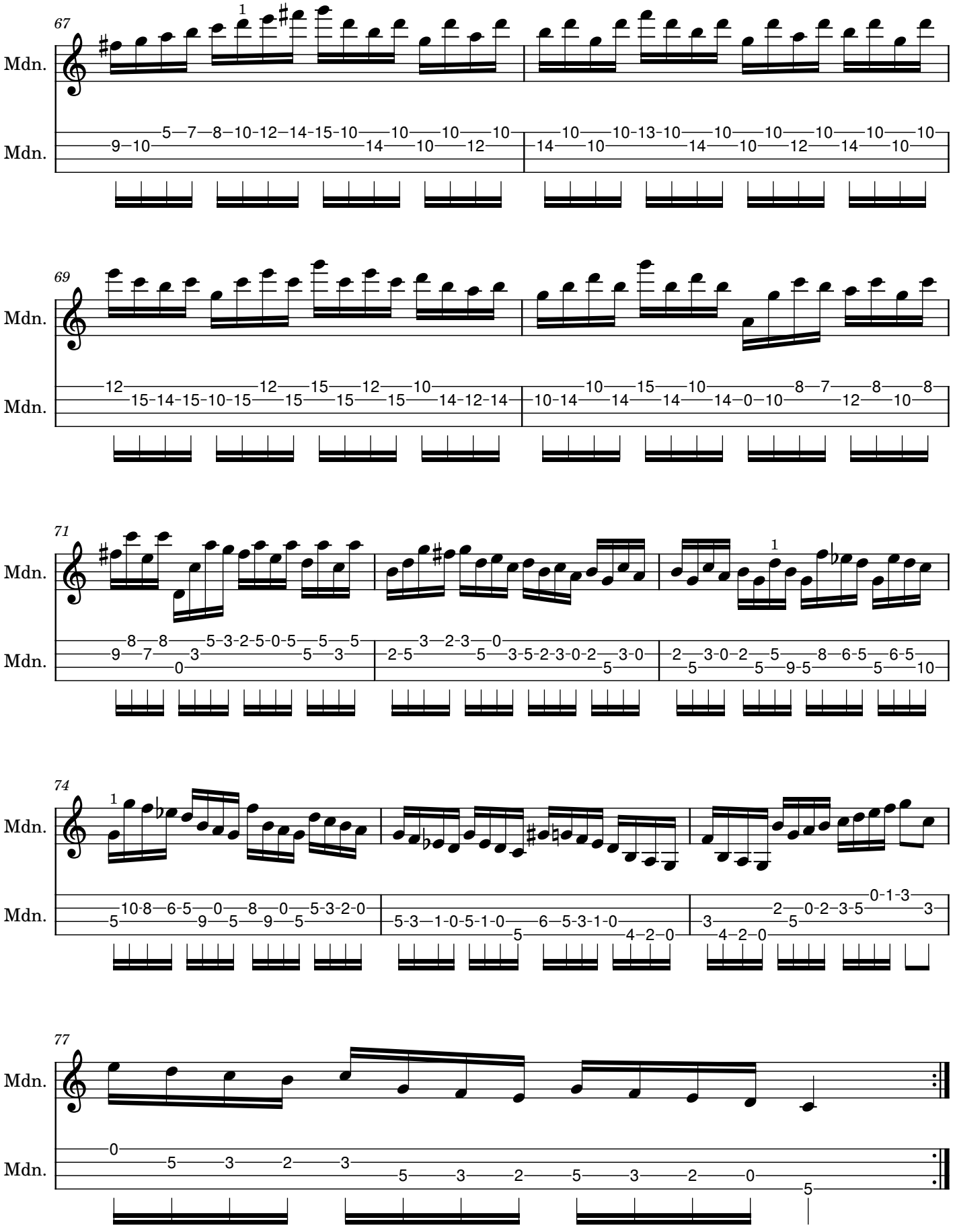
67
Mdn.
Mdn.
69
Mdn.
Mdn.
71
Mdn.
Mdn.
74
Mdn.
Mdn.
77
Mdn.
Mdn.

Partita No. 3

in E major, BWV 1006

J. S. Bach, arranged for mandolin

Preludio 111

Loure 119

Gavotte en Rondeau 121

Menuet I 126

Menuet II 128

Bourrée 130

Gigue 132

Preludio

Partita No. 3 in E major, BWV 1006

J. S. Bach
Arranged for mandolin

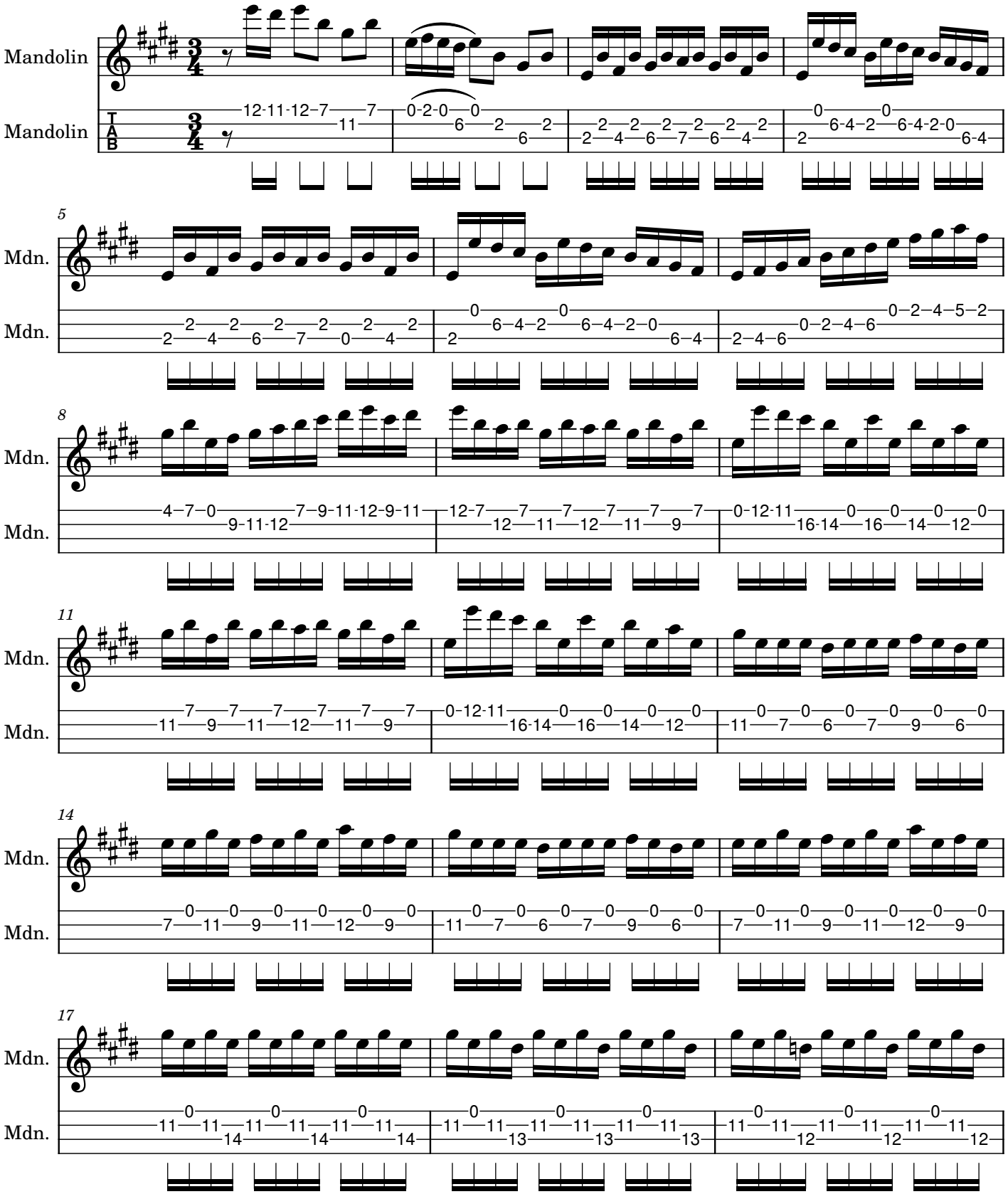

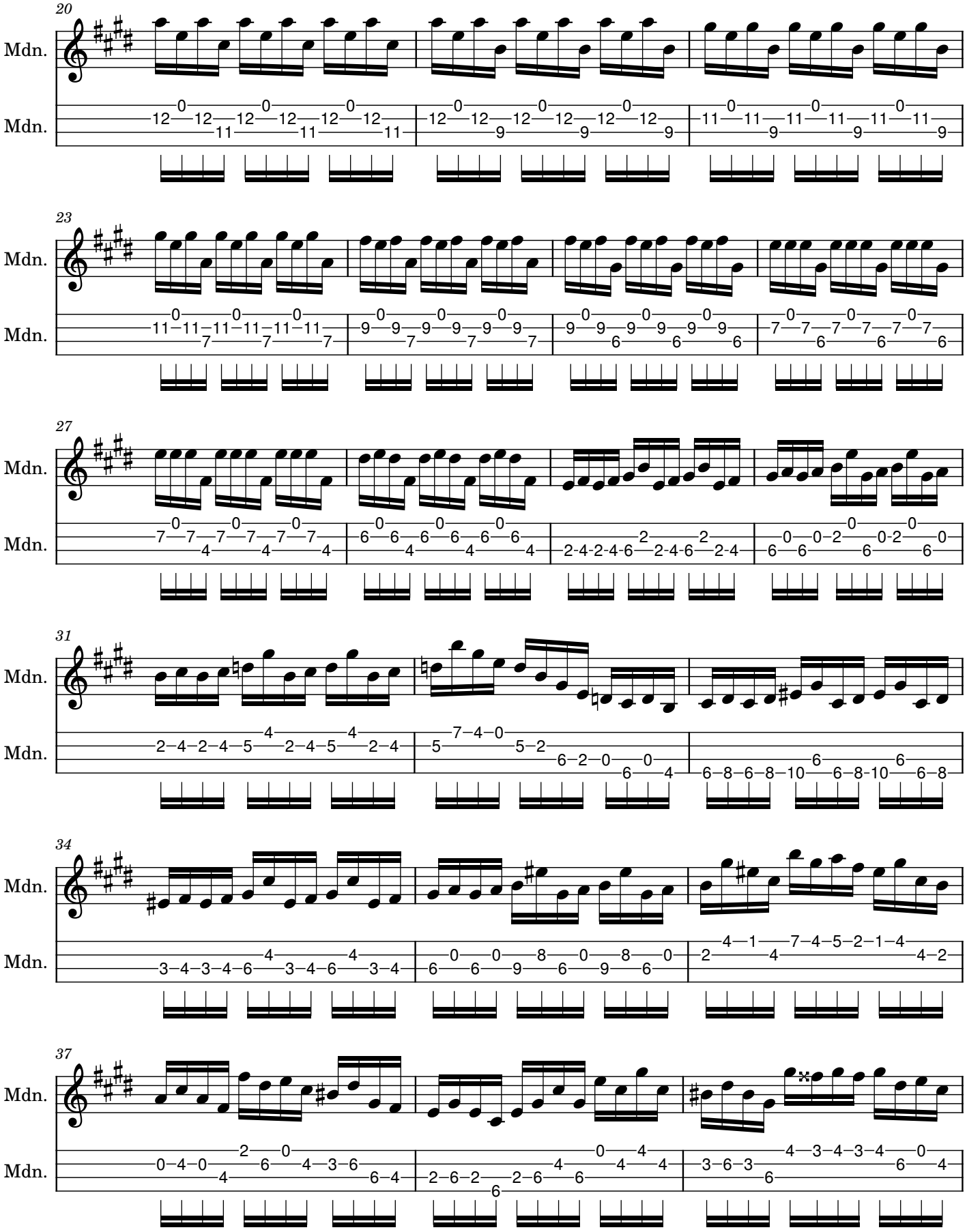
20
Mdn.
Mdn.
23
Mdn.
Mdn.
27
Mdn.
Mdn.
31
Mdn.
Mdn.
34
Mdn.
Mdn.
37
Mdn.
Mdn.

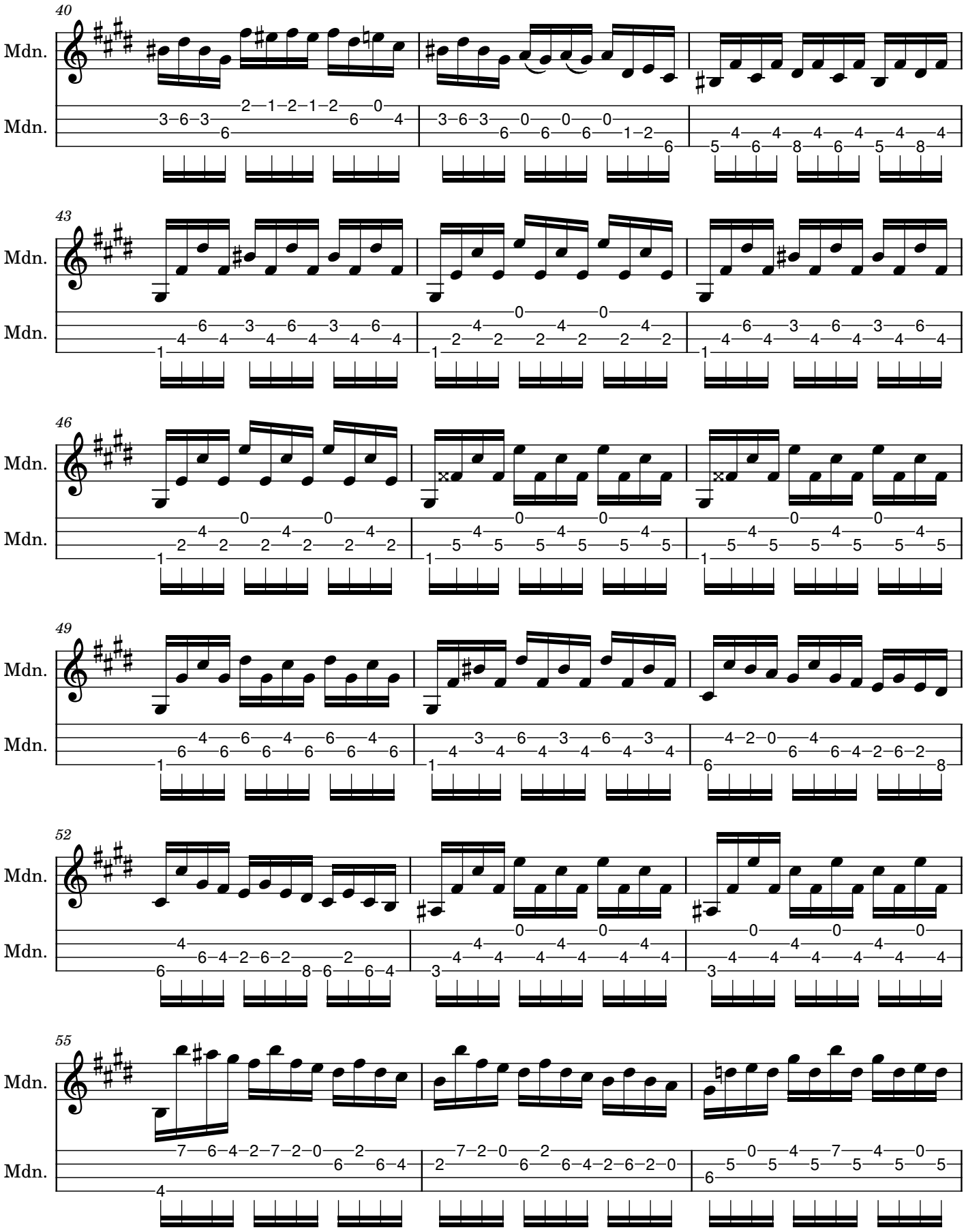
40
Mdn.
Mdn.
43
Mdn.
Mdn.
46
Mdn.
Mdn.
49
Mdn.
Mdn.
52
Mdn.
Mdn.
55
Mdn.
Mdn.

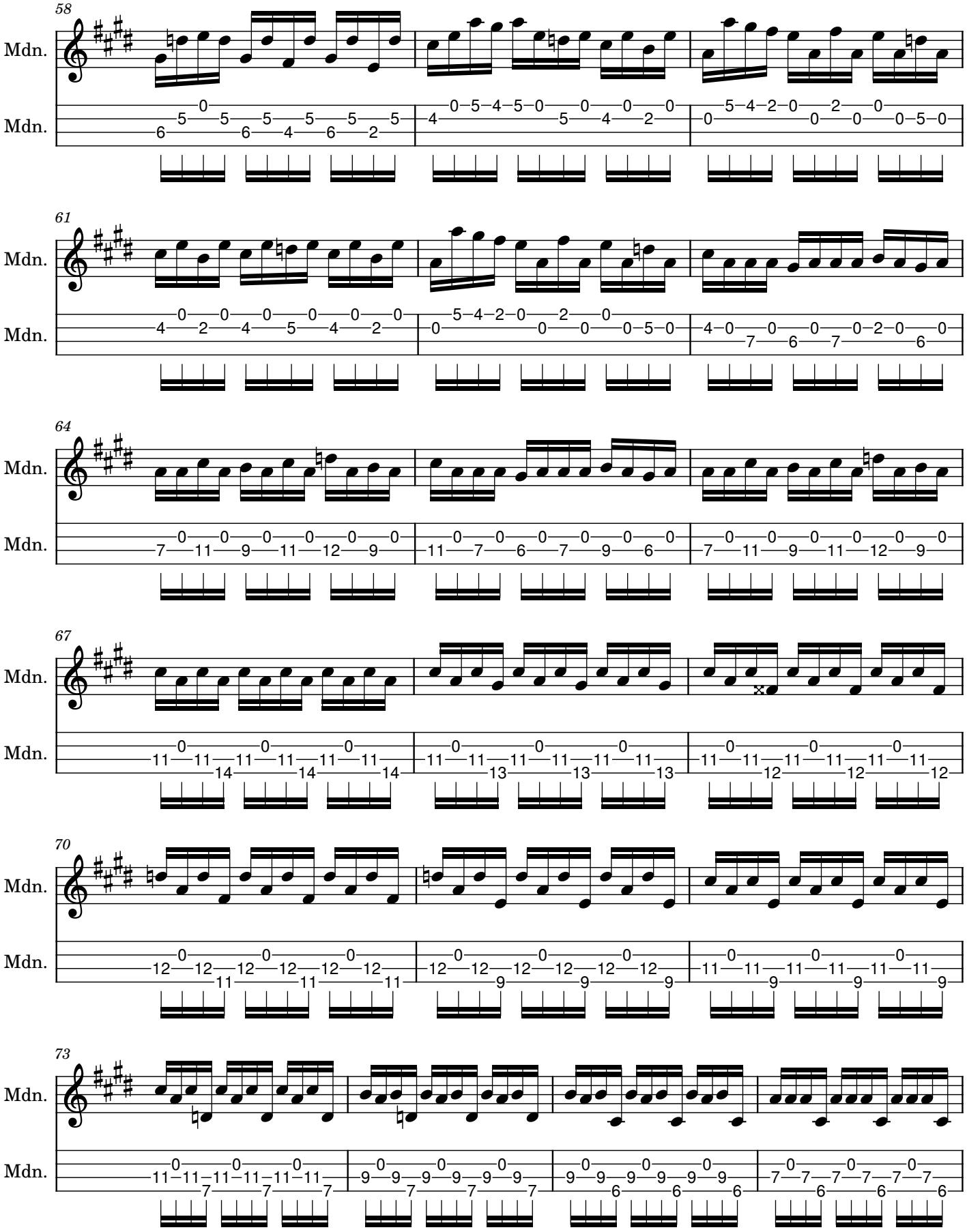
58
Mdn.
Mdn.
61
Mdn.
Mdn.
64
Mdn.
Mdn.
67
Mdn.
Mdn.
70
Mdn.
Mdn.
73
Mdn.
Mdn.

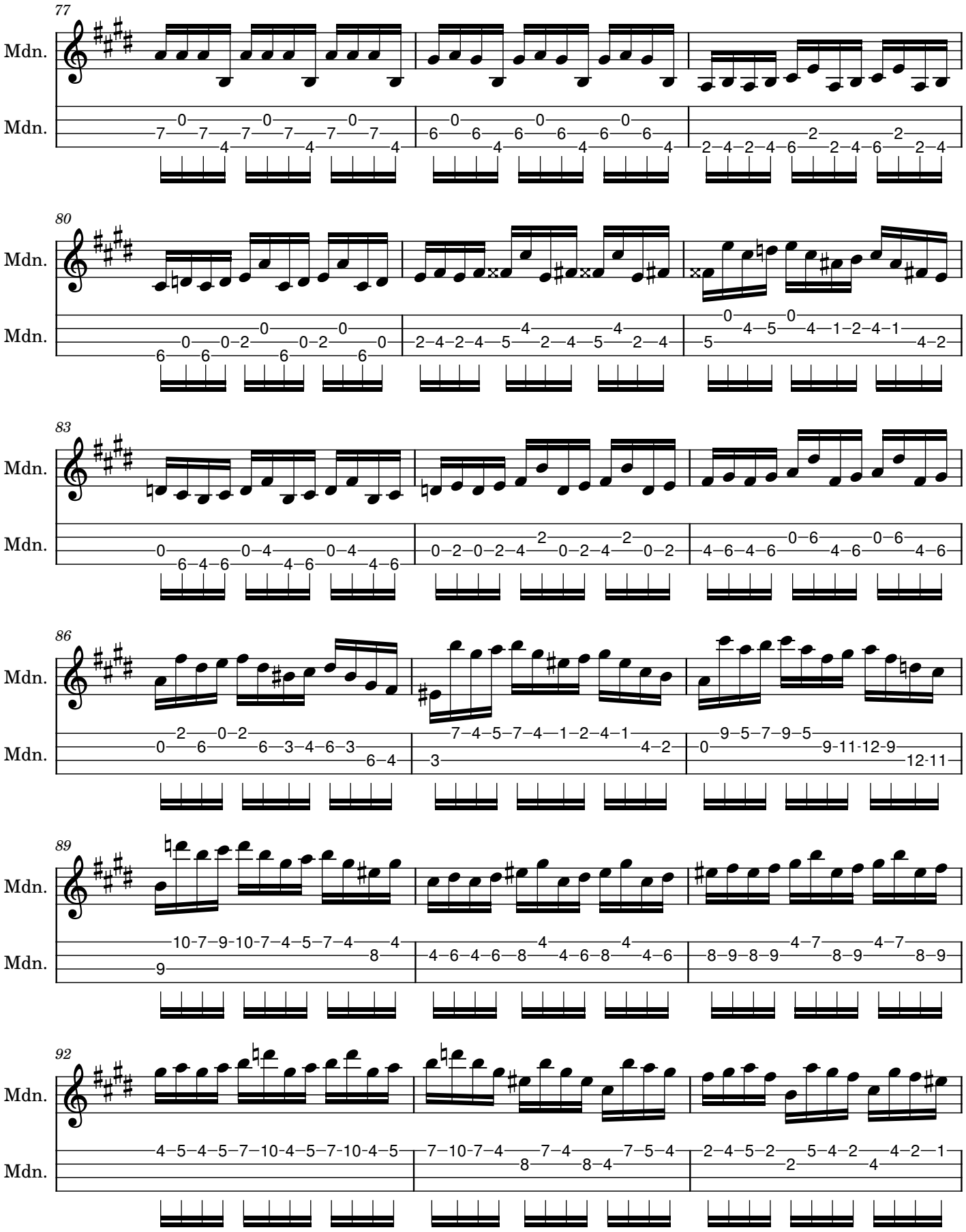
77
Mdn.
Mdn.
80
Mdn.
Mdn.
83
Mdn.
Mdn.
86
Mdn.
Mdn.
89
Mdn.
Mdn.
92
Mdn.
Mdn.

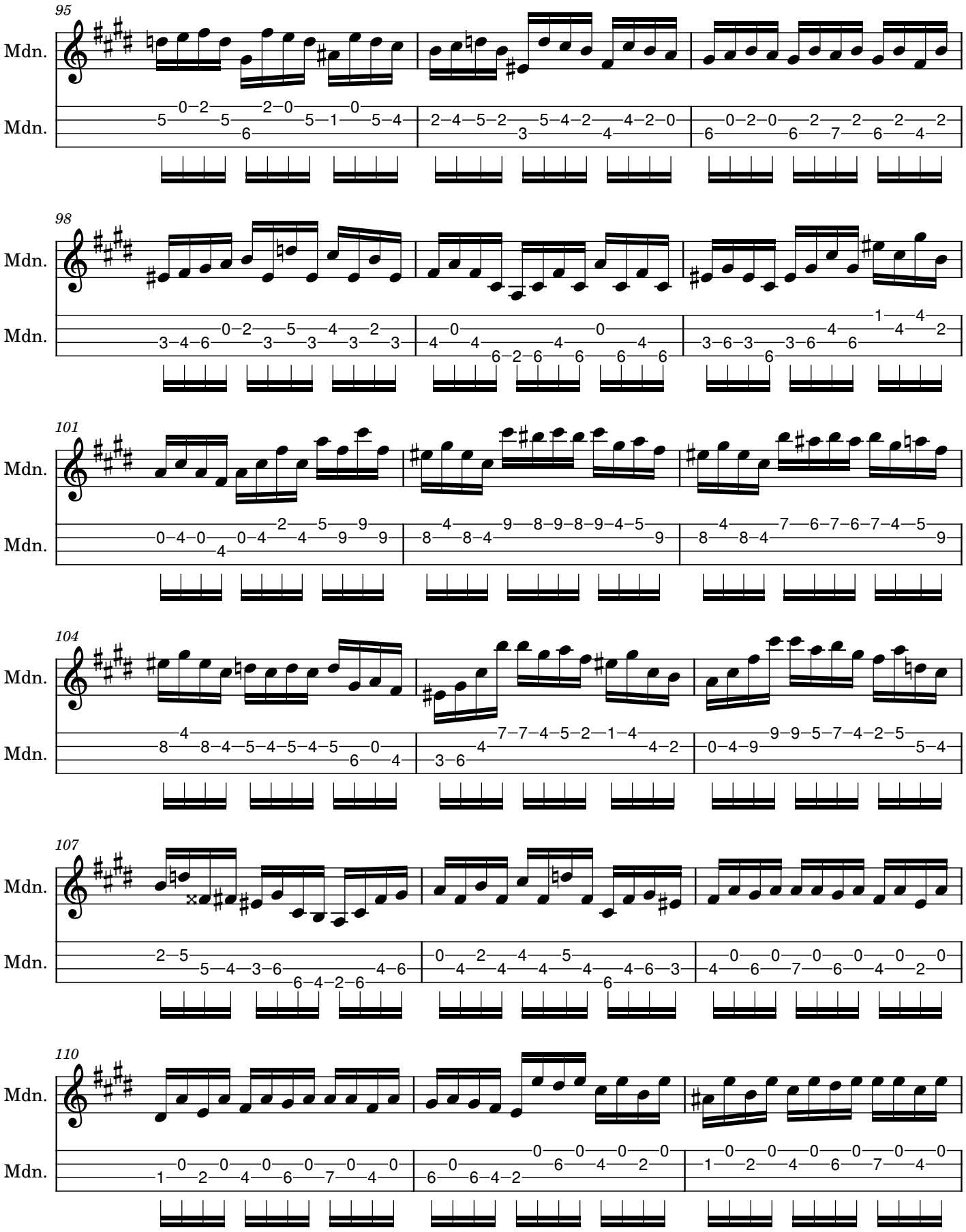
95
Mdn.
Mdn.
98
Mdn.
Mdn.
101
Mdn.
Mdn.
104
Mdn.
Mdn.
107
Mdn.
Mdn.
110
Mdn.
Mdn.

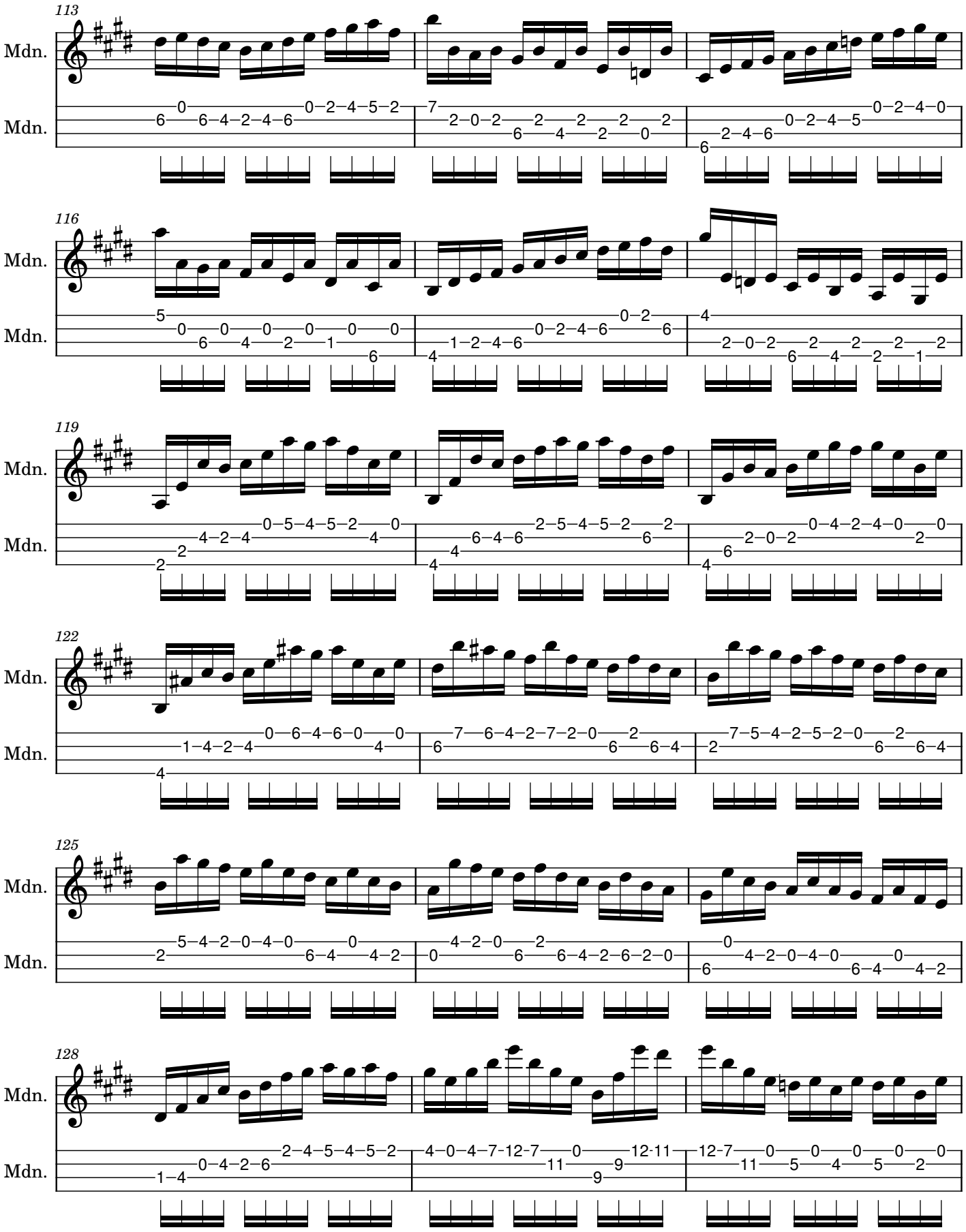
113
Mdn.
Mdn.
116
Mdn.
Mdn.
119
Mdn.
Mdn.
122
Mdn.
Mdn.
125
Mdn.
Mdn.
128
Mdn.
Mdn.

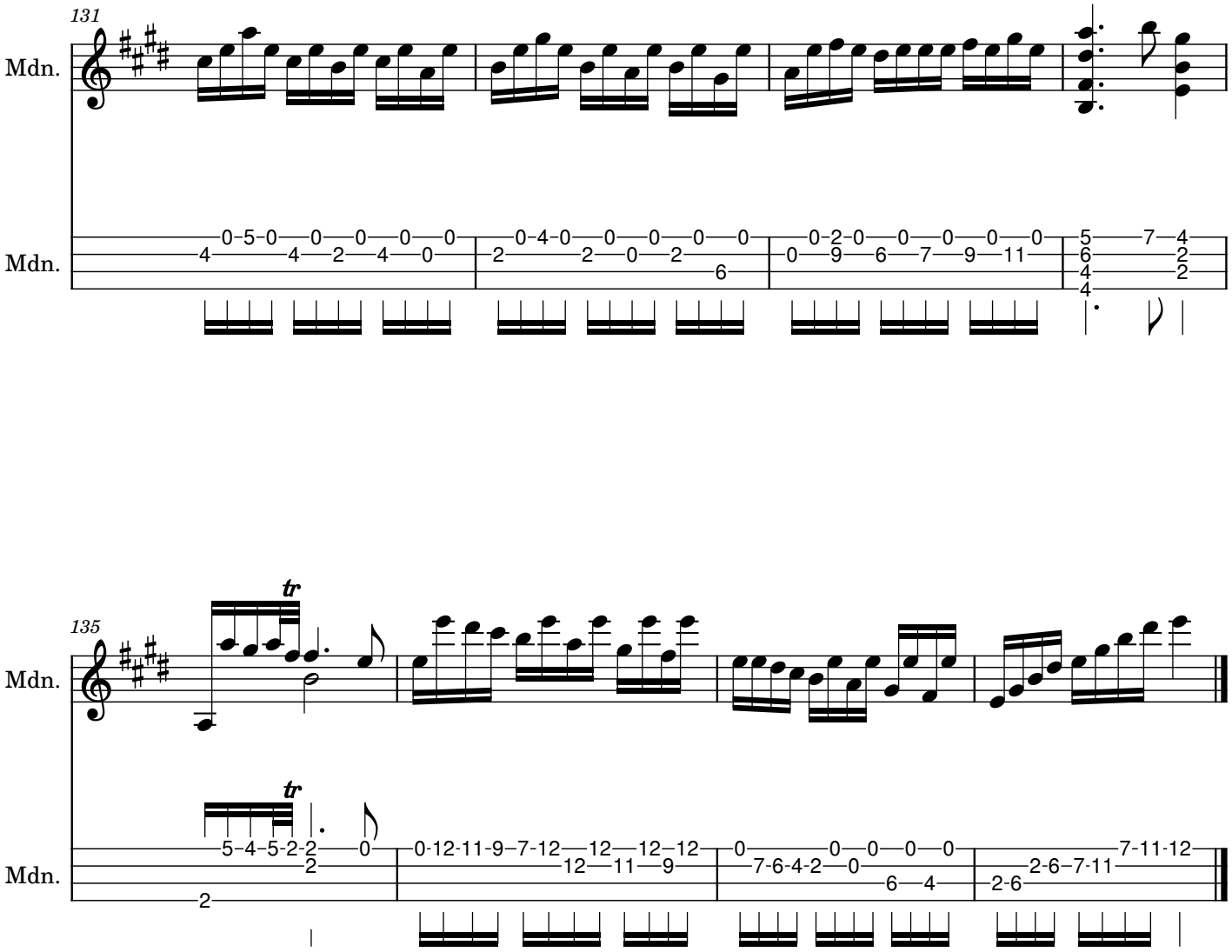
131
Mdn.
Mdn.
135
Mdn.
Mdn.
tr
tr

Loure

Partita No. 3 in E major, BWV 1006

J. S. Bach
Arranged for mandolin

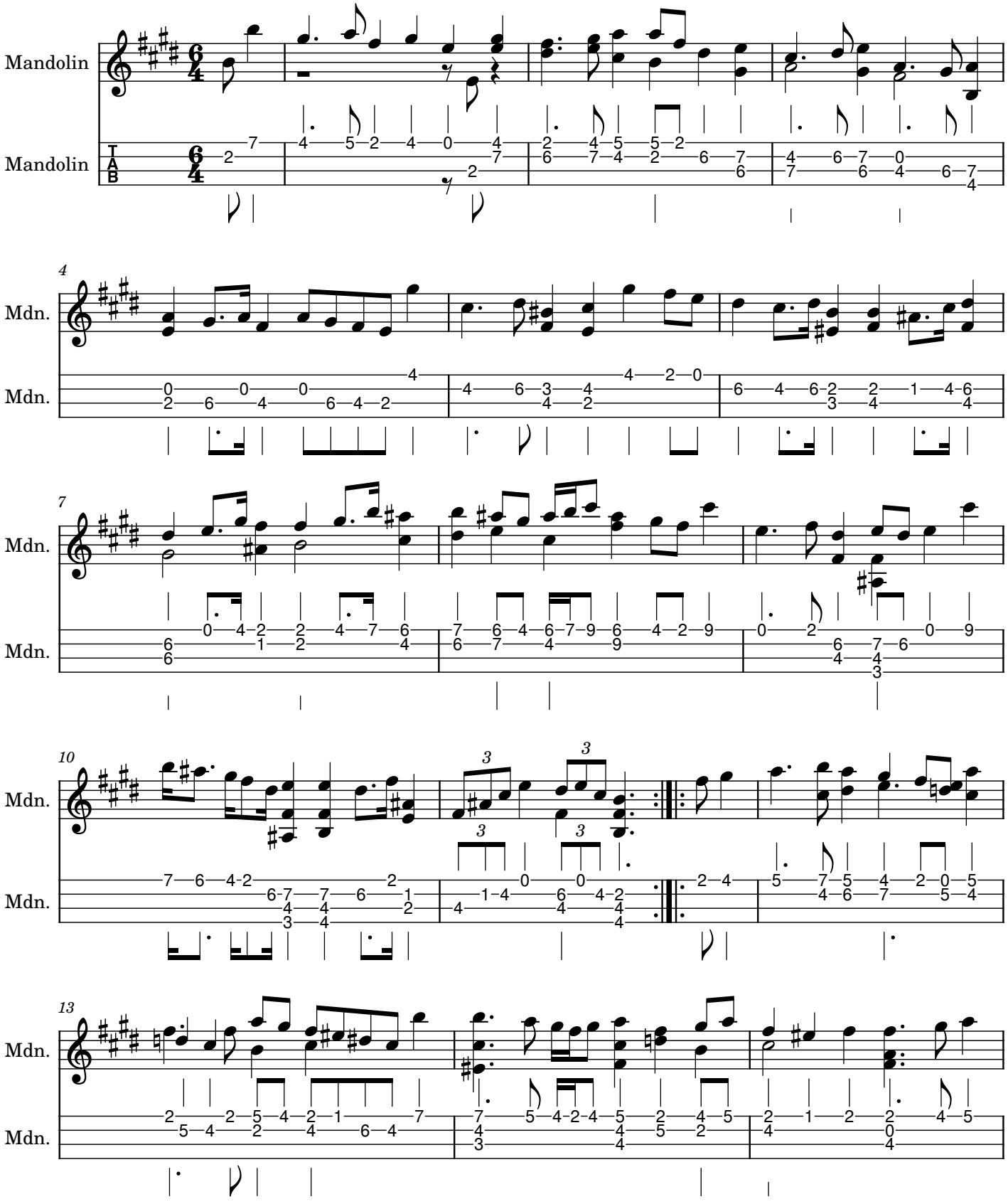

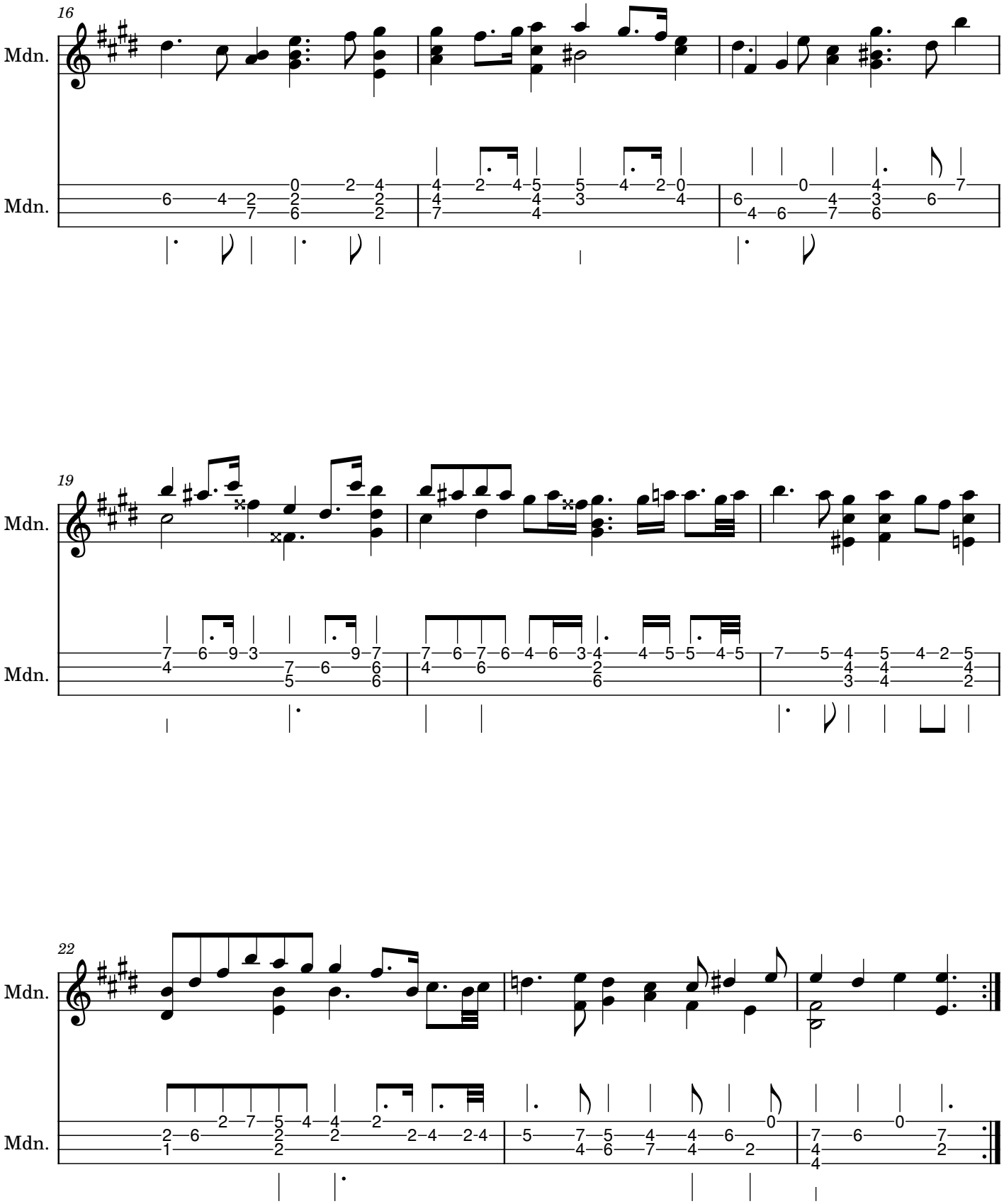
16
Mdn.
Mdn.
19
Mdn.
Mdn.
22
Mdn.
Mdn.

Gavotte en Rondeau

Partita No. 3 in E major, BWV 1006

J. S. Bach
Arranged for mandolin

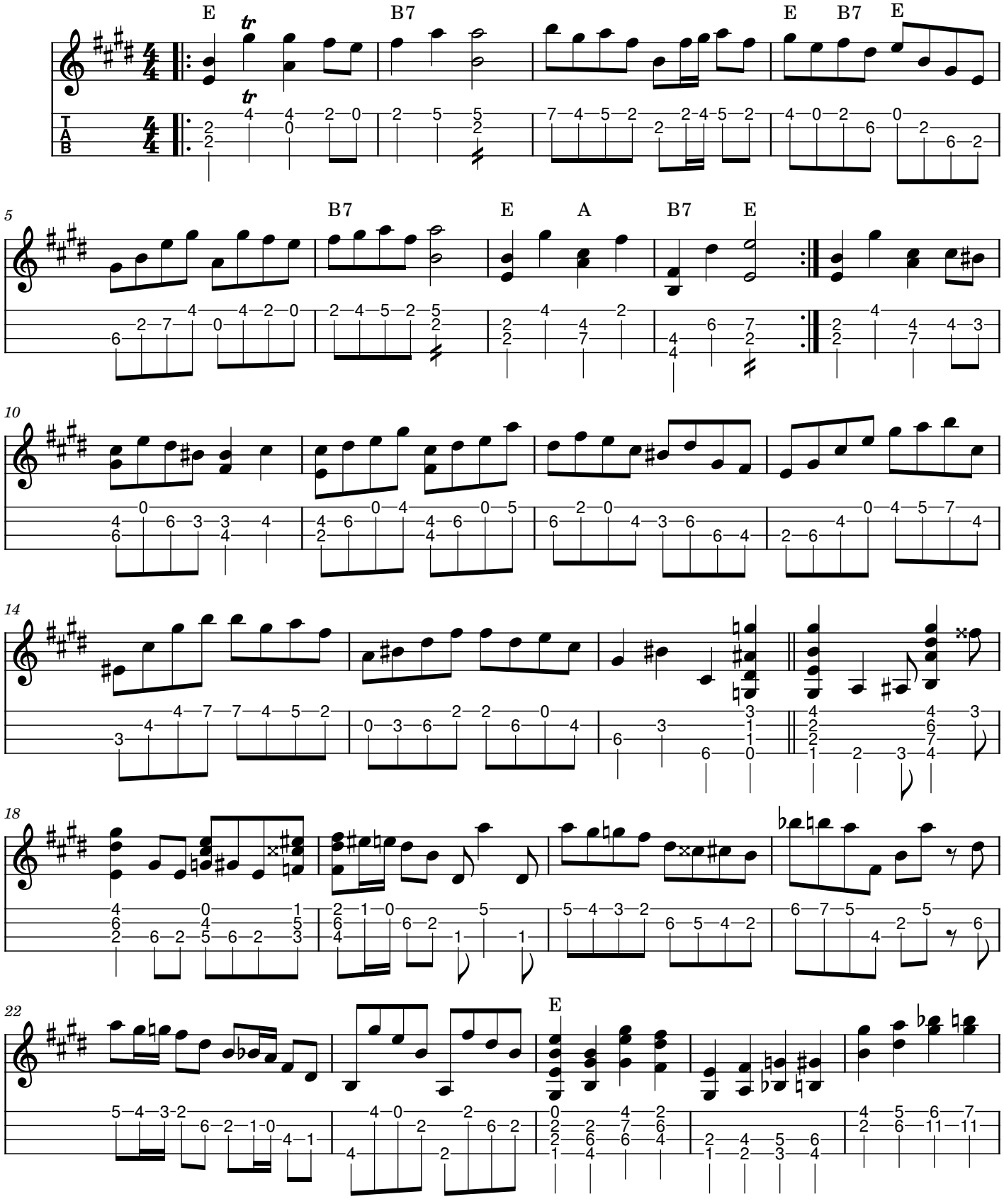

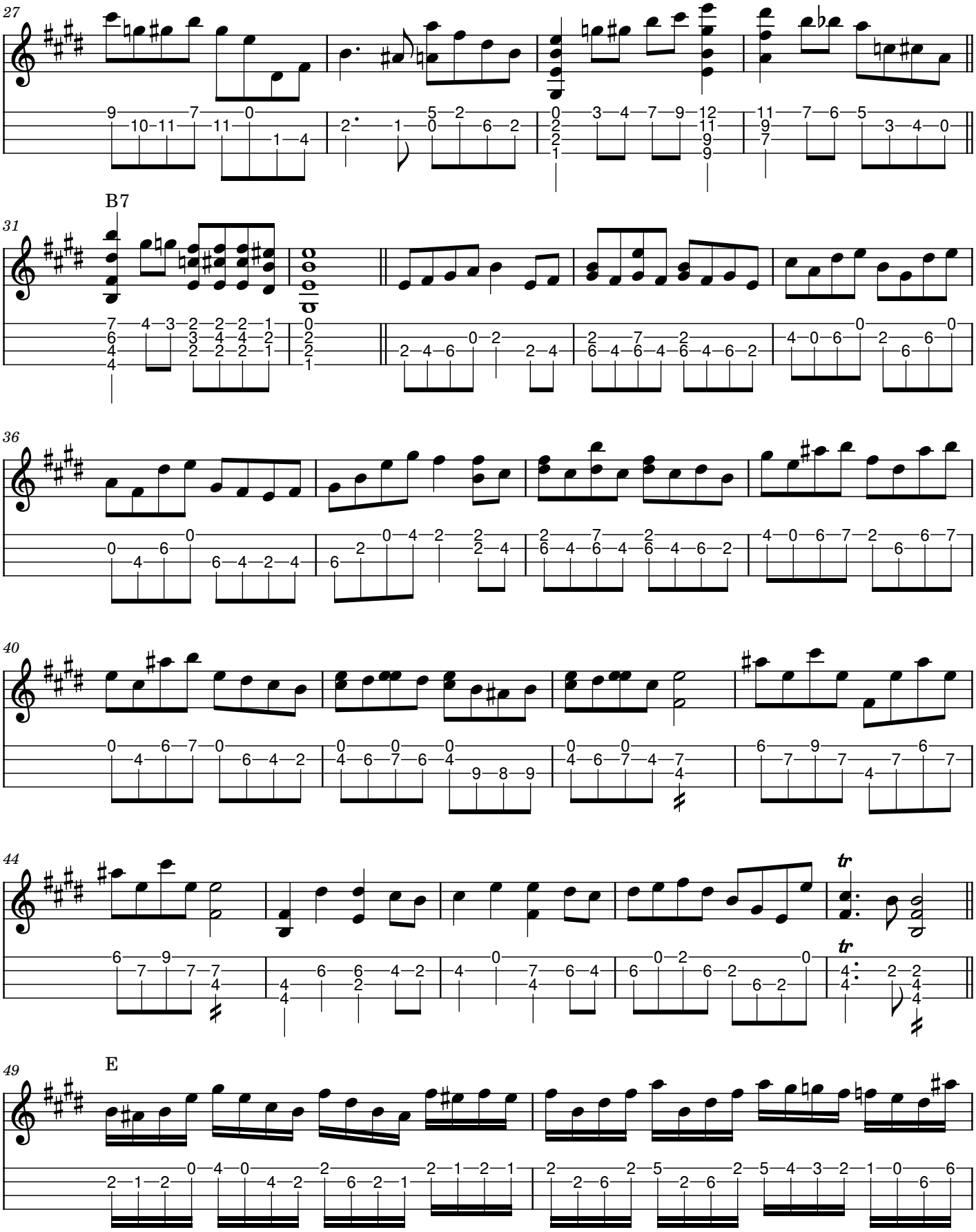
27
B7
31
36
40
44
tr
tr
49
E

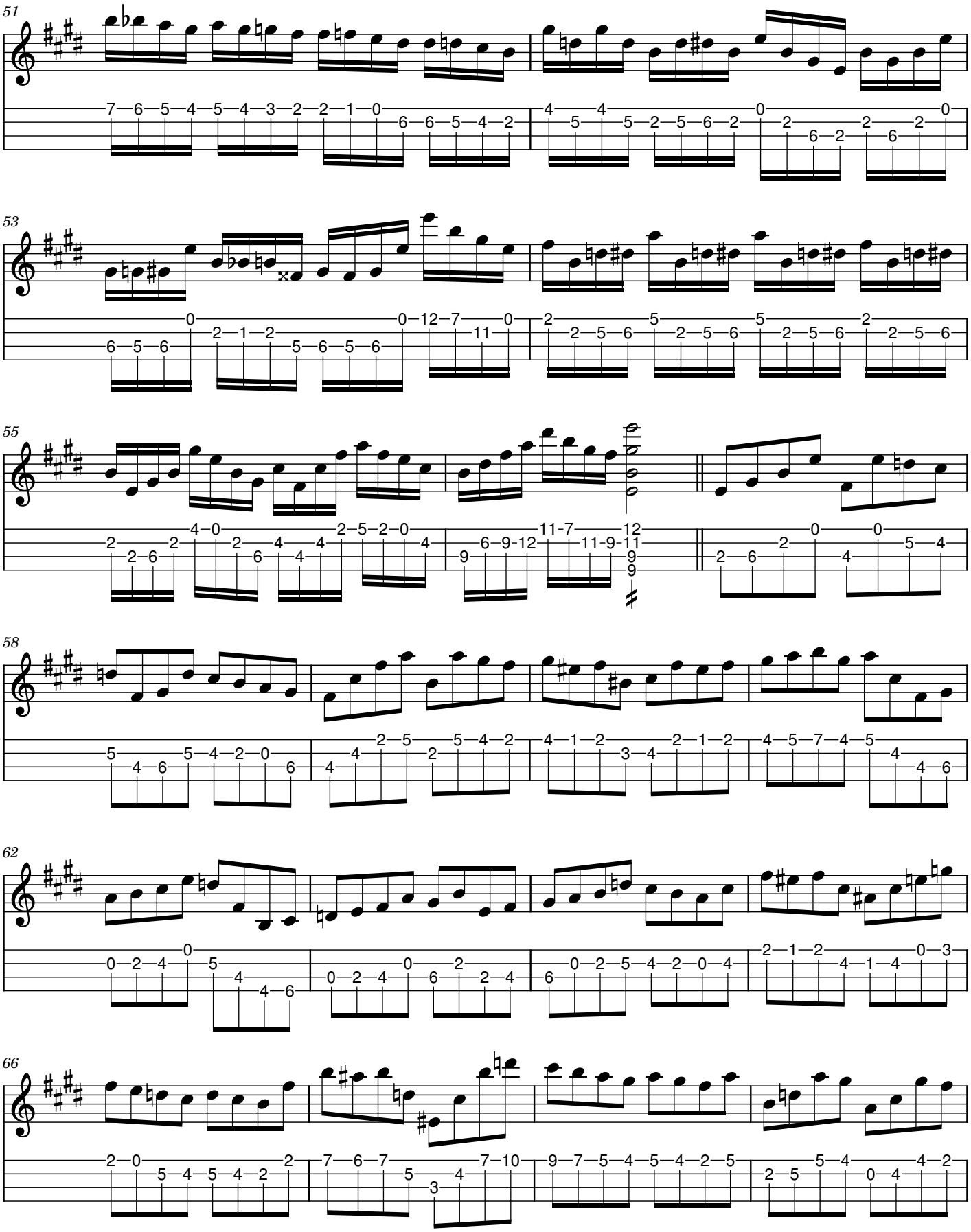
51
53
55
58
62
66

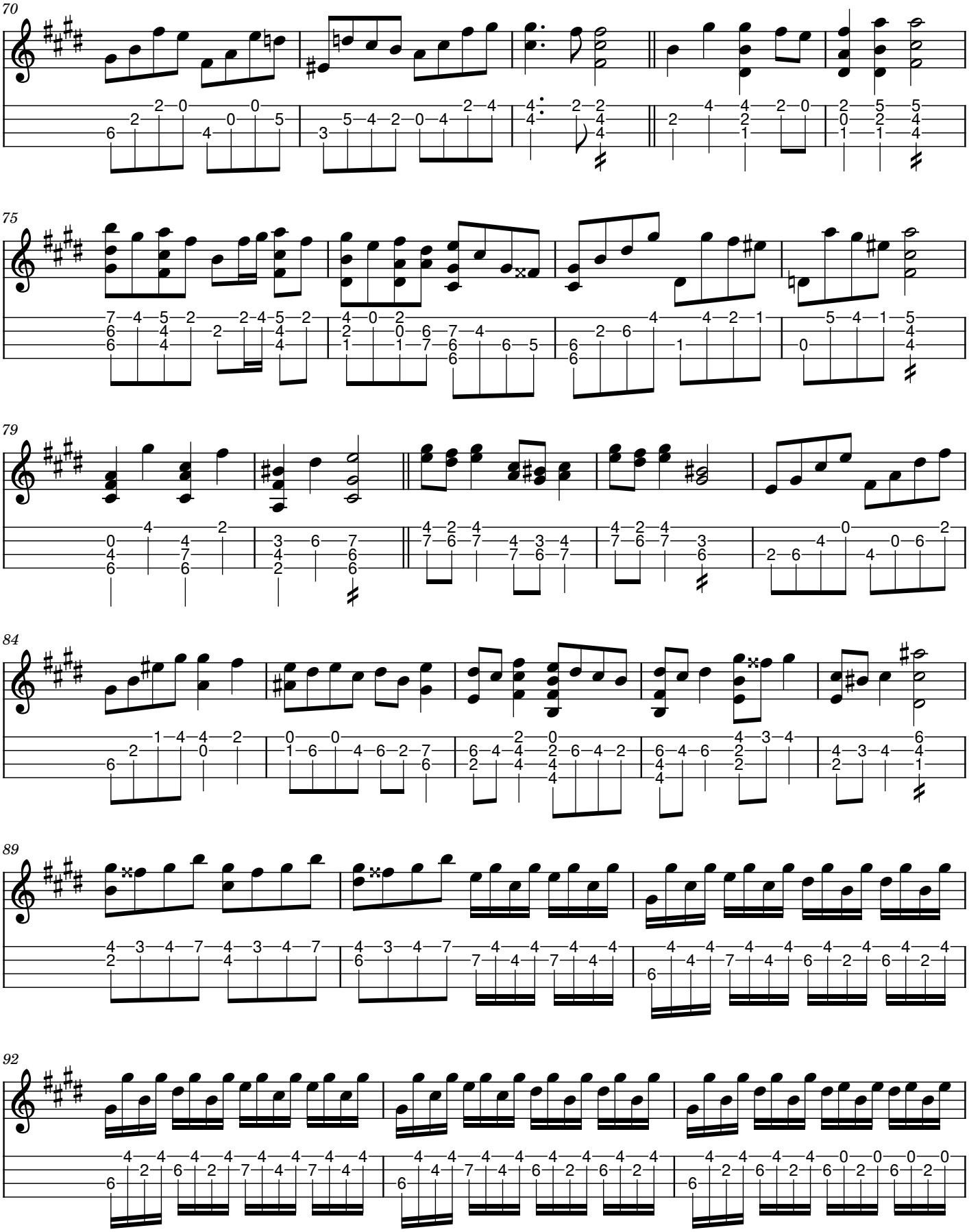
70
75
79
84
89
92

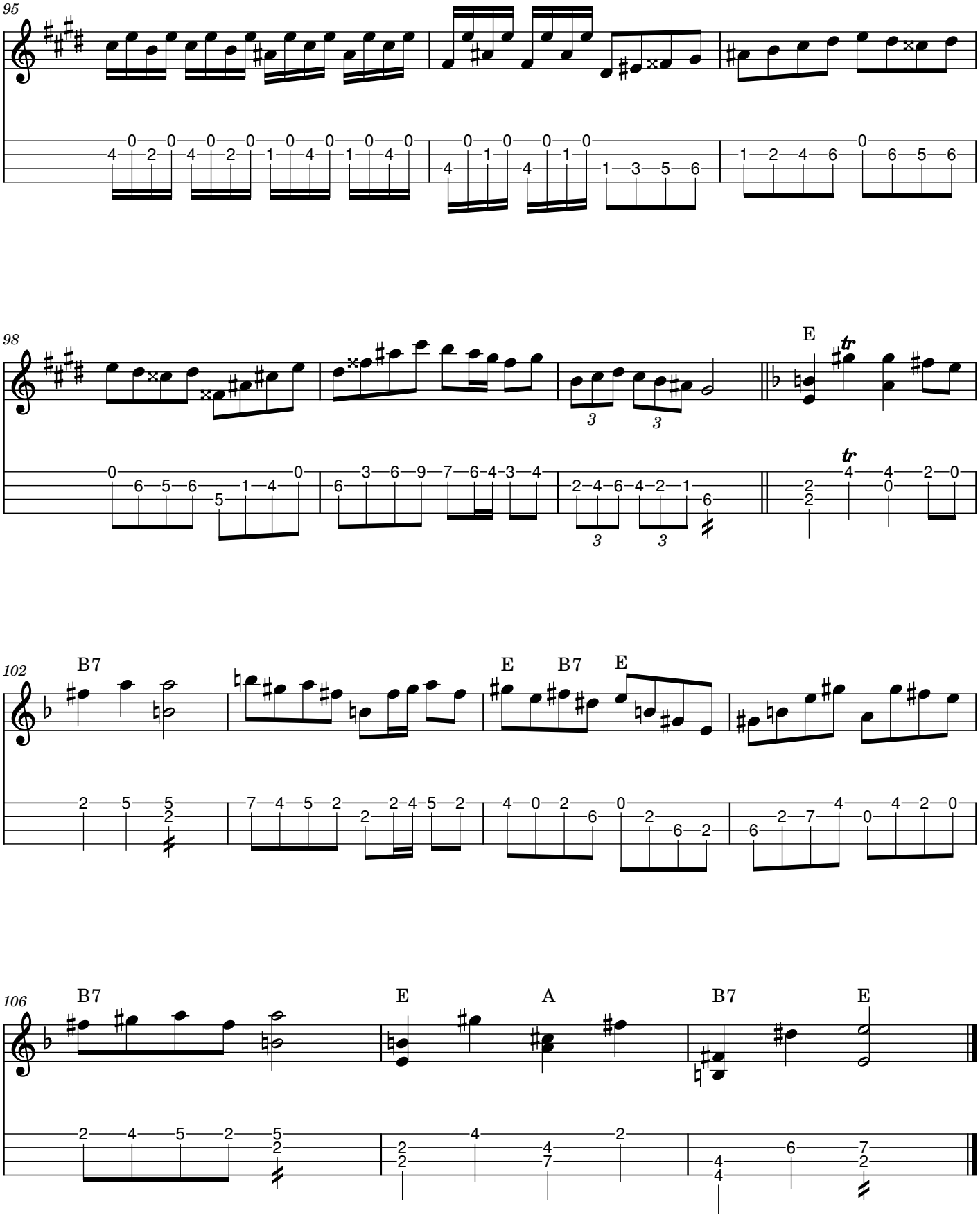
95
98
E
tr
102
B7
E
B7
E
106
B7
E
A
B7
E

Menuet I

Partita No. 3 in E major, BWV 1006

J. S. Bach
Arranged for mandolin

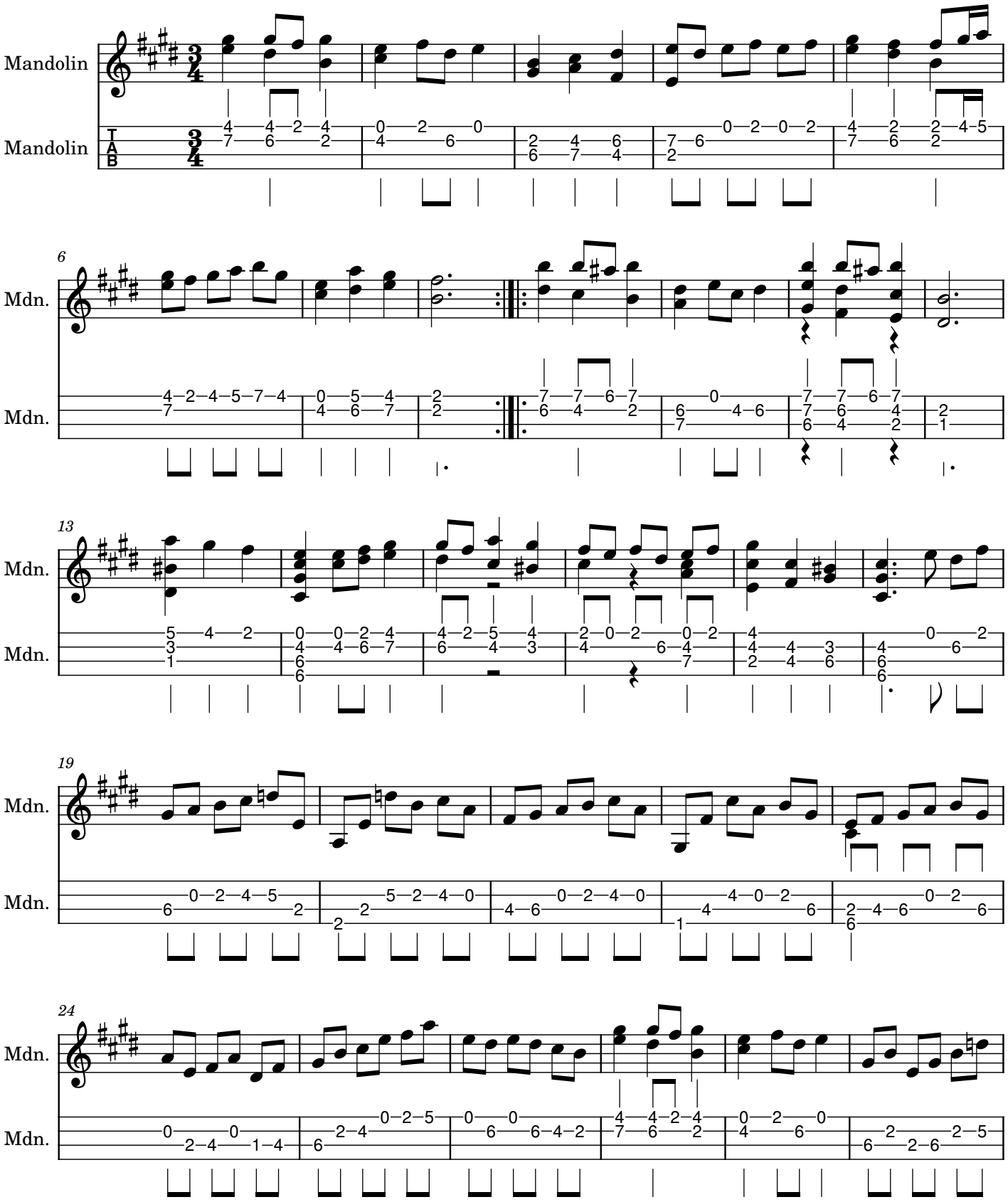

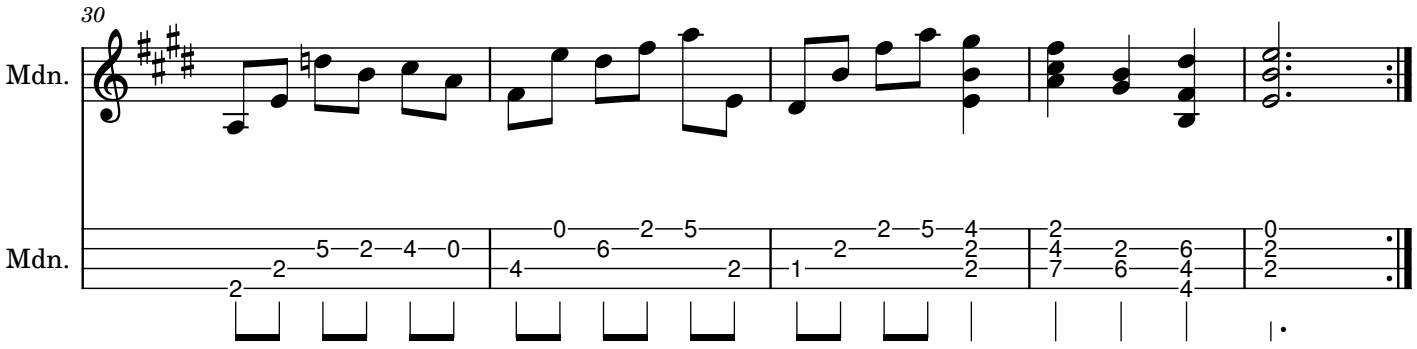
30
Mdn.
Mdn.

Menuet II

Partita No. 3 in E major, BWV 1006

J. S. Bach
Arranged for mandolin

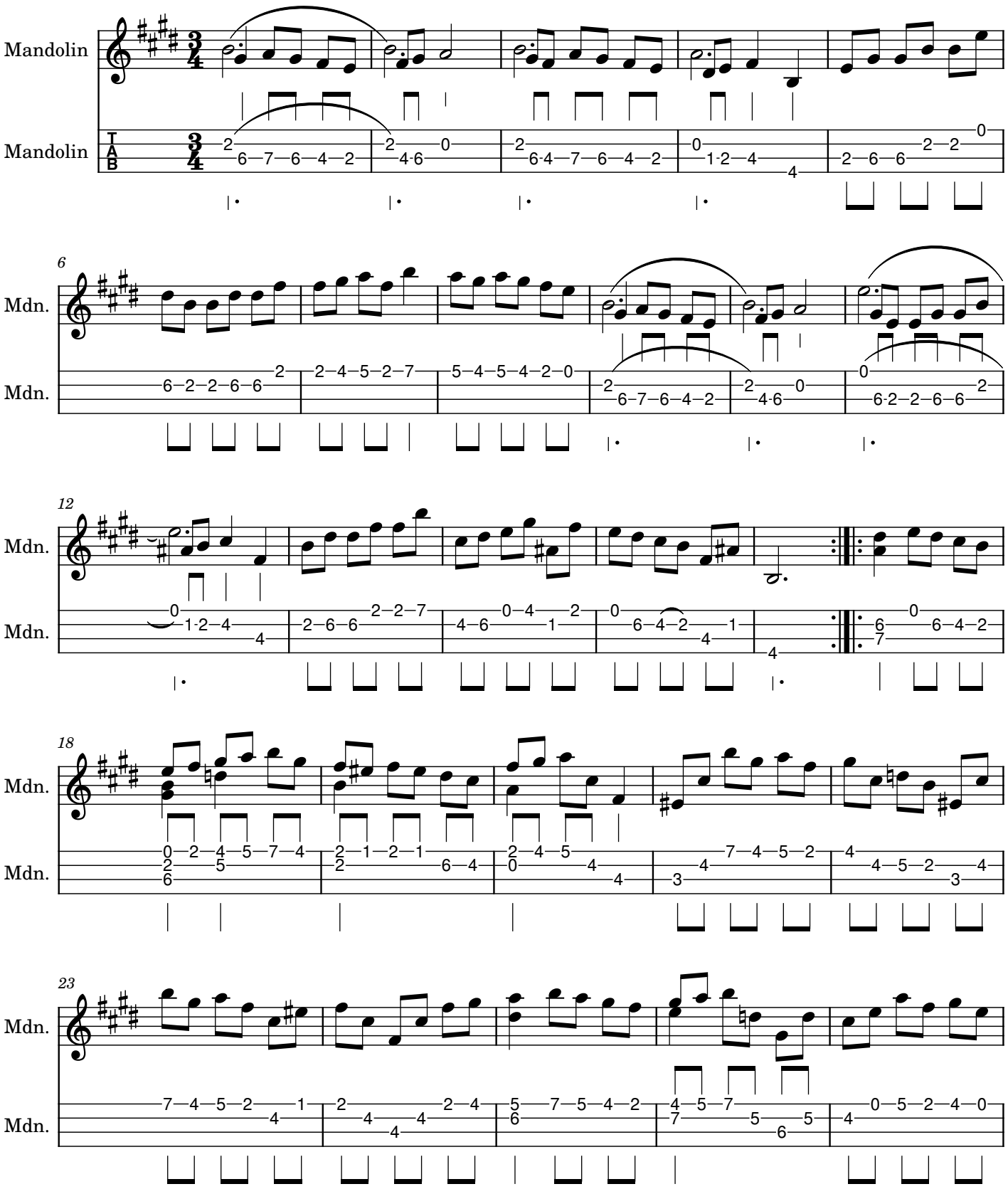

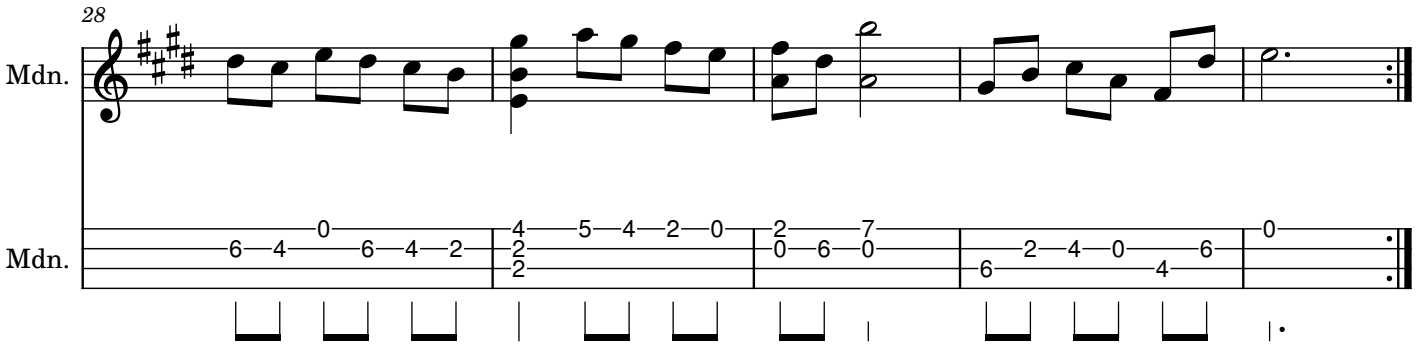
28
Mdn.
Mdn.

Bourrée

Partita No. 3 in E major, BWV 1006

J. S. Bach
Arranged for mandolin

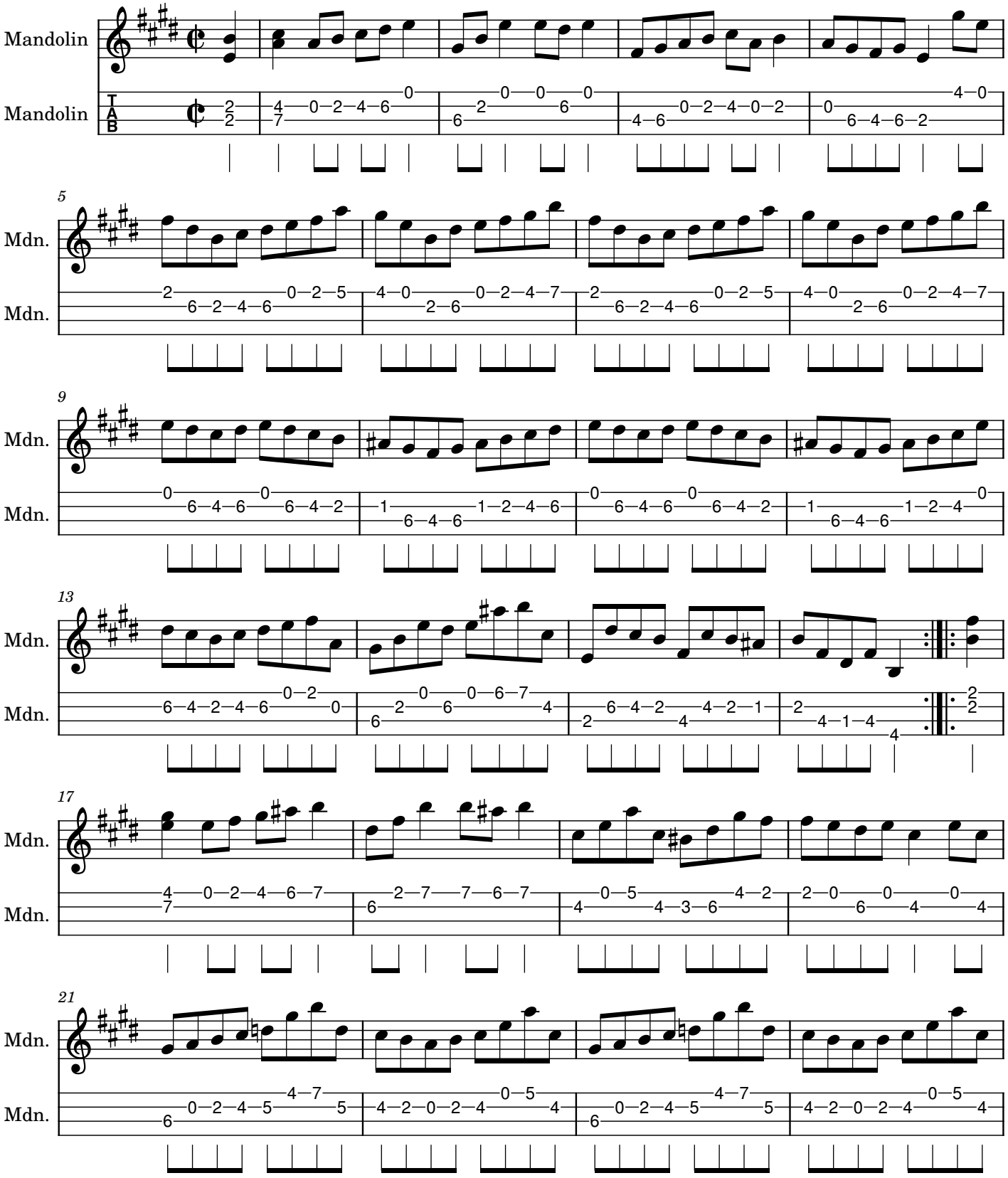

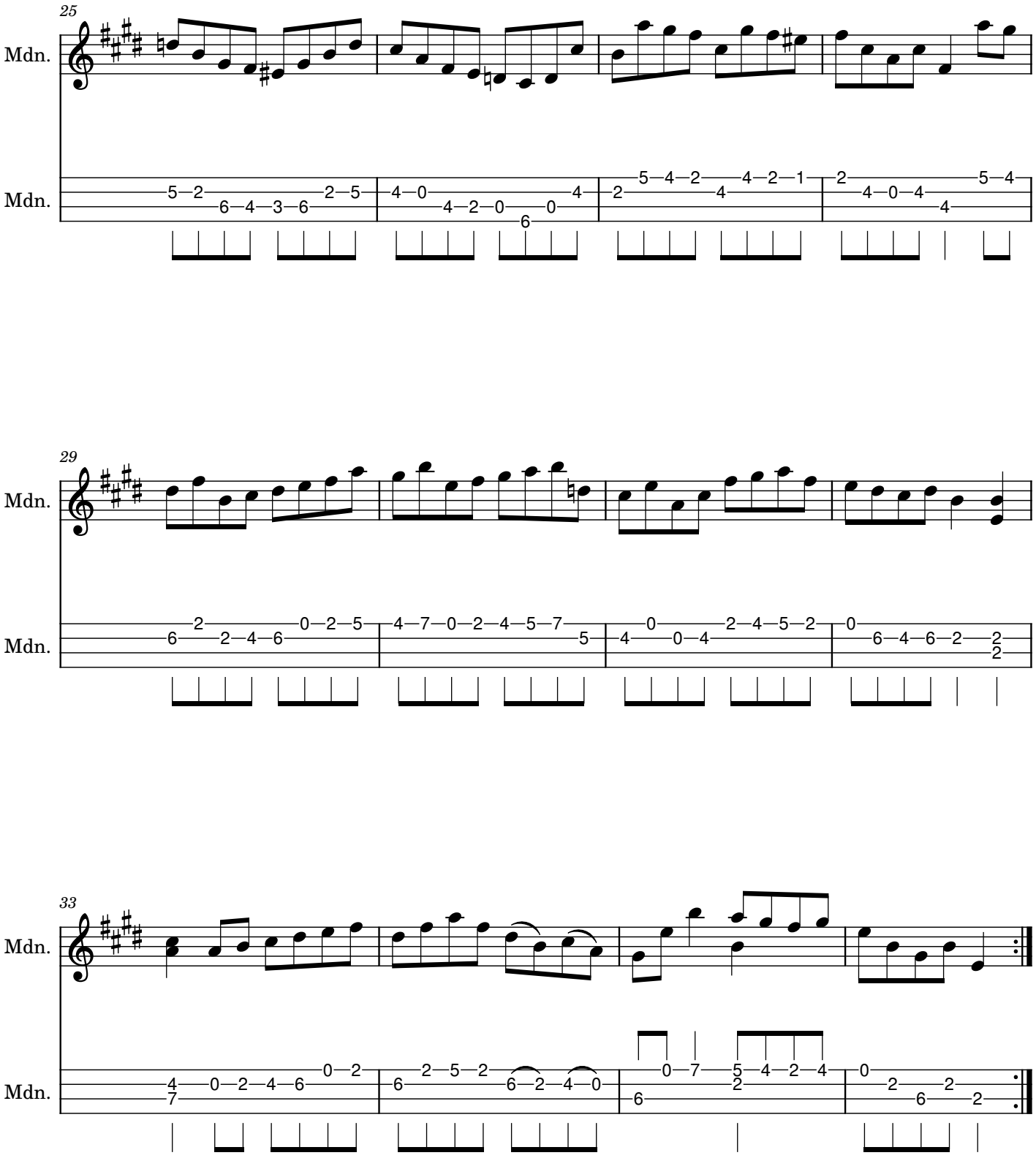
25
Mdn.
Mdn.
29
Mdn.
Mdn.
33
Mdn.
Mdn.

Gigue

Partita No. 3 in E major, BWV 1006

J. S. Bach
Arranged for mandolin

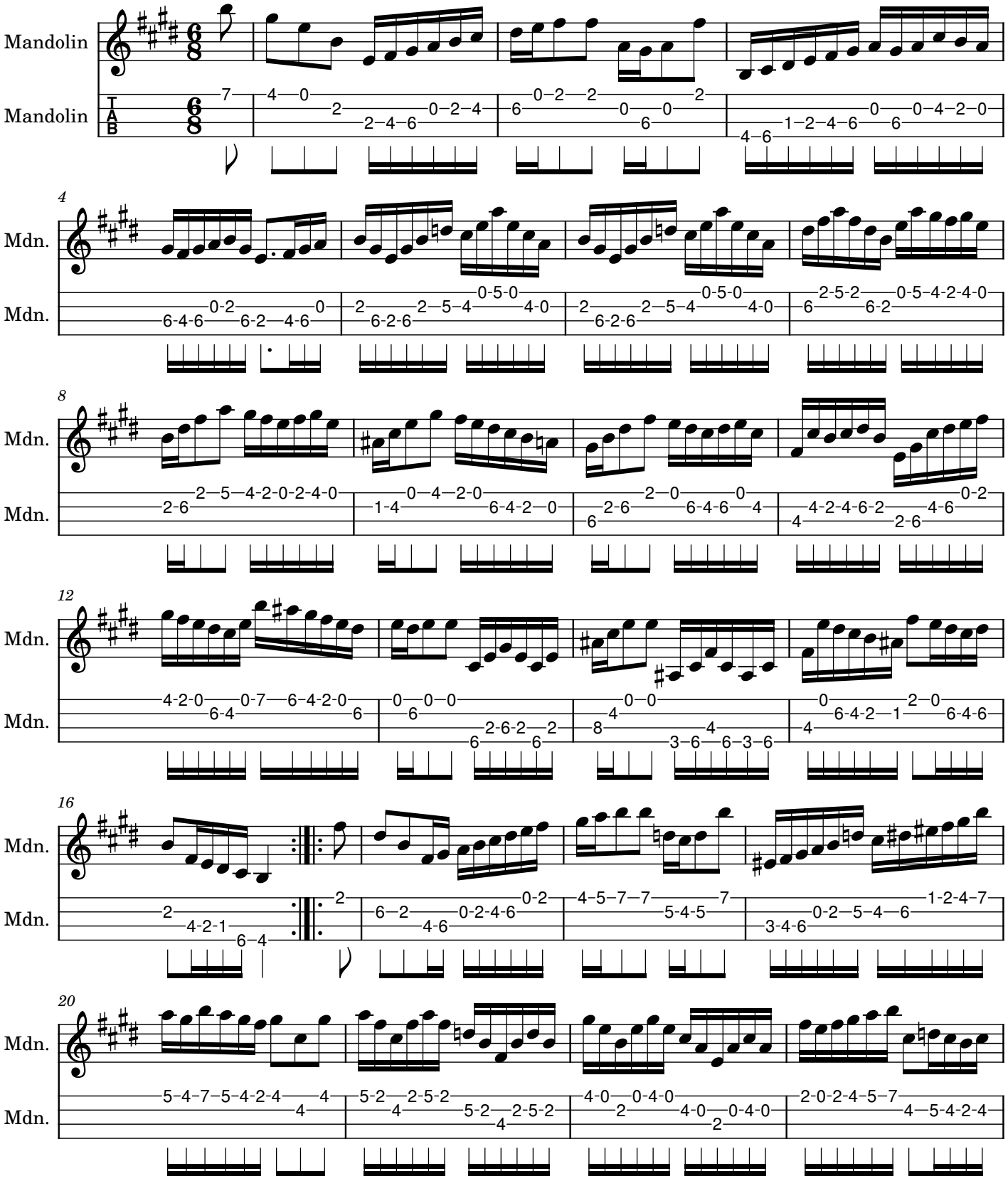

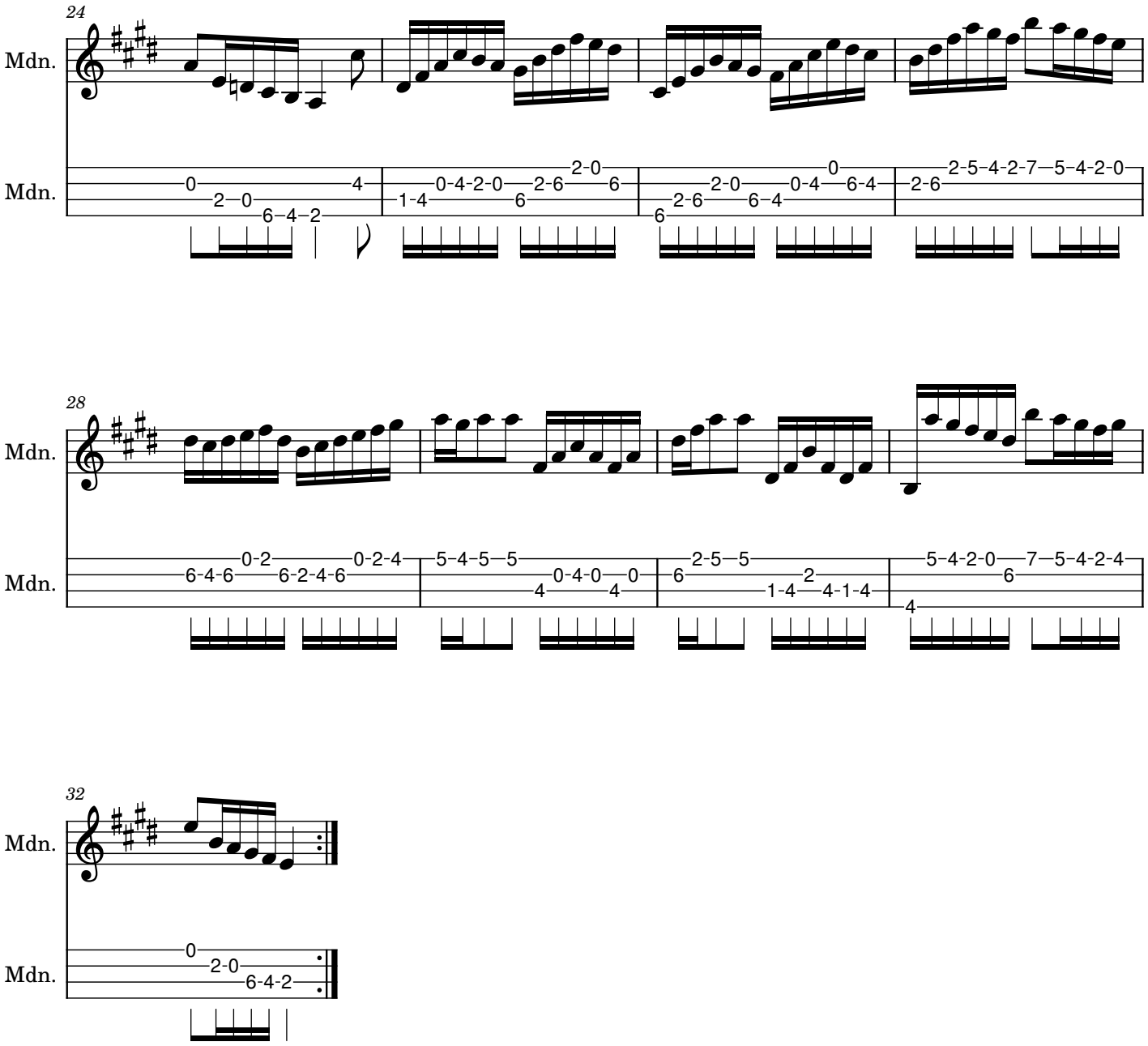
24
Mdn.
Mdn.
28
Mdn.
Mdn.
32
Mdn.
Mdn.