Allemanda

Partita No. 1 in B minor, BWV 1002

J. S. Bach
Arranged for mandolin

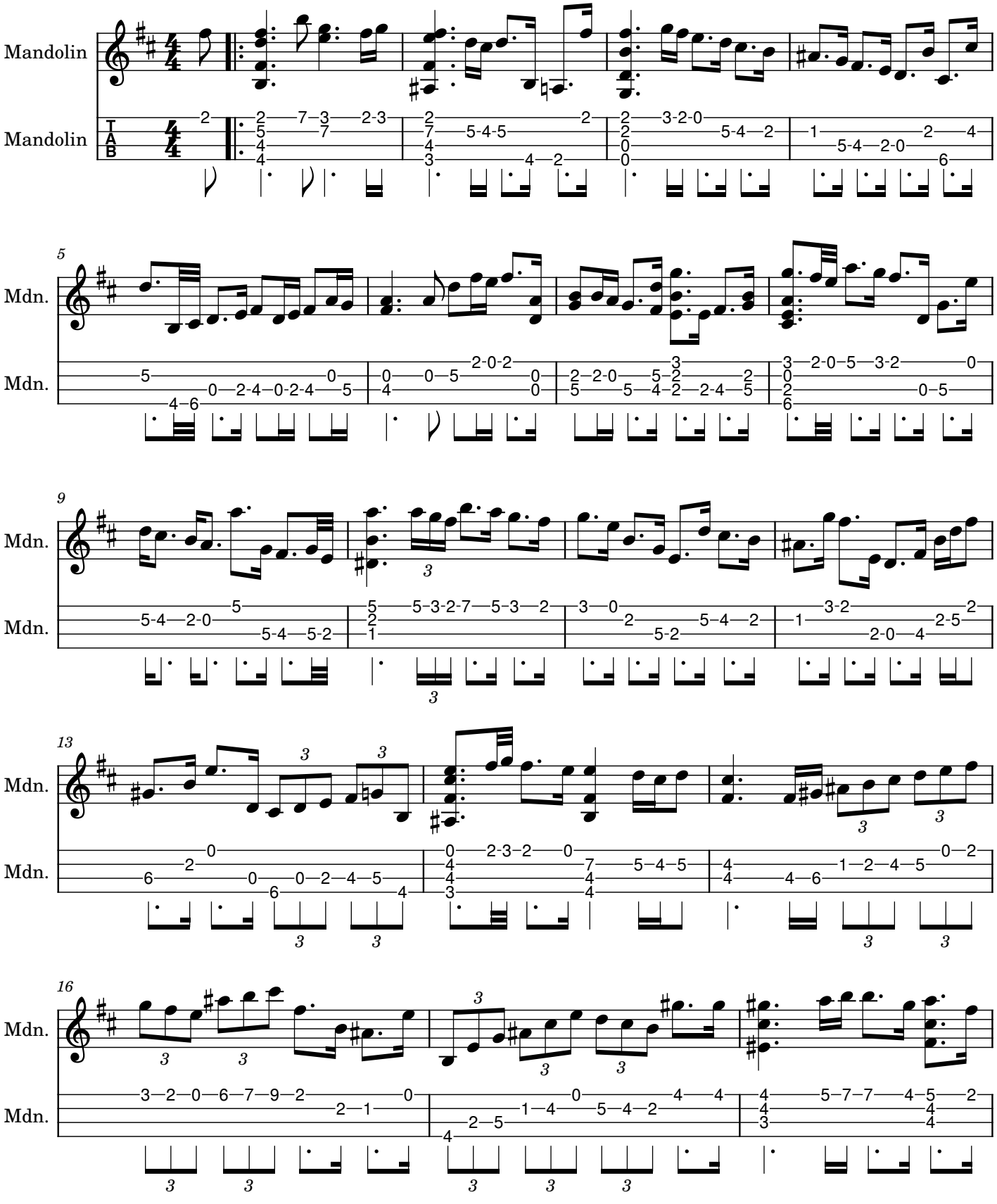

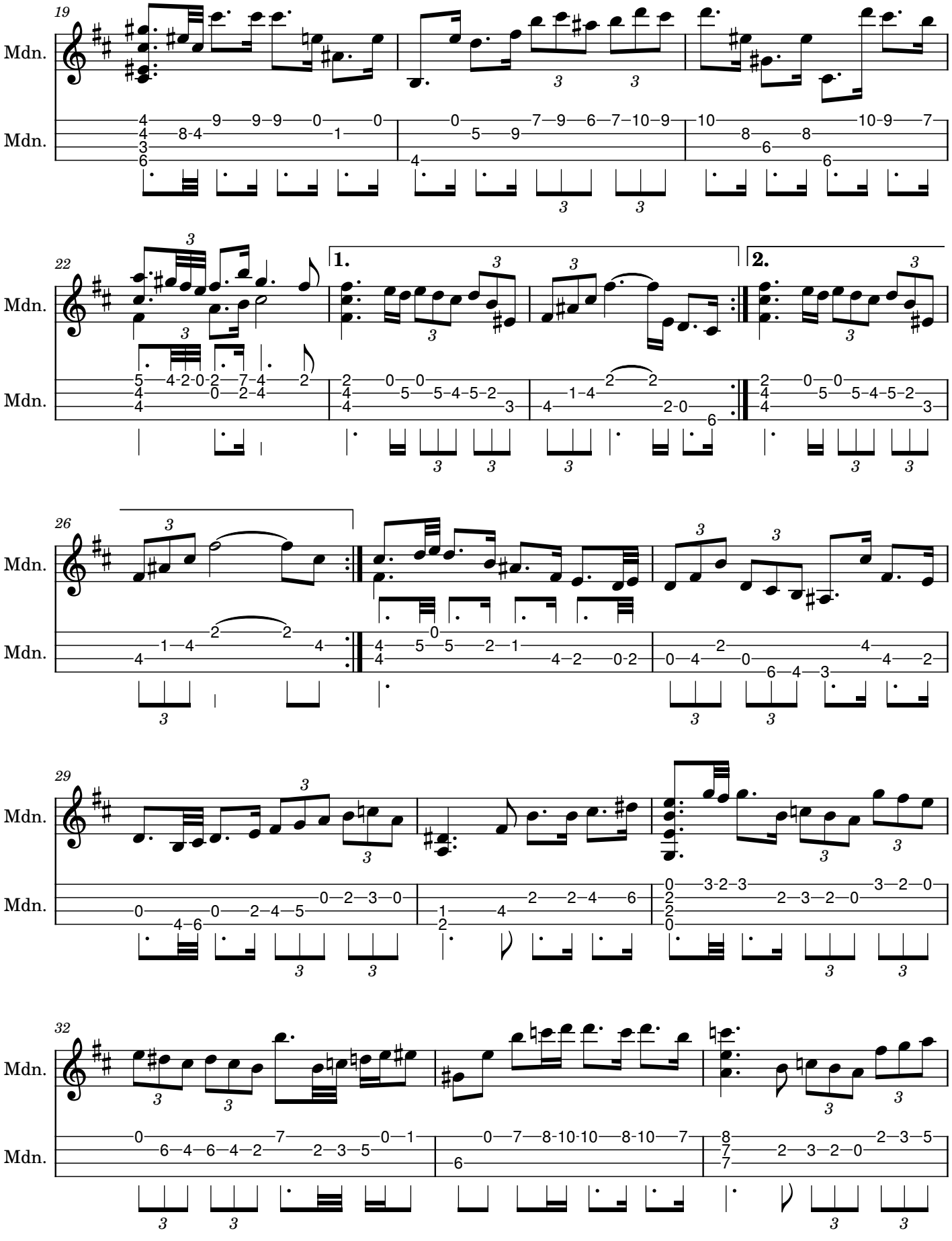
19
Mdn.
Mdn.
22
Mdn.
Mdn.
1.
2.
26
Mdn.
Mdn.
29
Mdn.
Mdn.
32
Mdn.
Mdn.

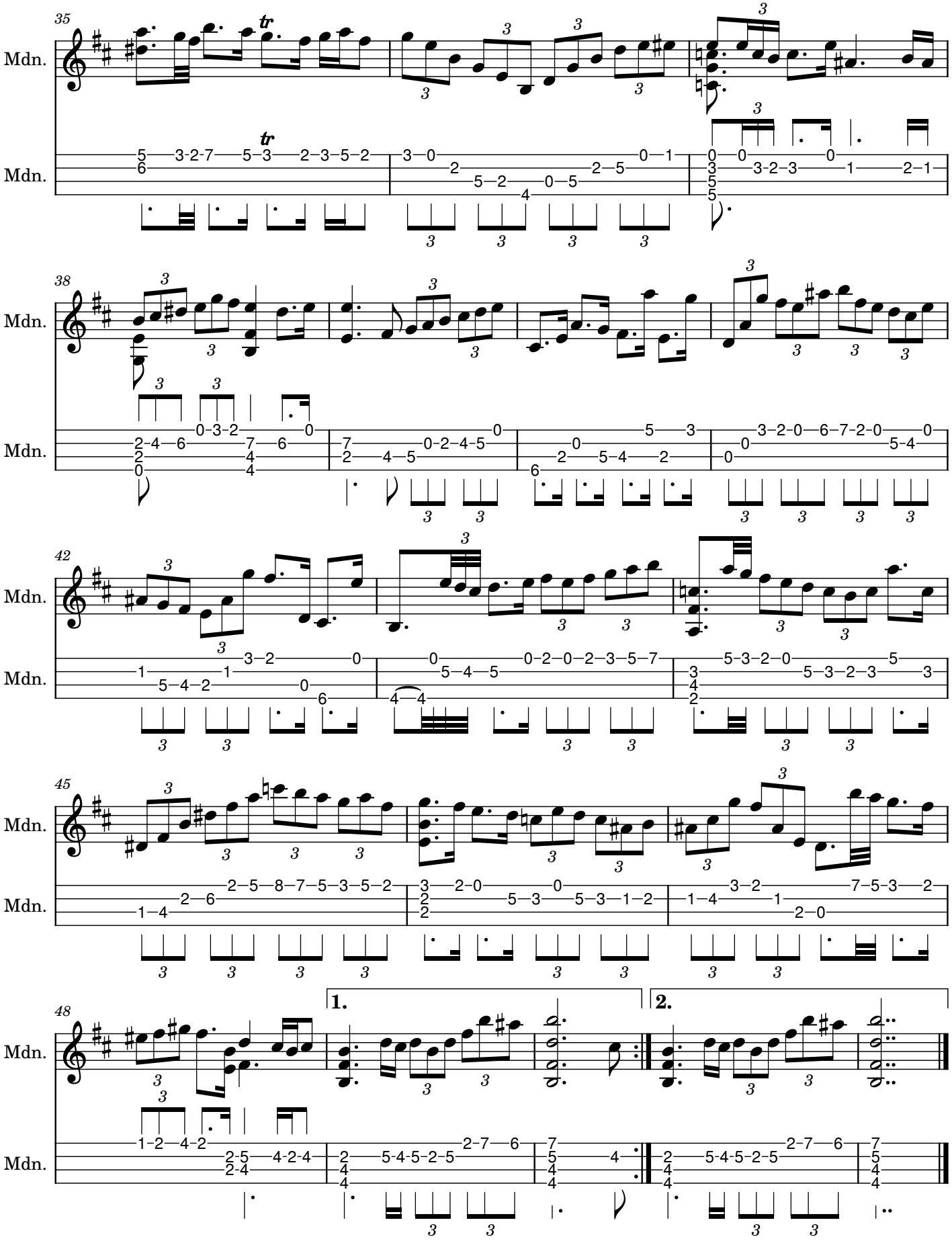
35
Mdn.
Mdn.
38
Mdn.
Mdn.
42
Mdn.
Mdn.
45
Mdn.
Mdn.
48
1.
2.
Mdn.
Mdn.