Allemanda – Double

Partita No. 1 in B minor, BWV 1002

J. S. Bach
Arranged for mandolin

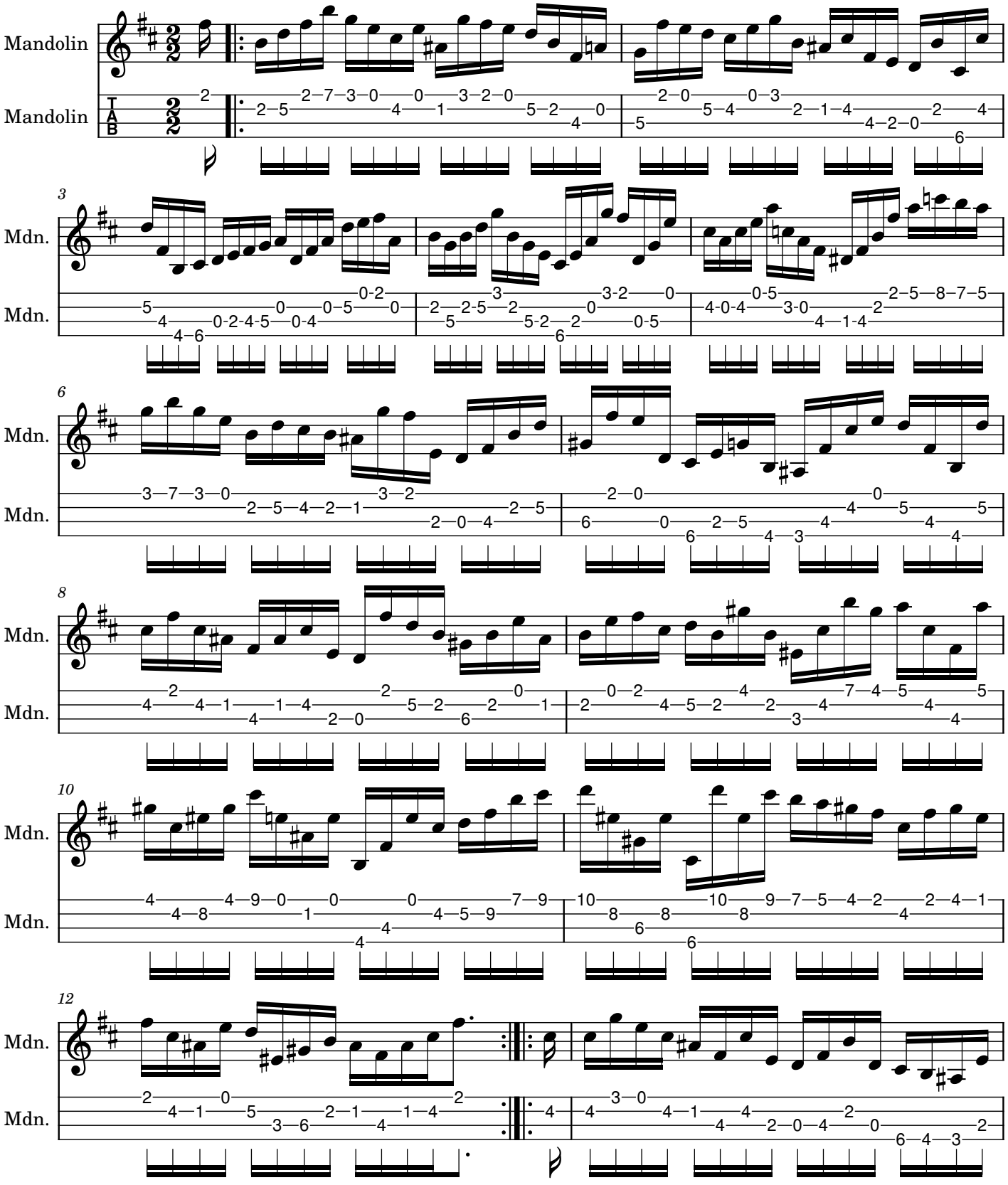

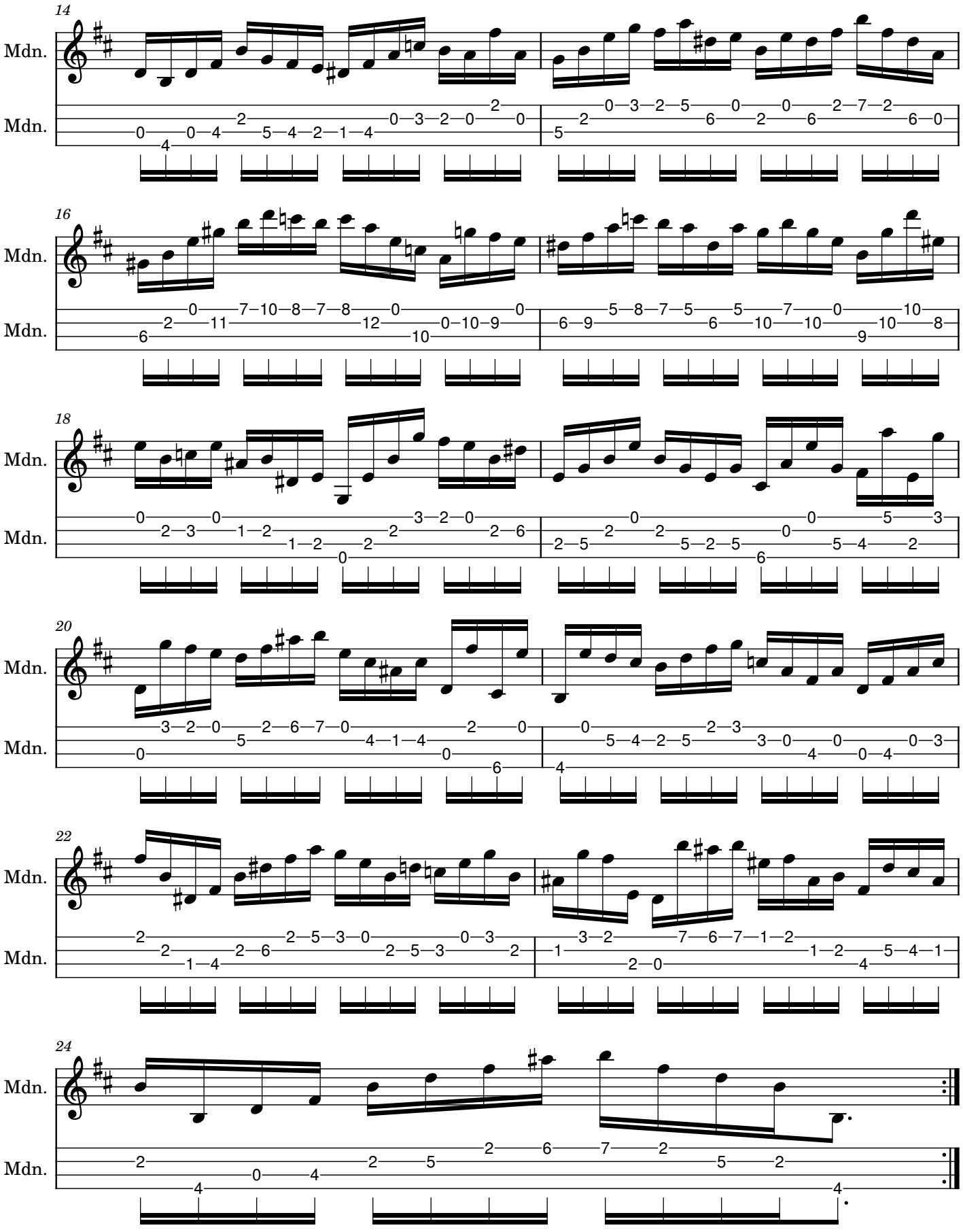
14
Mdn.
Mdn.
16
Mdn.
Mdn.
18
Mdn.
Mdn.
20
Mdn.
Mdn.
22
Mdn.
Mdn.
24
Mdn.
Mdn.