Sarabande

Partita No. 1 in B minor, BWV 1002

J. S. Bach
Arranged for mandolin

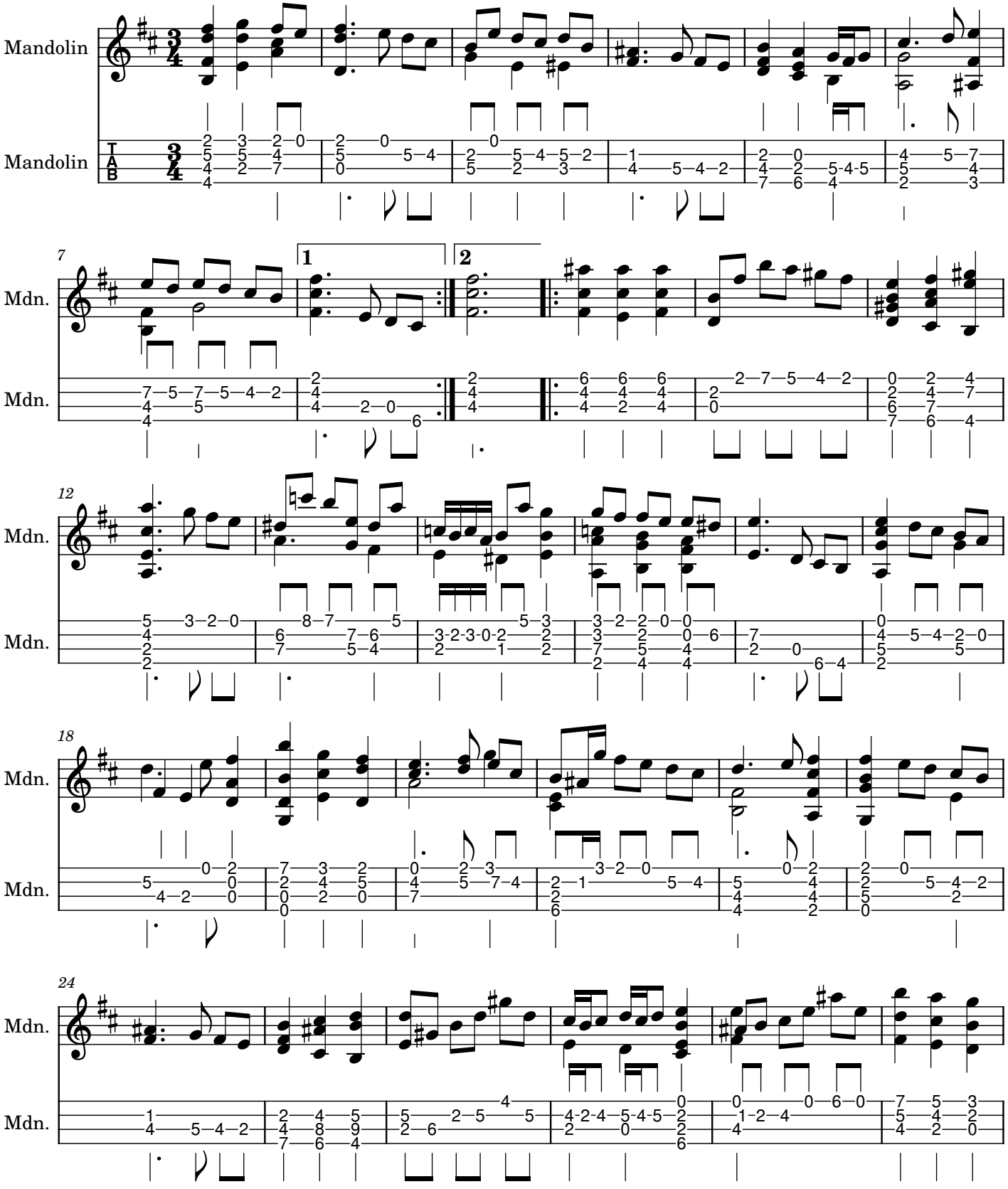

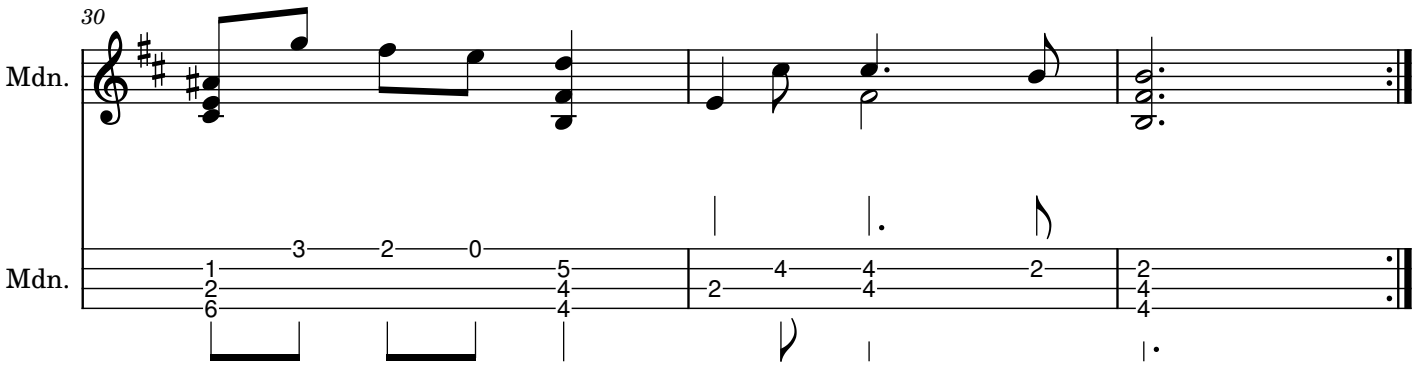
30
Mdn.
Mdn.
3
2
0
1
2
6
5
4
4
4
4
2
2
4
4