Sarabande – Double

Partita No. 1 in B minor, BWV 1002

J. S. Bach
Arranged for mandolin

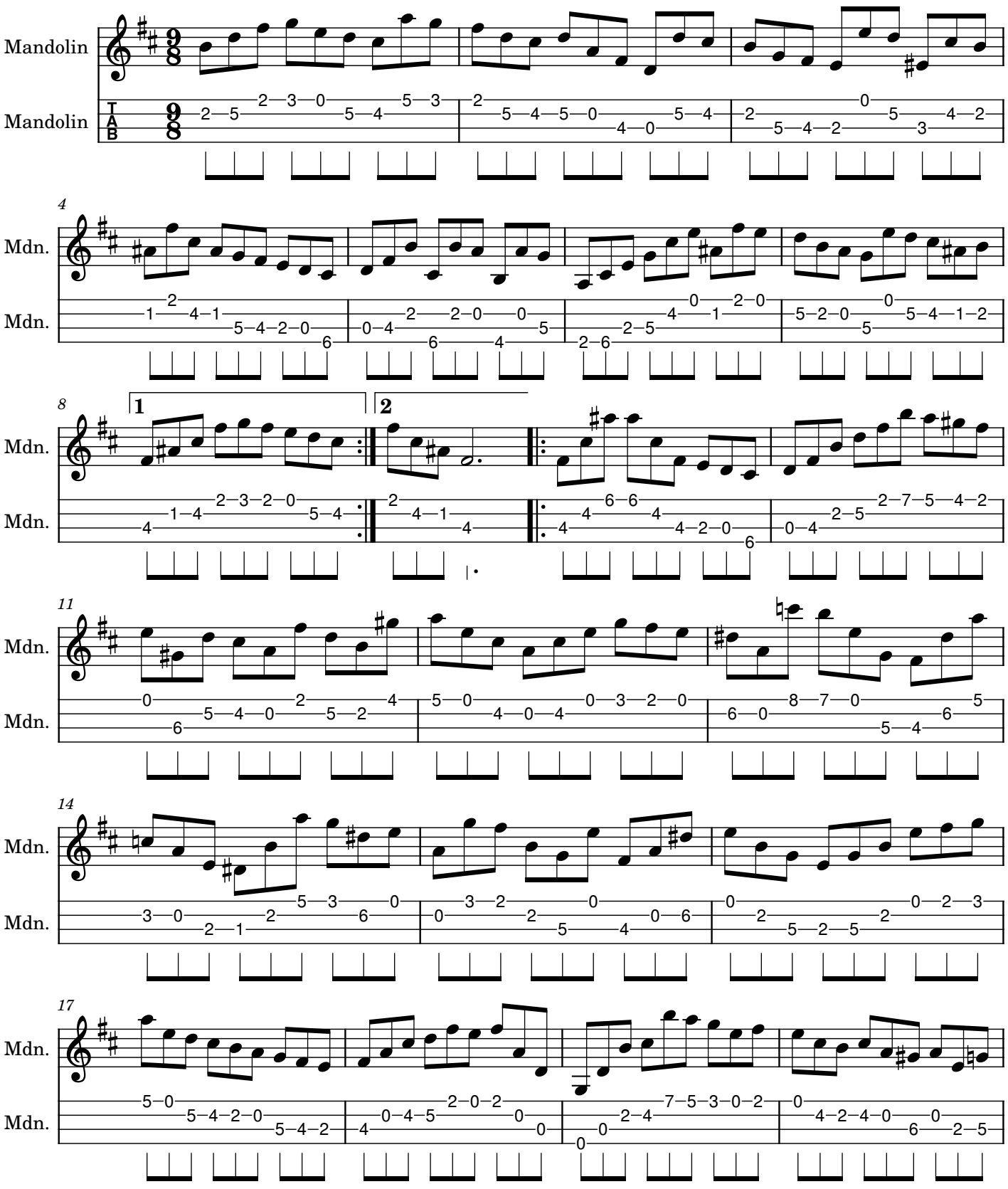

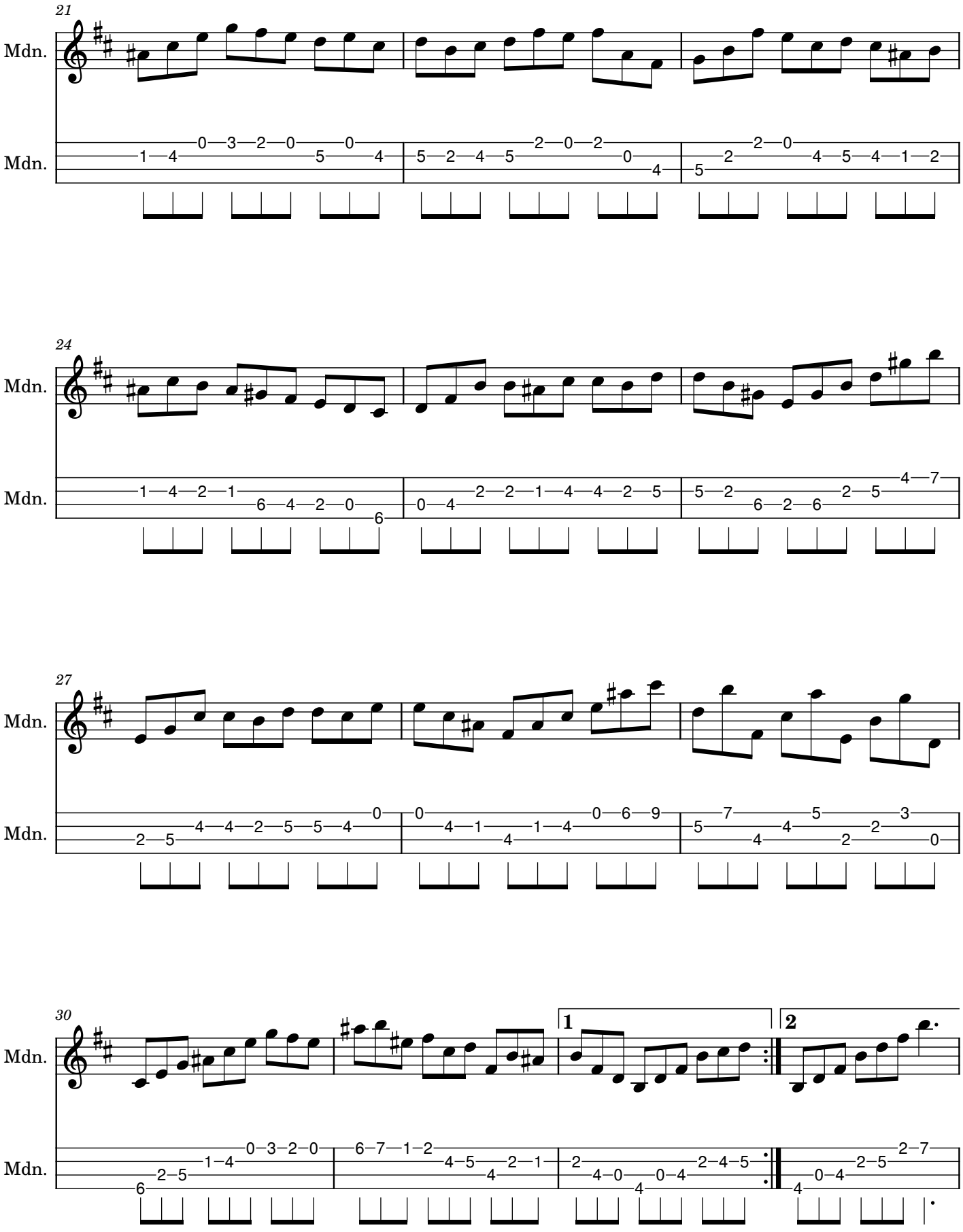
21
Mdn.
Mdn.
24
Mdn.
Mdn.
27
Mdn.
Mdn.
30
Mdn.
Mdn.
1
2