Allemanda

Partita No. 2 in D minor, BWV 1004

J. S. Bach
Arranged for mandolin

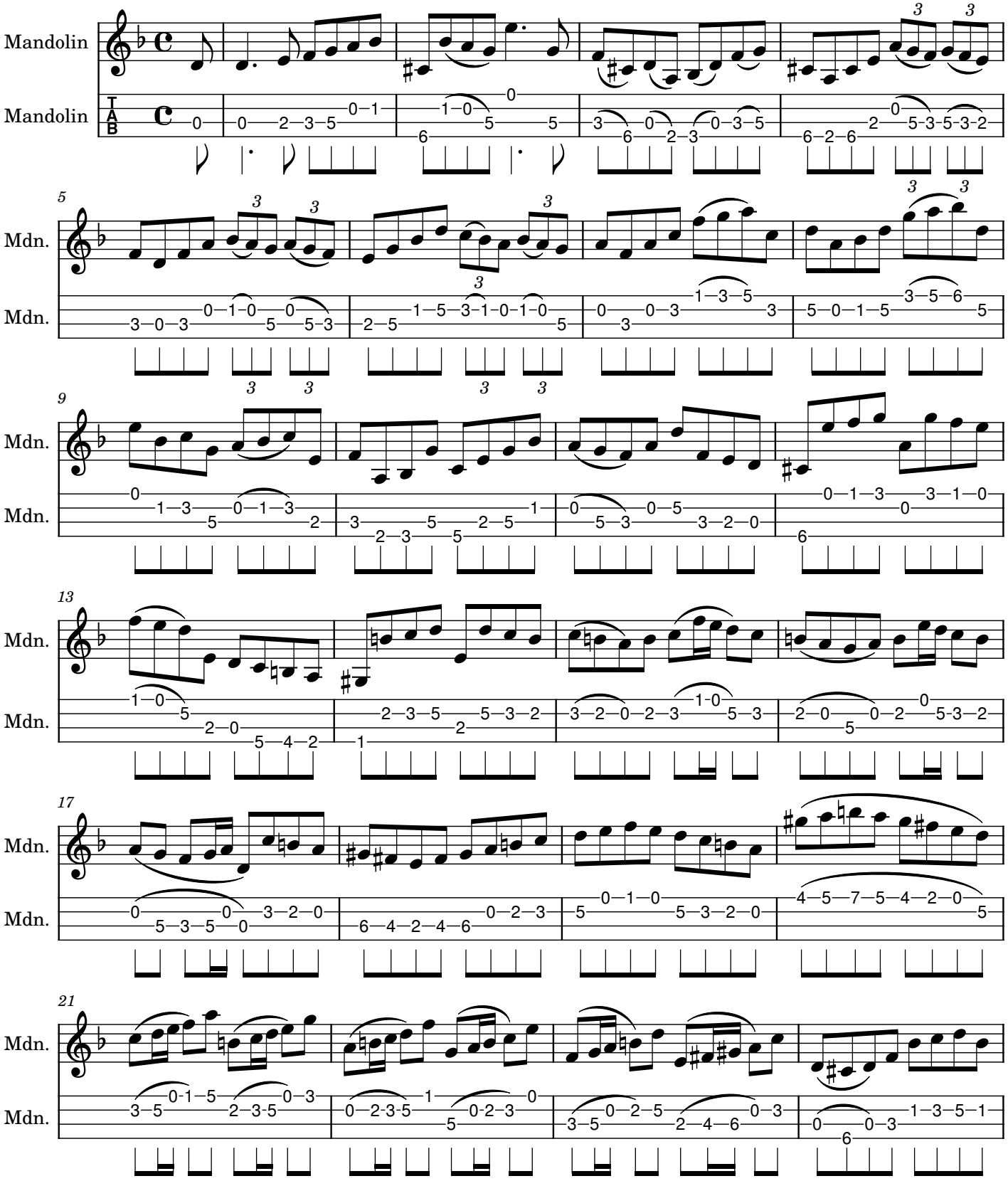

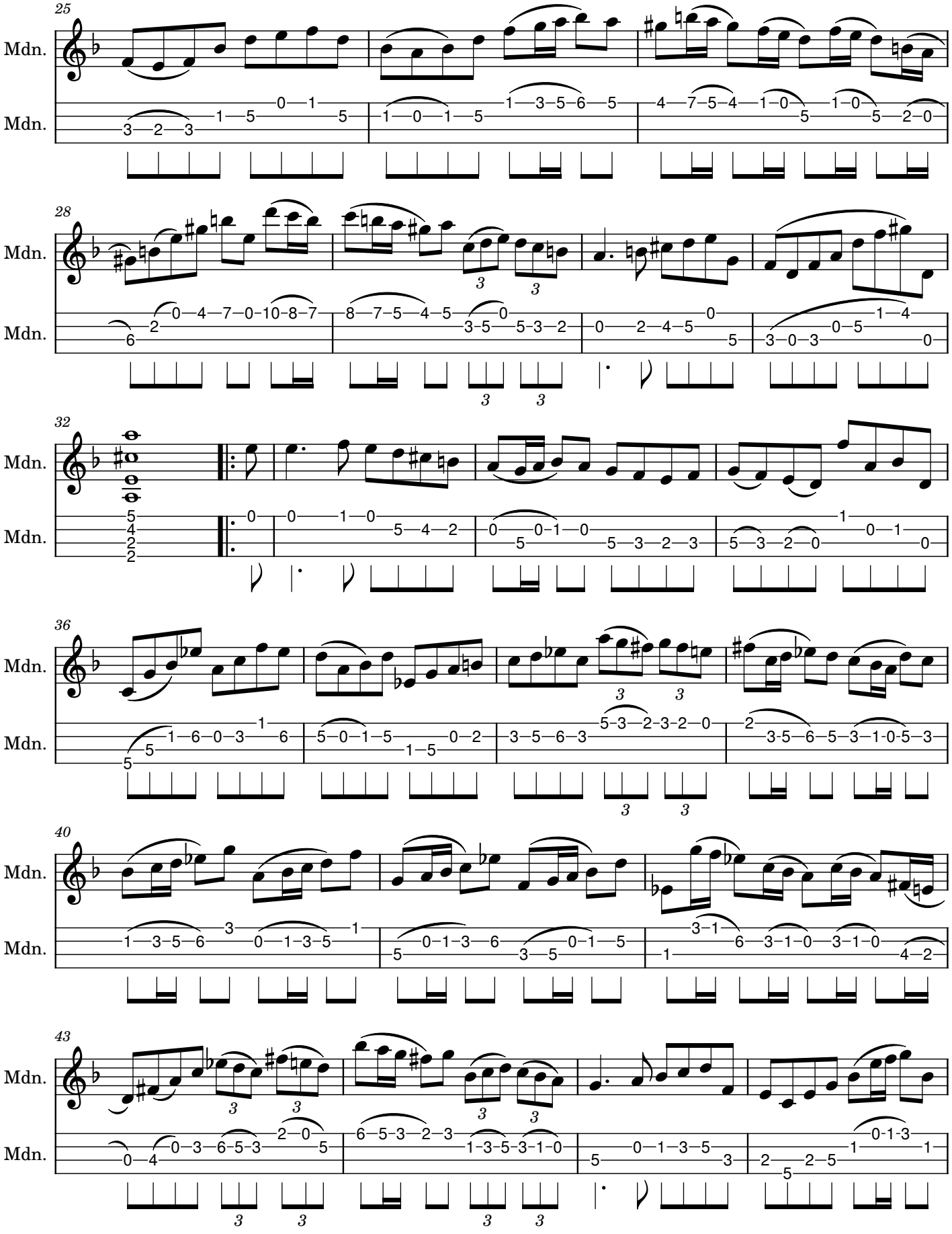
25
Mdn.
Mdn.
28
Mdn.
Mdn.
32
Mdn.
Mdn.
36
Mdn.
Mdn.
40
Mdn.
Mdn.
43
Mdn.
Mdn.

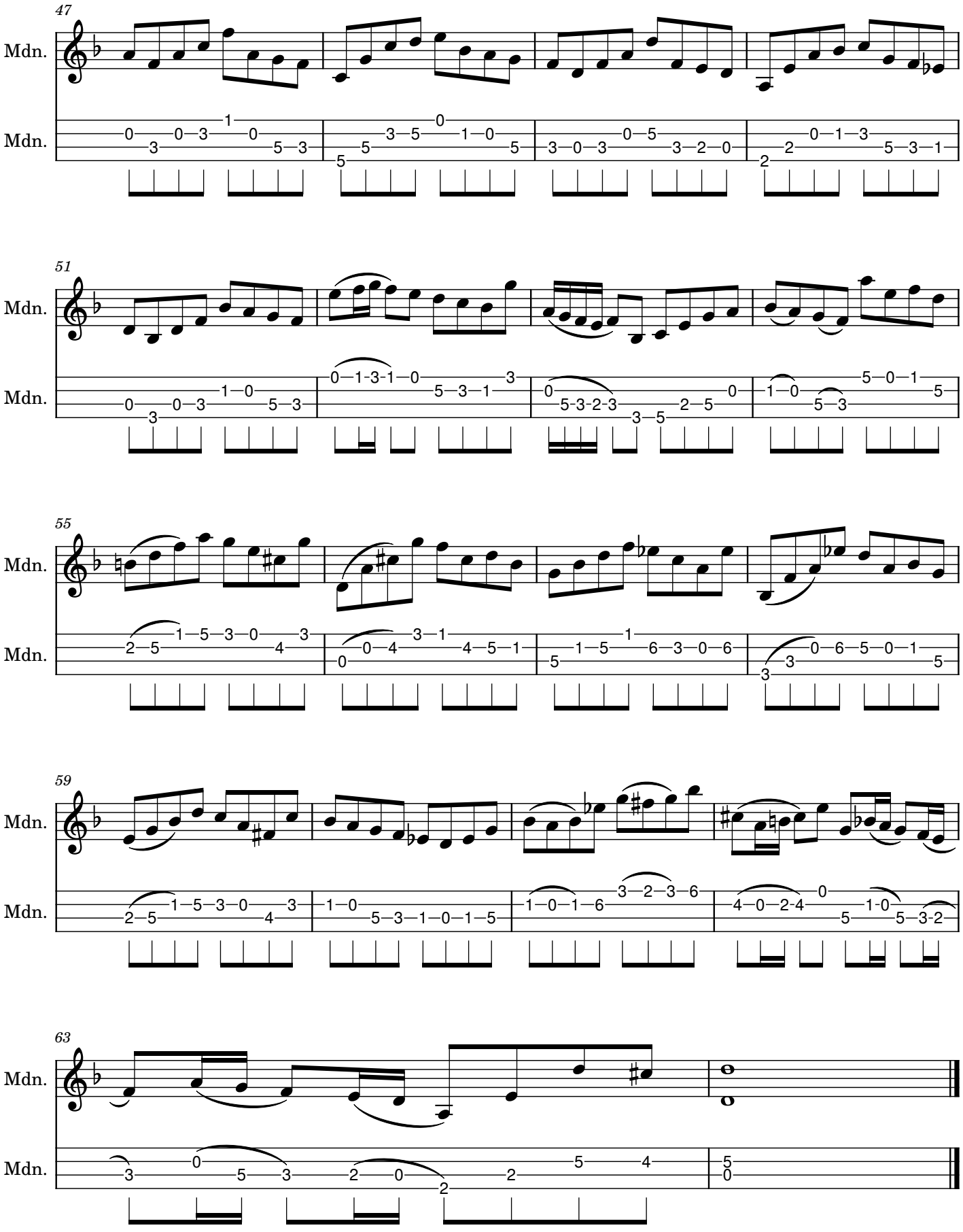
47
Mdn.
Mdn.
51
Mdn.
Mdn.
55
Mdn.
Mdn.
59
Mdn.
Mdn.
63
Mdn.
Mdn.