Partita No. 2

in D minor, BWV 1004

J. S. Bach, arranged for mandolin

Allemanda * 2

Corrente 5

Sarabanda * 8

Giga 10

** note values doubled compared with Bach's original notation.*
The music is the same; the bigger note values just make the page easier to read.

Allemanda

Partita No. 2 in D minor, BWV 1004

J. S. Bach
Arranged for mandolin

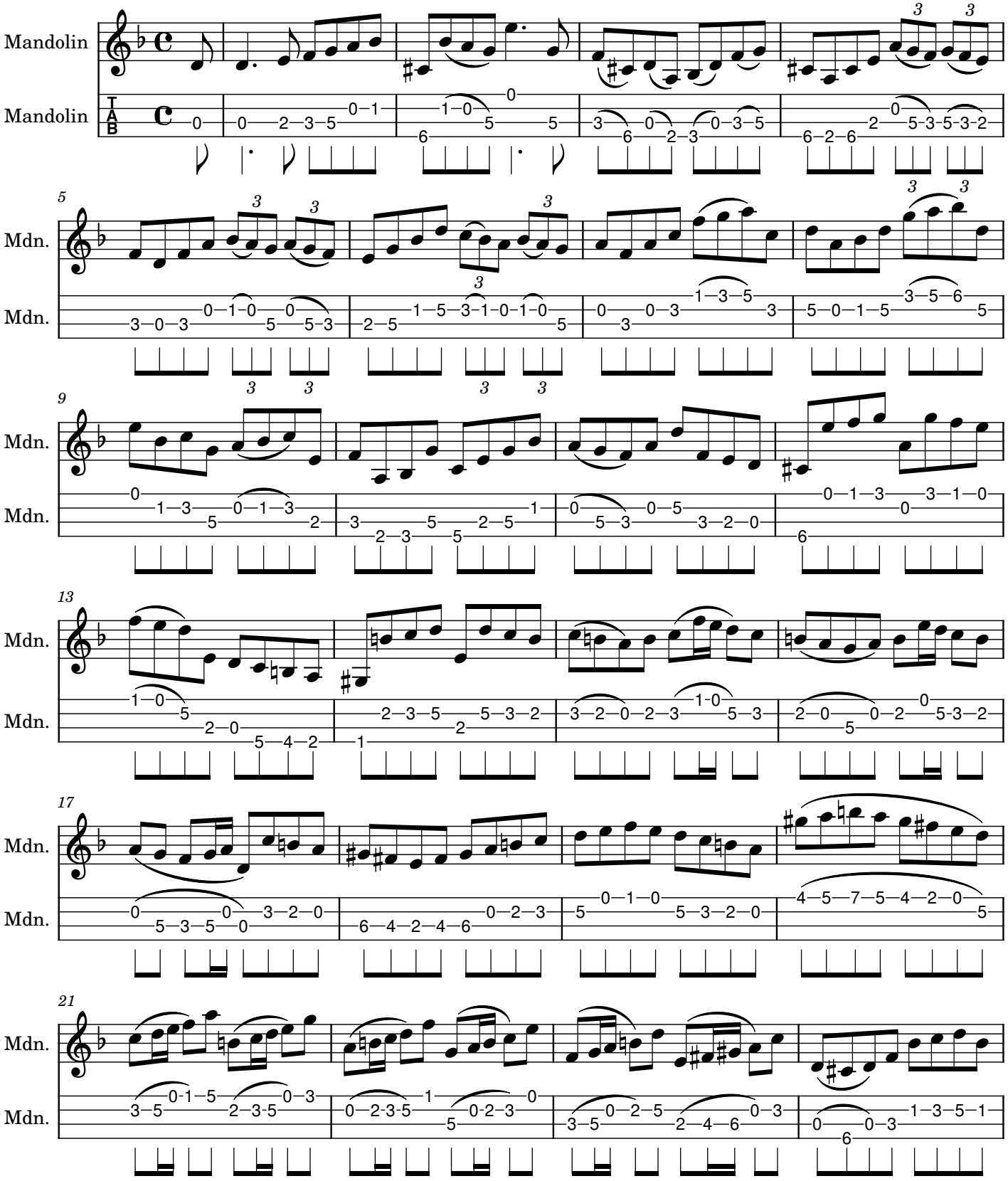

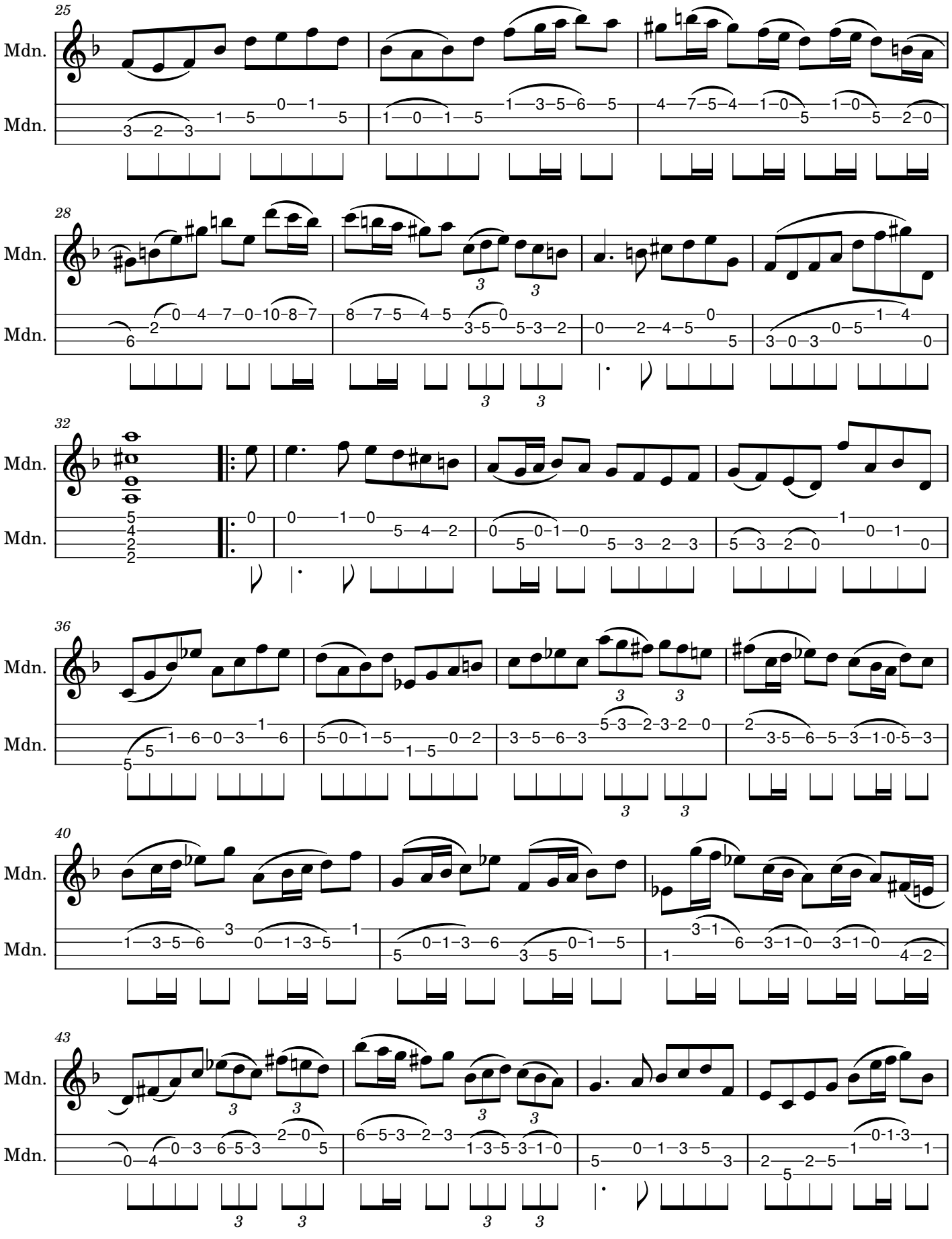
25
Mdn.
Mdn.
28
Mdn.
Mdn.
32
Mdn.
Mdn.
36
Mdn.
Mdn.
40
Mdn.
Mdn.
43
Mdn.
Mdn.

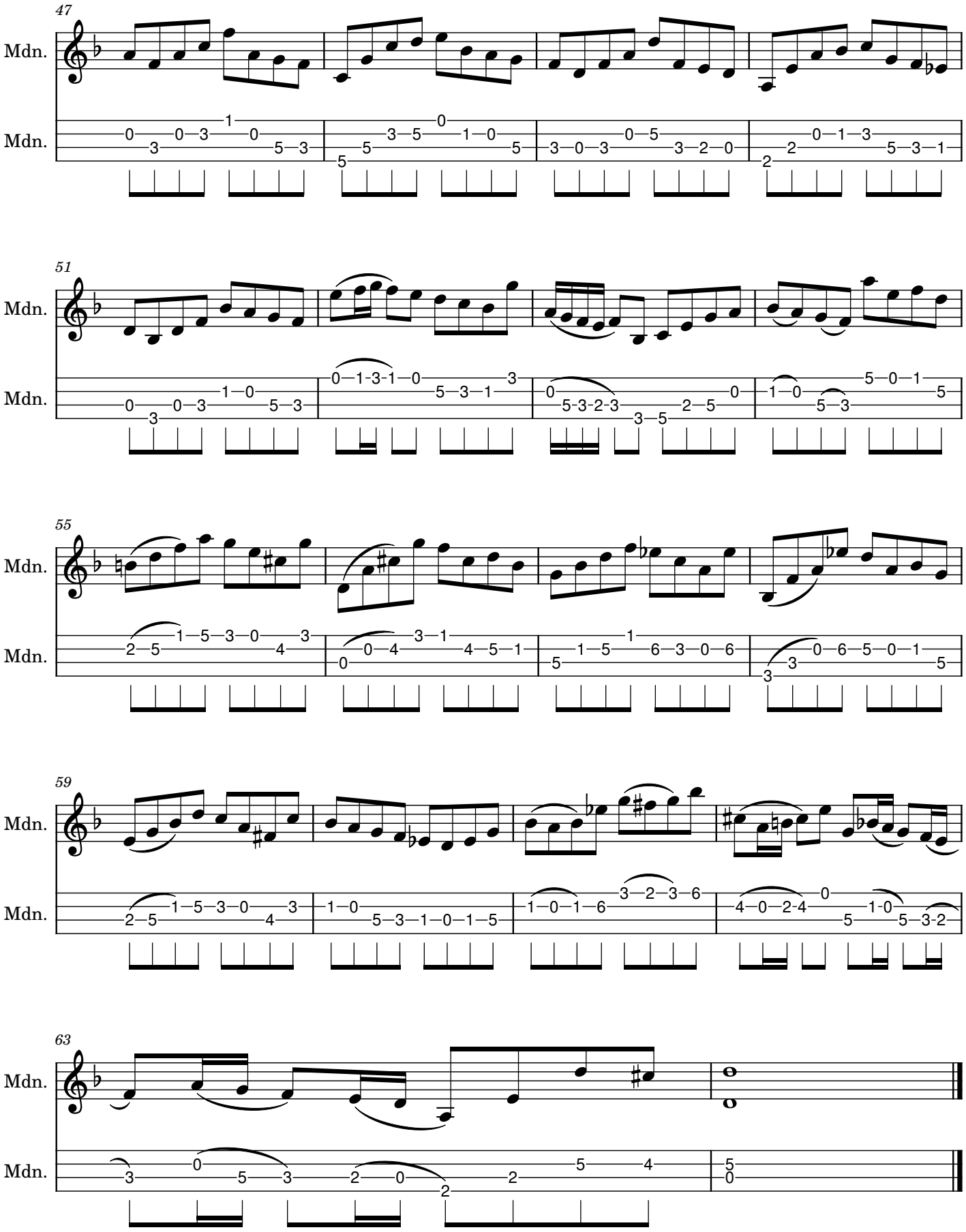
47
Mdn.
Mdn.
51
Mdn.
Mdn.
55
Mdn.
Mdn.
59
Mdn.
Mdn.
63
Mdn.
Mdn.

Corrente

Partita No. 2 in D minor, BWV 1004

J. S. Bach
Arranged for mandolin

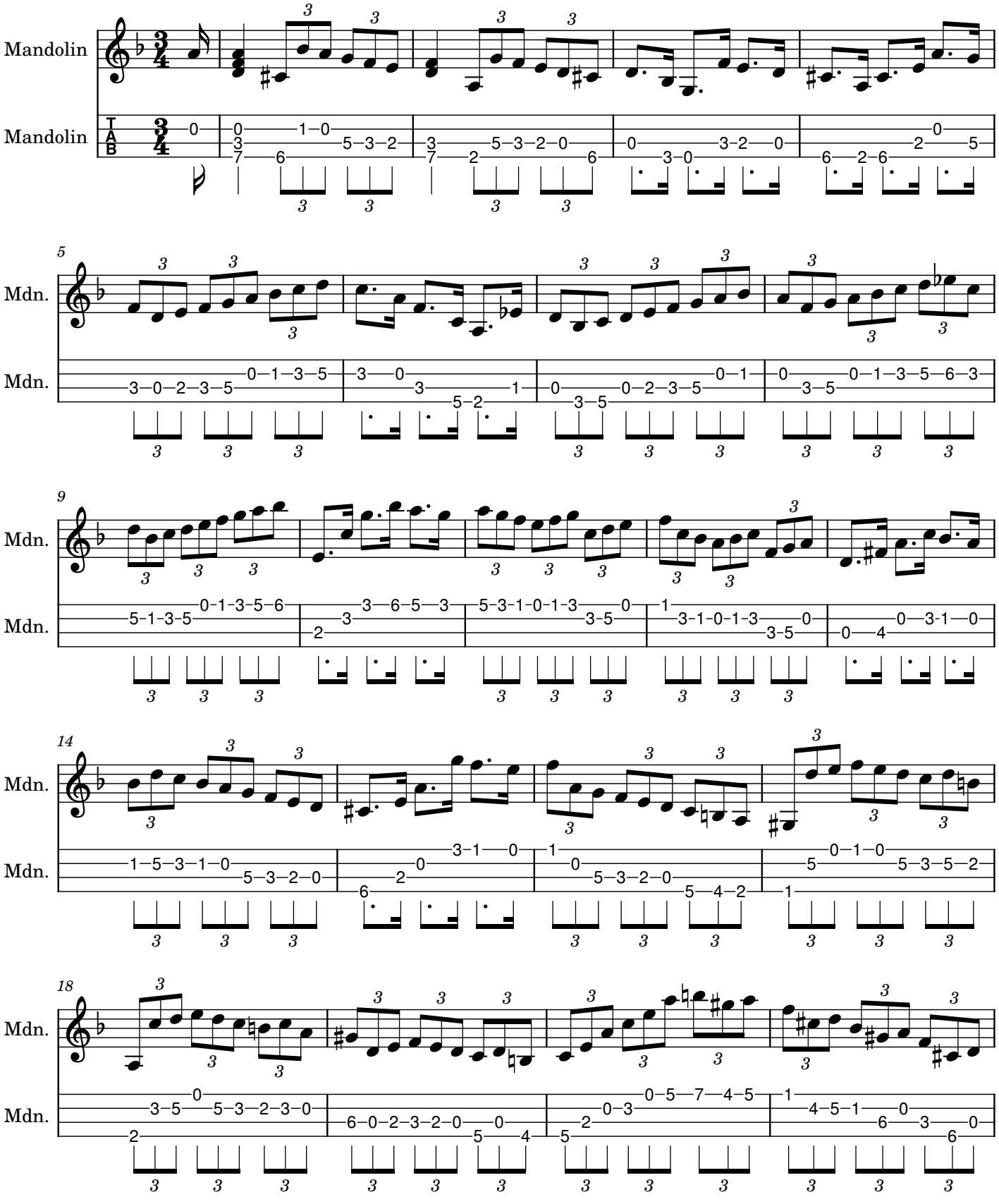

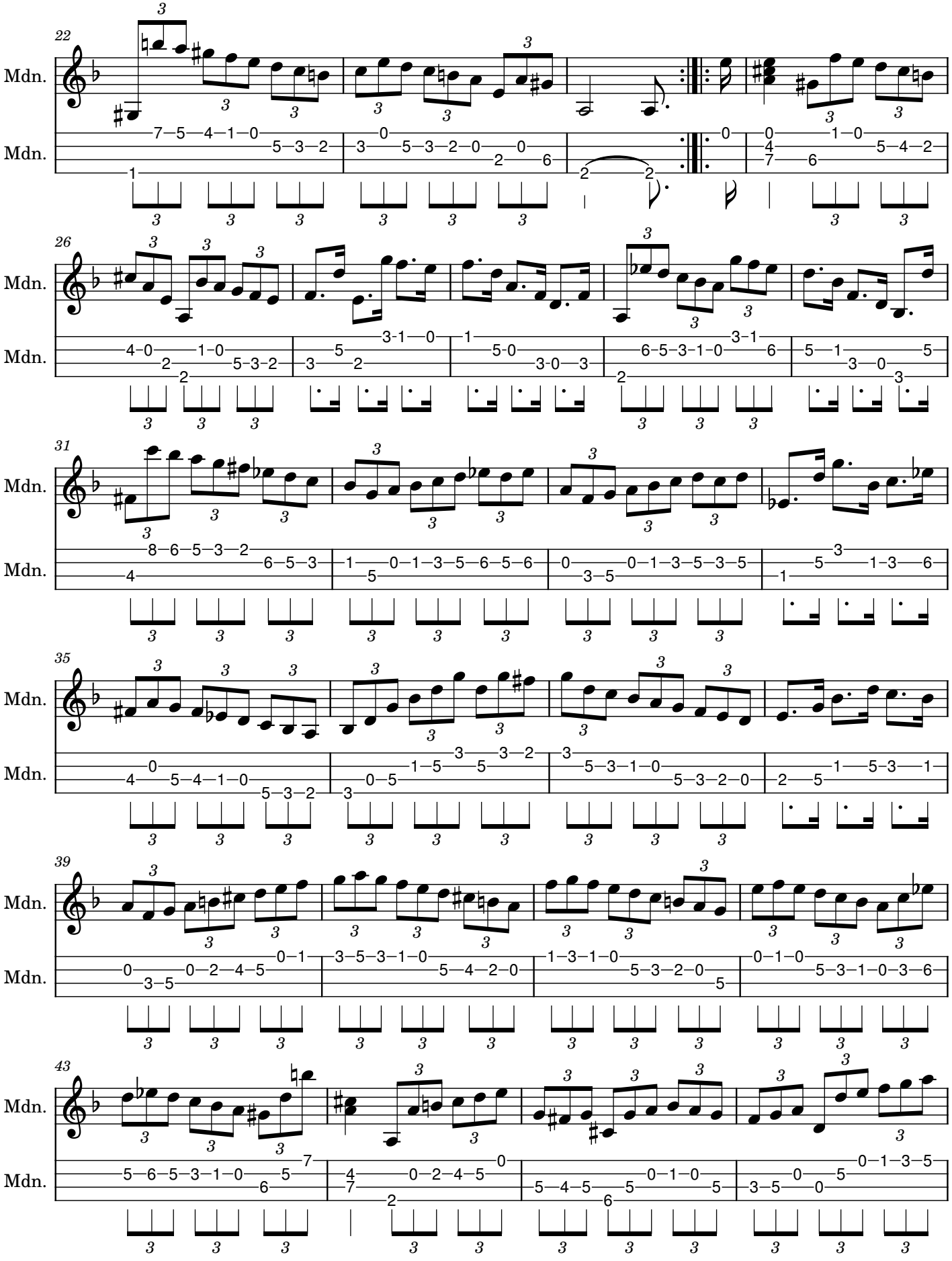
22
Mdn.
Mdn.
26
Mdn.
Mdn.
31
Mdn.
Mdn.
35
Mdn.
Mdn.
39
Mdn.
Mdn.
43
Mdn.
Mdn.

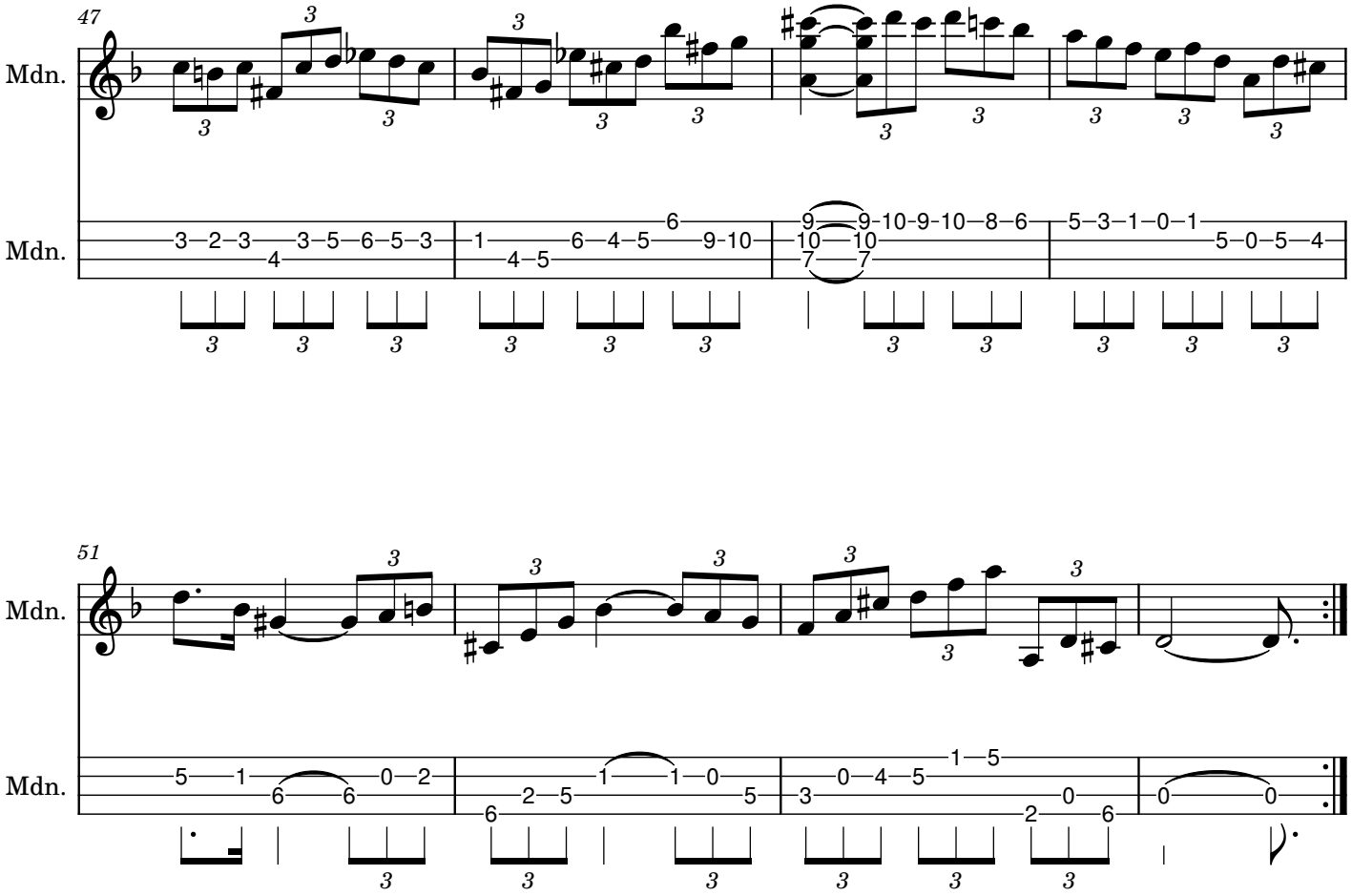
47
Mdn.
Mdn.
51
Mdn.
Mdn.

Sarabanda

Partita No. 2 in D minor, BWV 1004

J. S. Bach
Arranged for mandolin

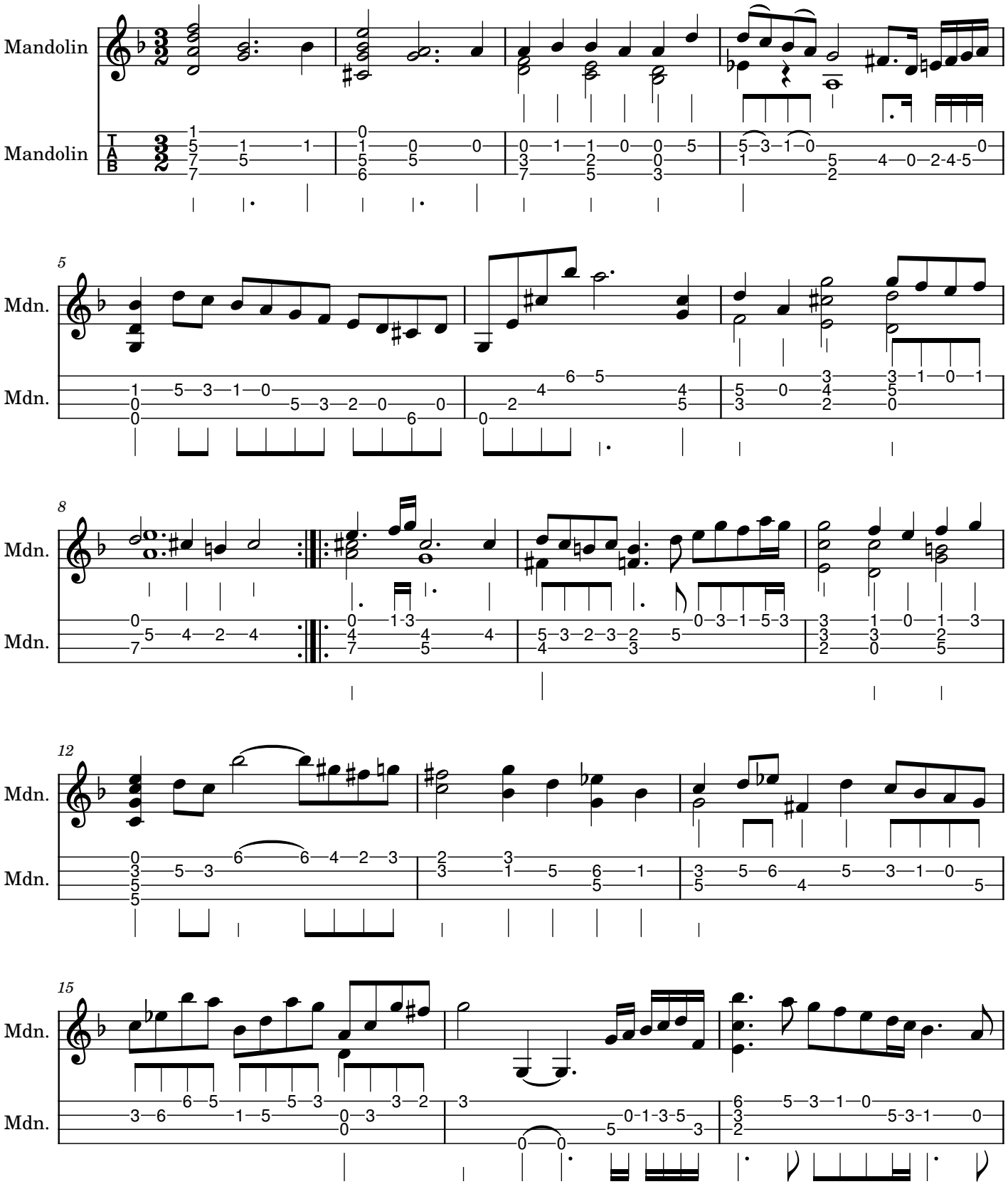

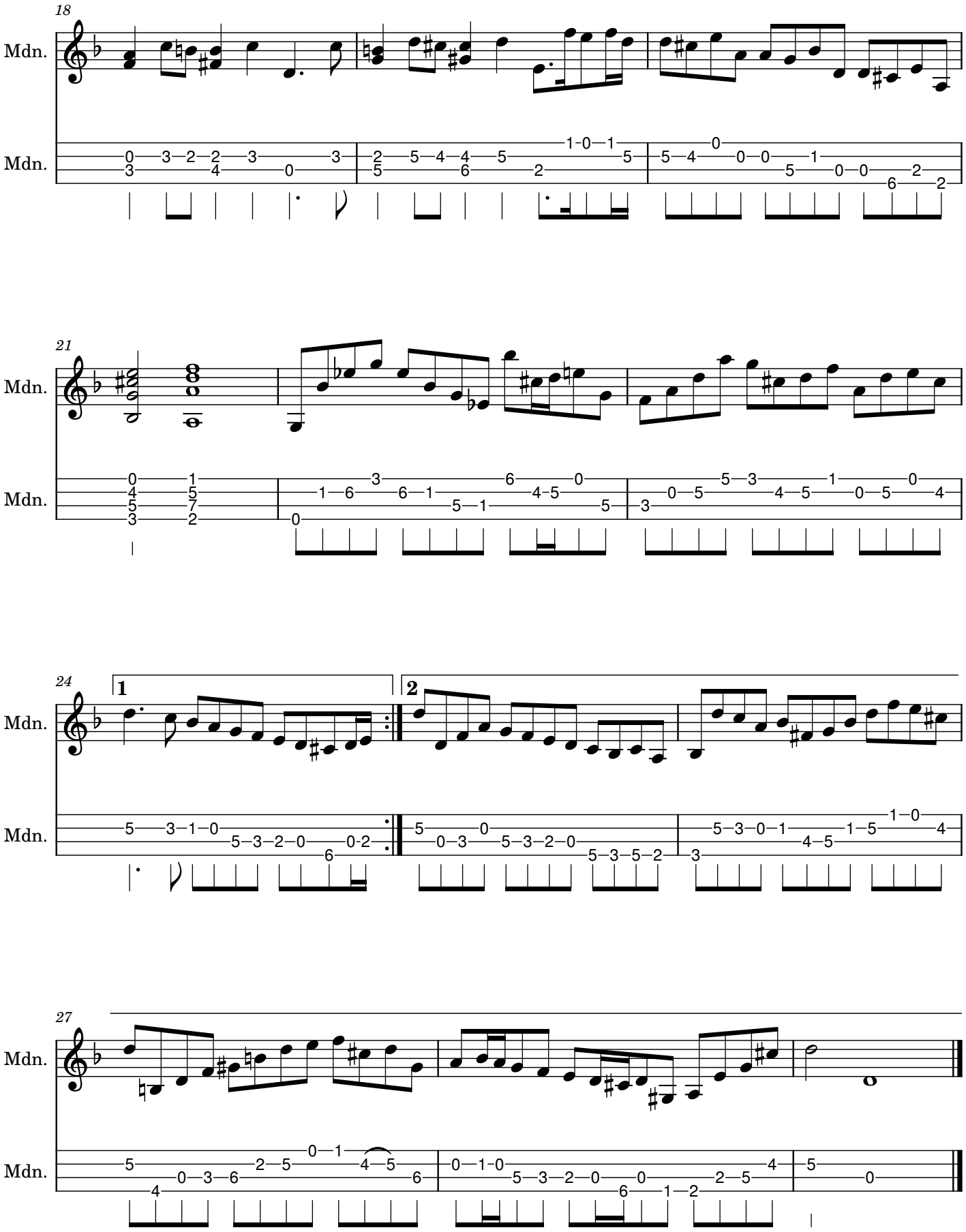
18
Mdn.
Mdn.
21
Mdn.
Mdn.
24
1
2
Mdn.
Mdn.
27
Mdn.
Mdn.

Giga

Partita No. 2 in D minor, BWV 1004

J. S. Bach
Arranged for mandolin

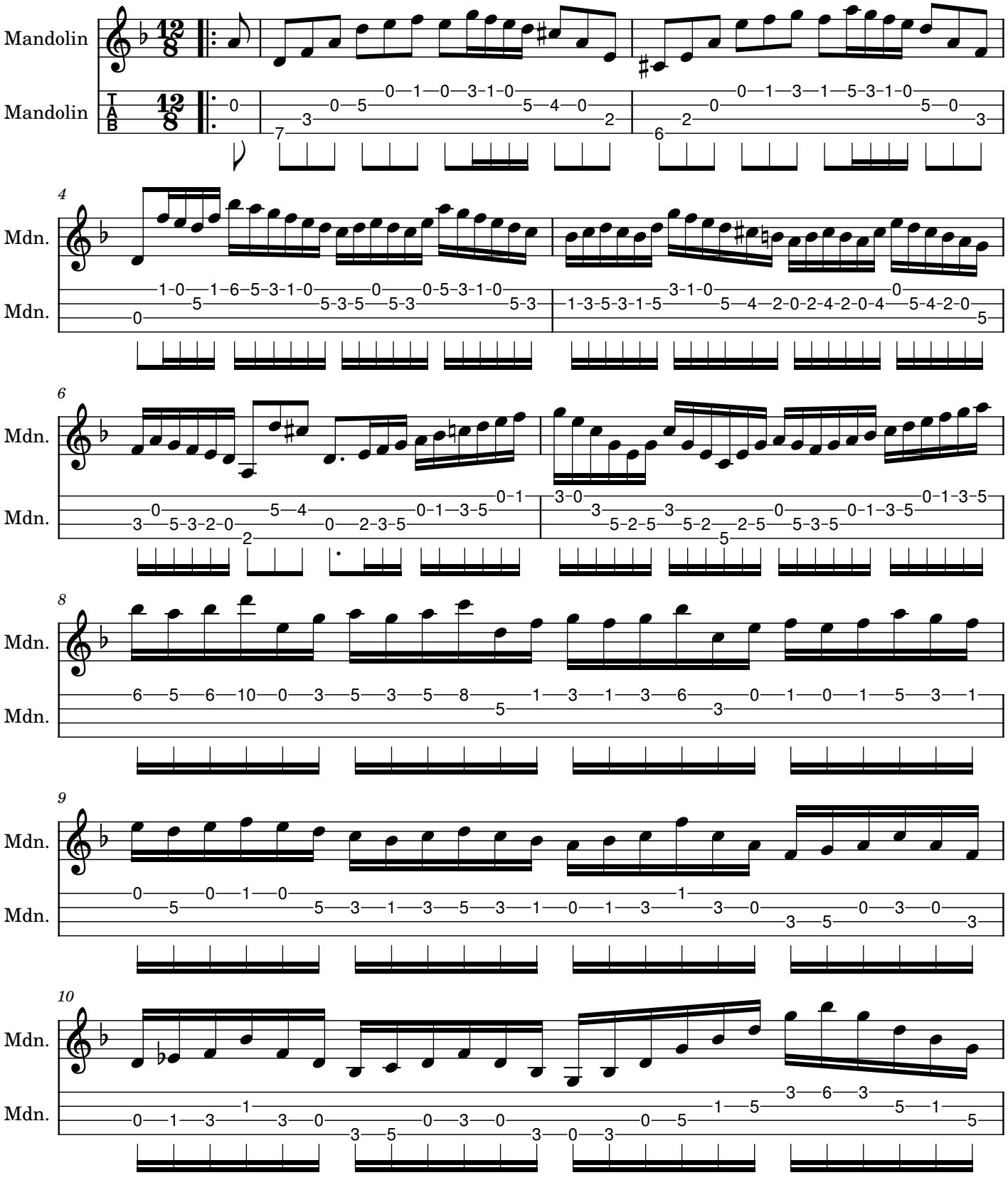

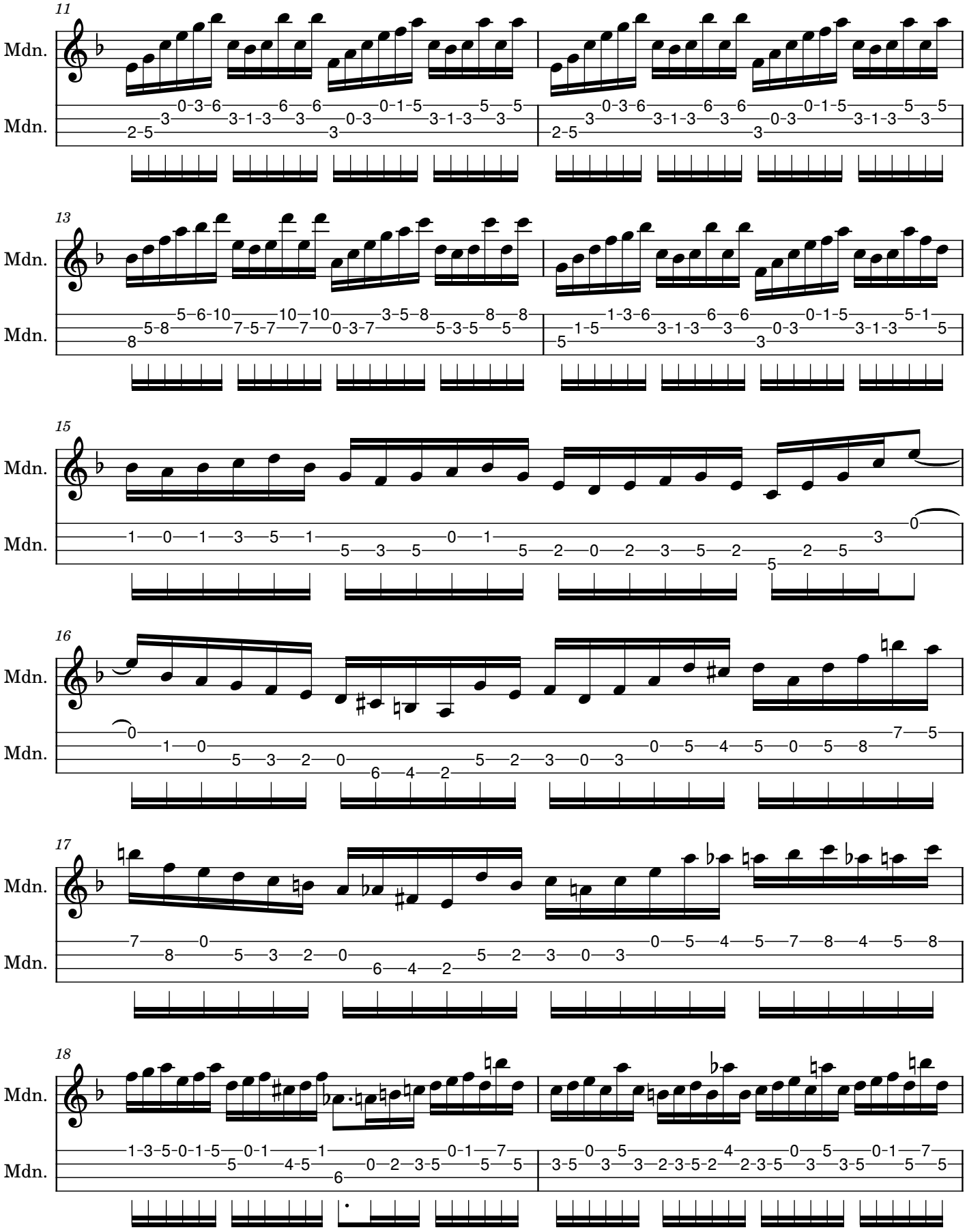
11
Mdn.
Mdn.
13
Mdn.
Mdn.
15
Mdn.
Mdn.
16
Mdn.
Mdn.
17
Mdn.
Mdn.
18
Mdn.
Mdn.

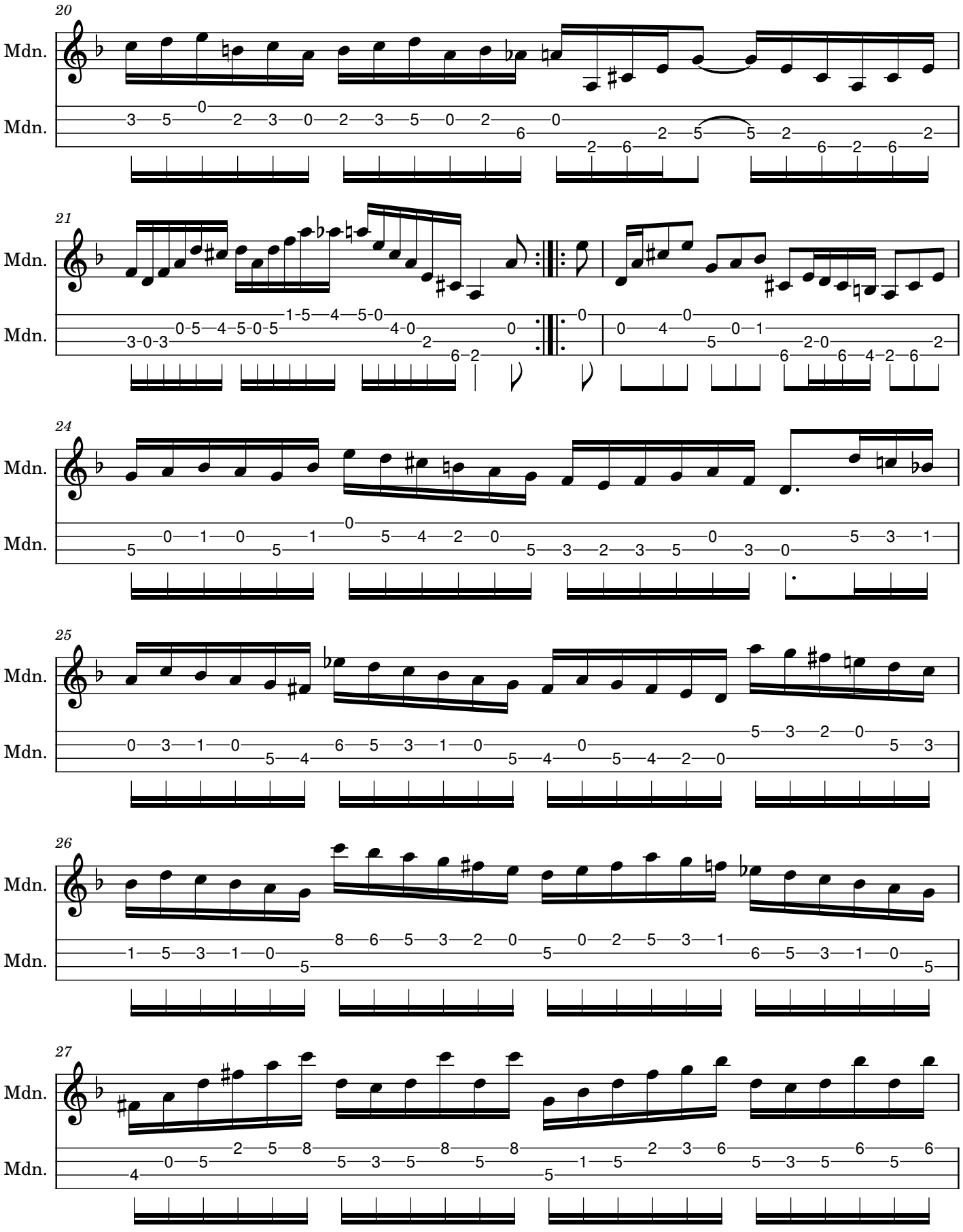
20
Mdn.
Mdn.
21
Mdn.
Mdn.
24
Mdn.
Mdn.
25
Mdn.
Mdn.
26
Mdn.
Mdn.
27
Mdn.
Mdn.

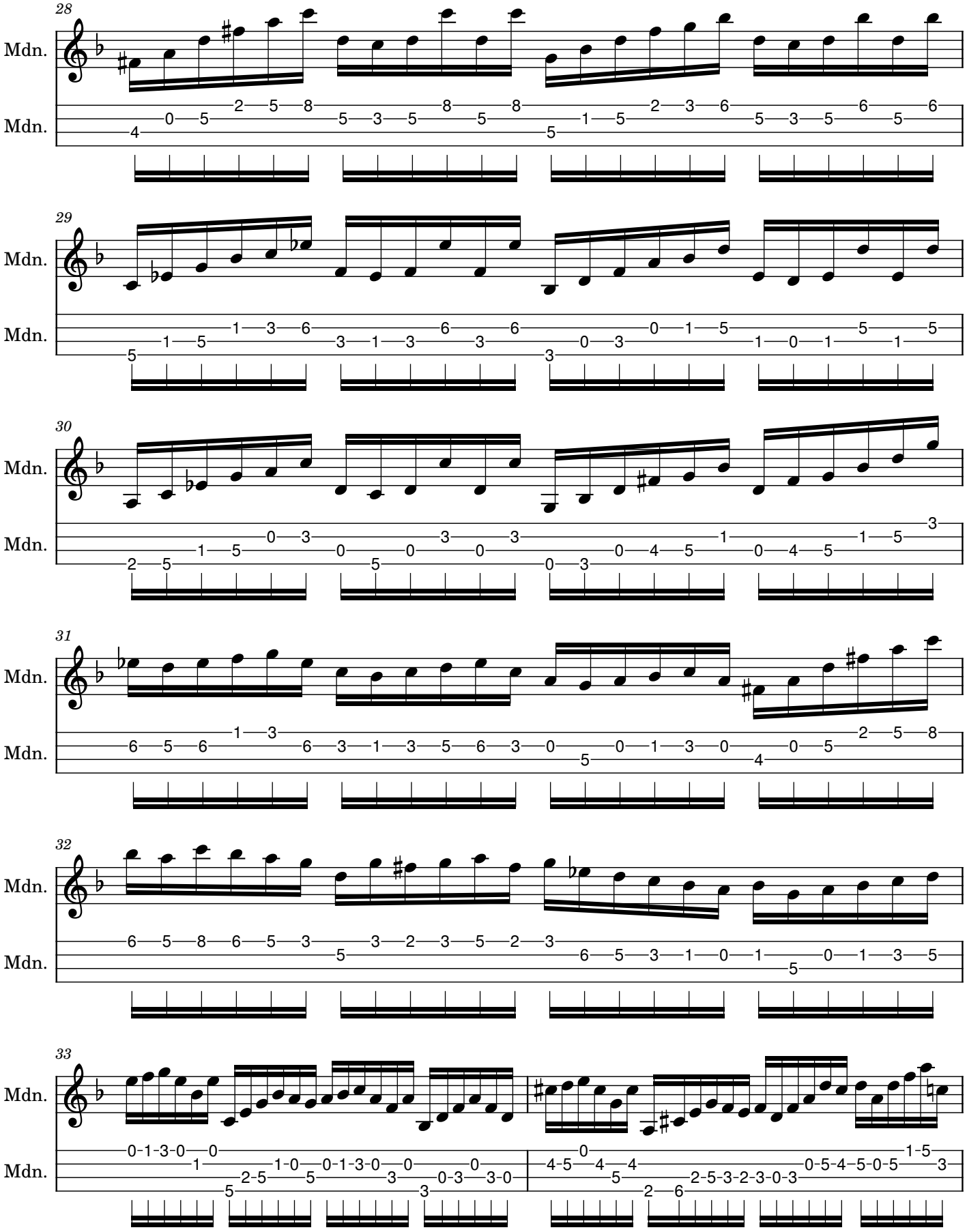
28
Mdn.
Mdn.
29
Mdn.
Mdn.
30
Mdn.
Mdn.
31
Mdn.
Mdn.
32
Mdn.
Mdn.
33
Mdn.
Mdn.

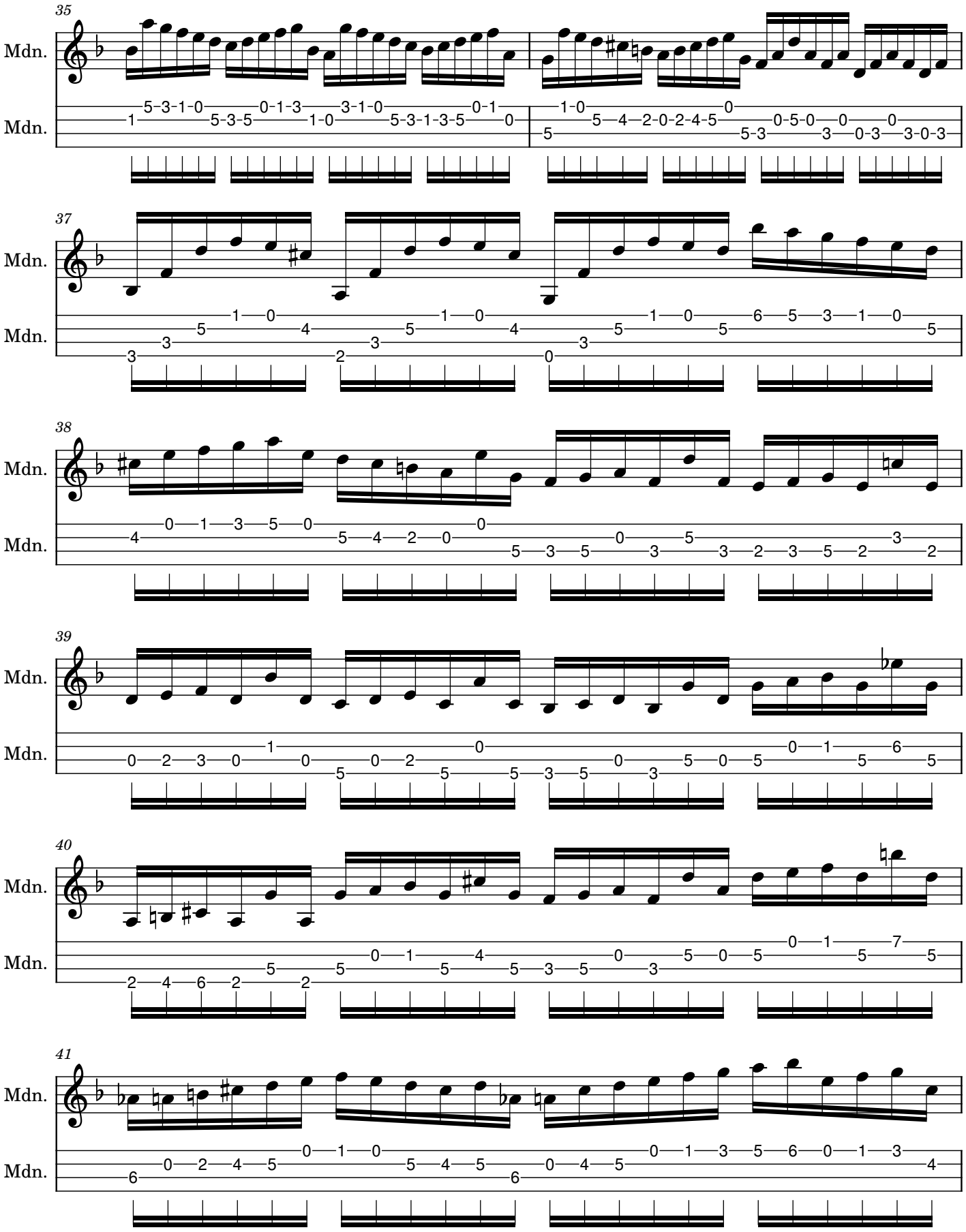
35
Mdn.
Mdn.
37
Mdn.
Mdn.
38
Mdn.
Mdn.
39
Mdn.
Mdn.
40
Mdn.
Mdn.
41
Mdn.
Mdn.

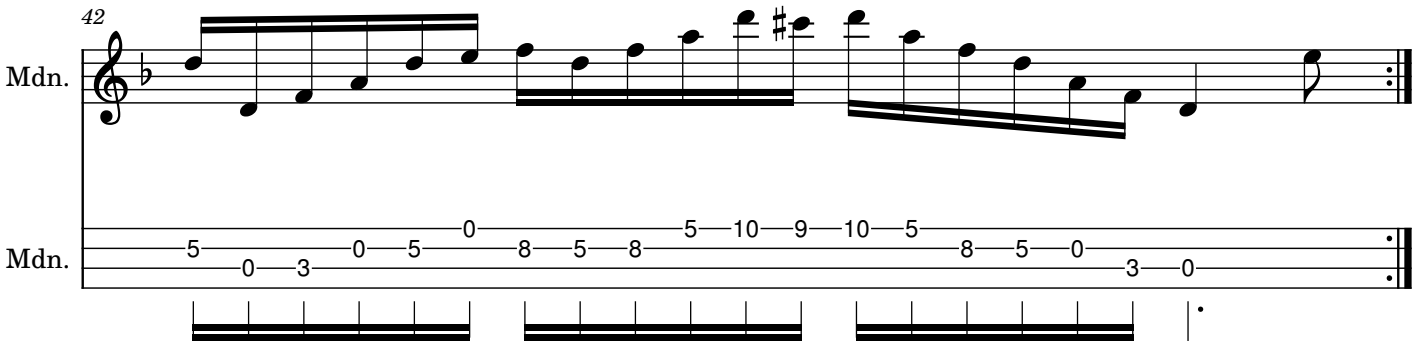
42
Mdn.
Mdn.
5
0
3
0
5
0
8
5
8
5
10
9
10
5
8
5
0
3
0