Preludio

Partita No. 3 in E major, BWV 1006

J. S. Bach
Arranged for mandolin

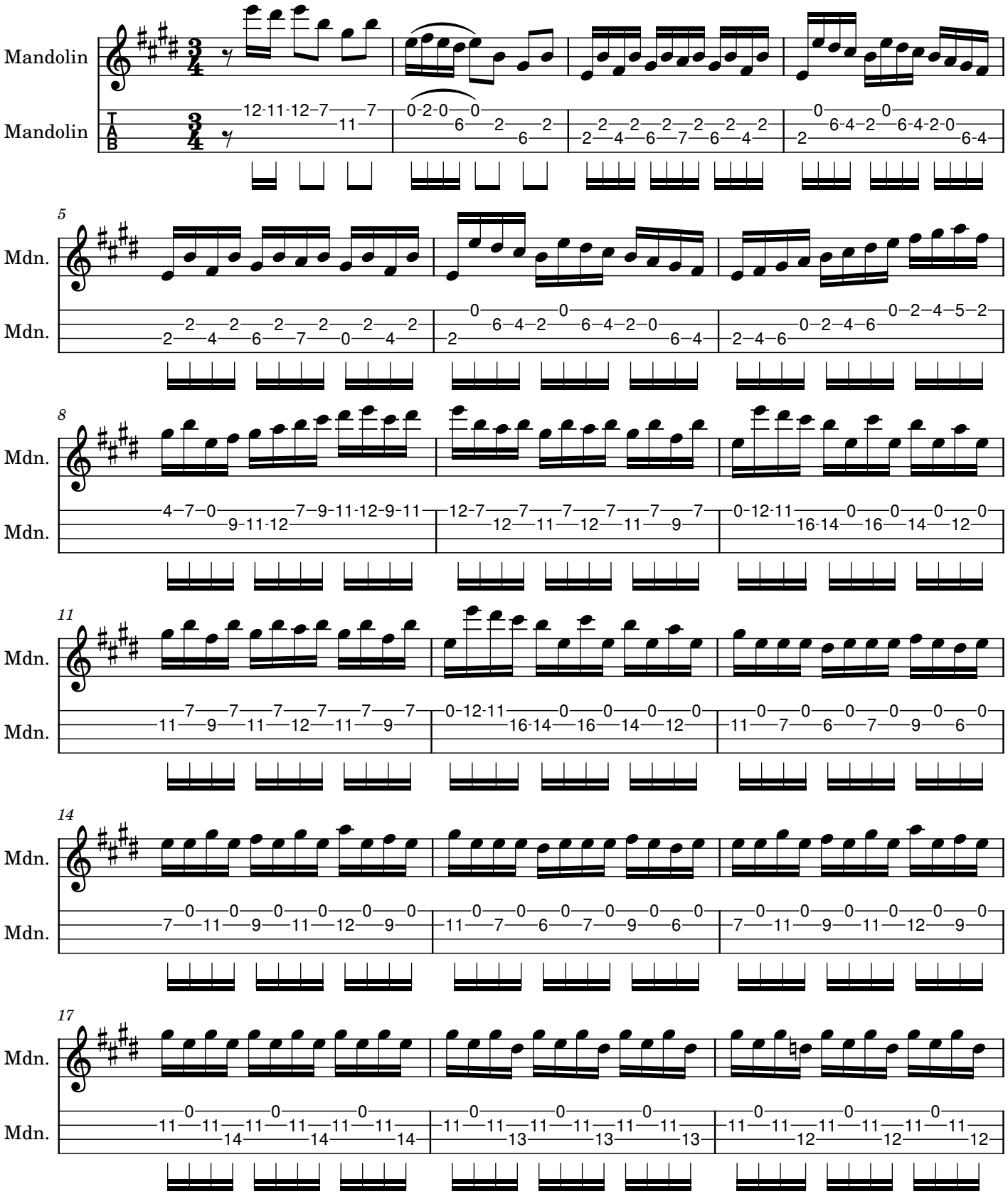

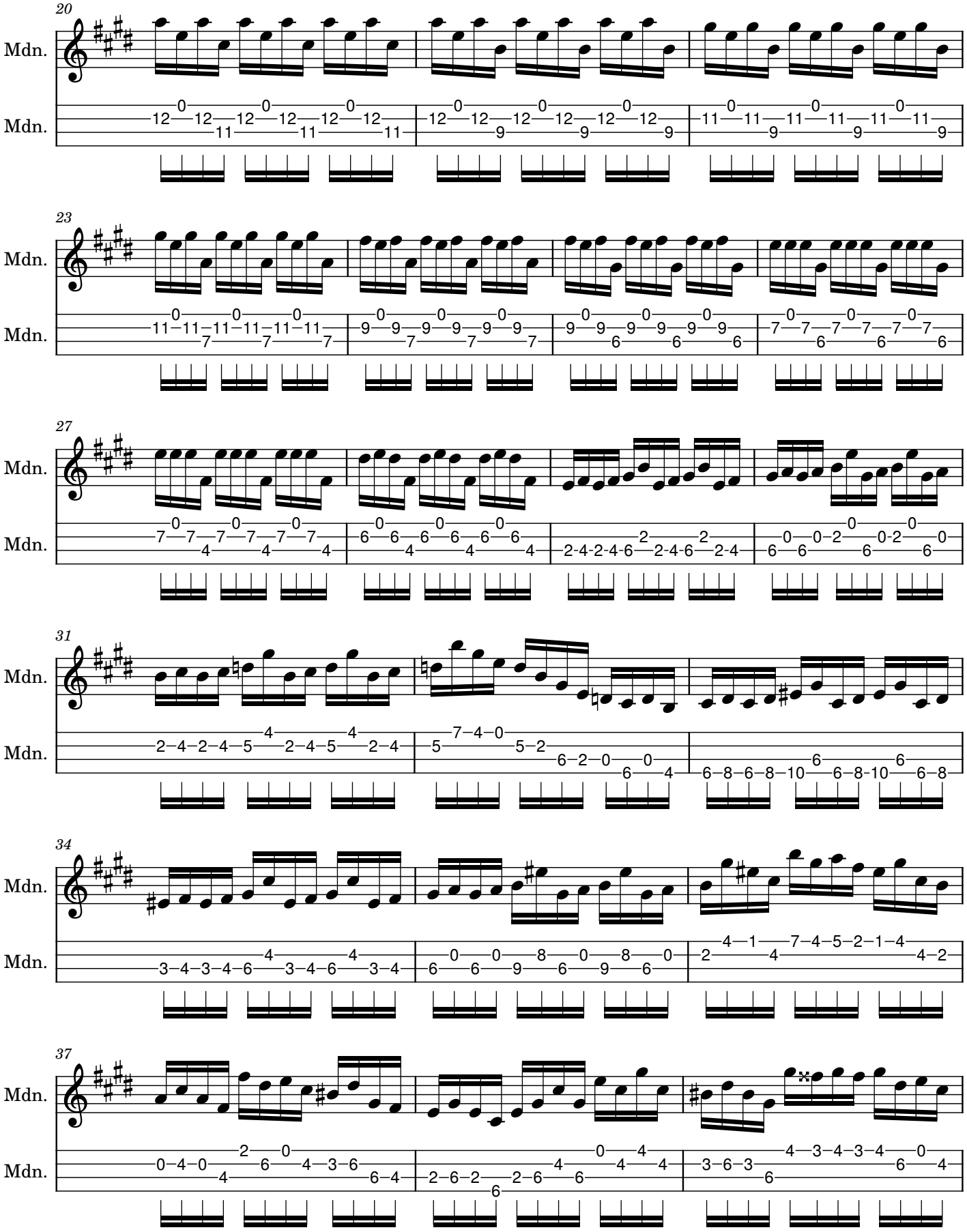
20
Mdn.
Mdn.
23
Mdn.
Mdn.
27
Mdn.
Mdn.
31
Mdn.
Mdn.
34
Mdn.
Mdn.
37
Mdn.
Mdn.

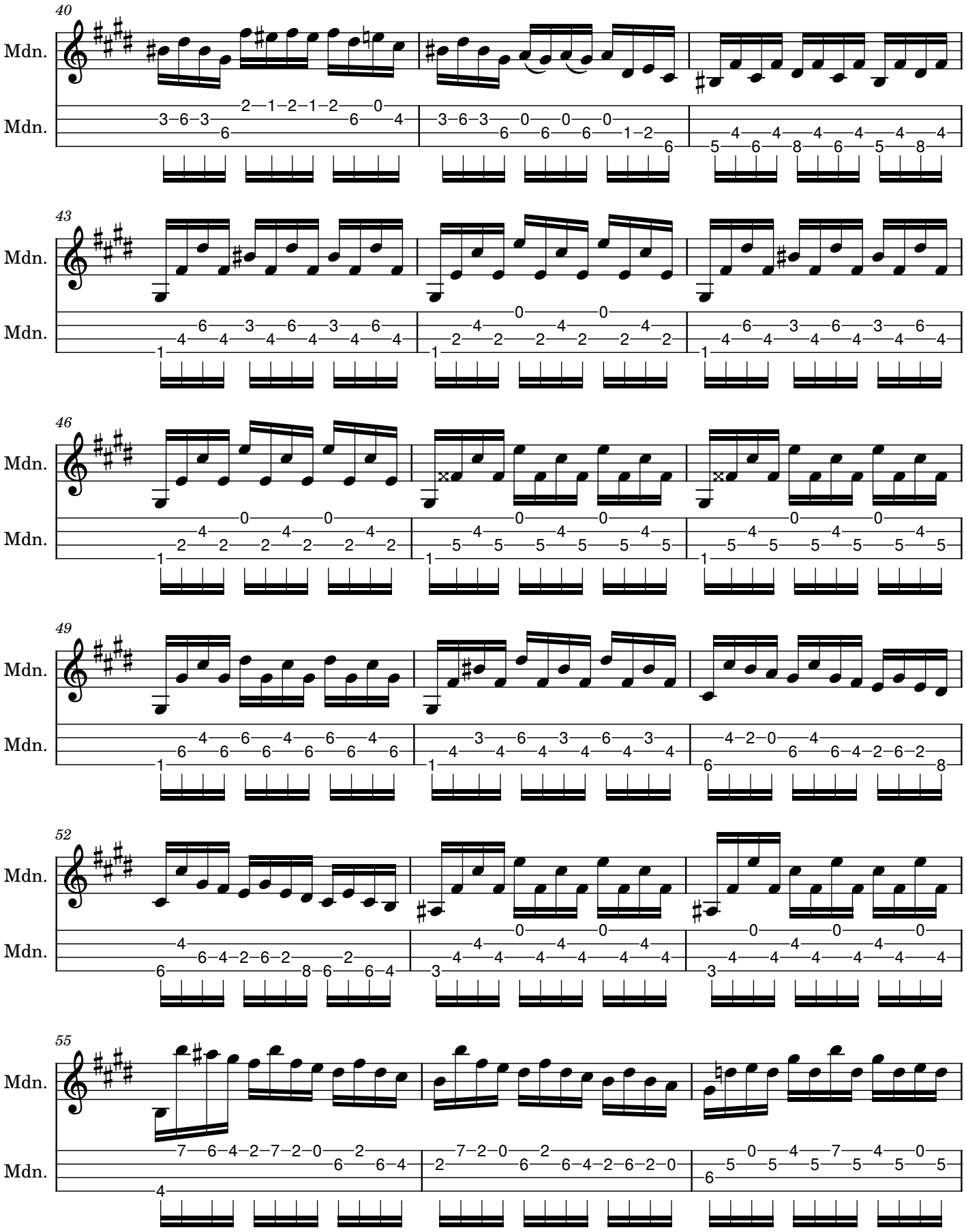
40
Mdn.
Mdn.
43
Mdn.
Mdn.
46
Mdn.
Mdn.
49
Mdn.
Mdn.
52
Mdn.
Mdn.
55
Mdn.
Mdn.

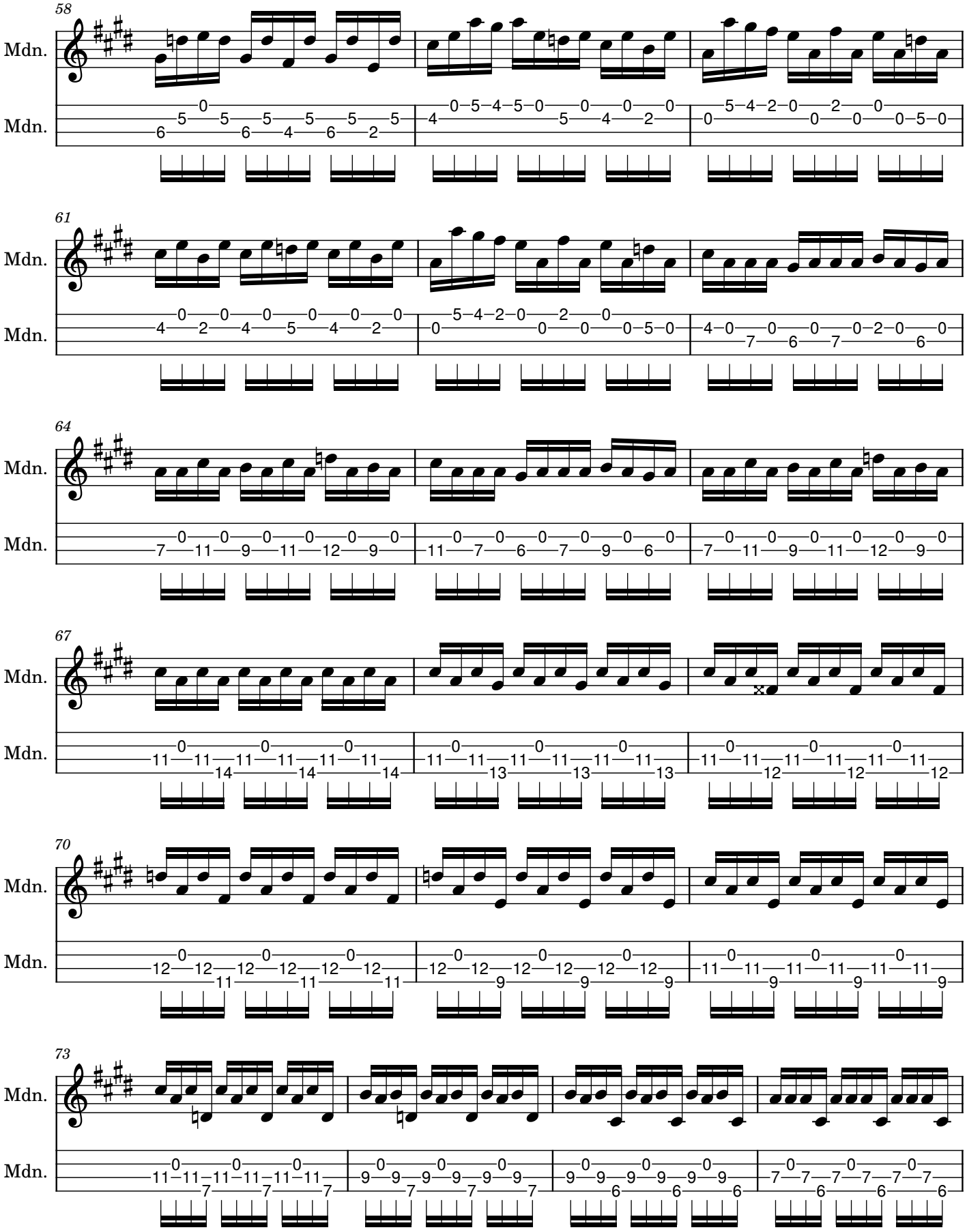
58
Mdn.
Mdn.
61
Mdn.
Mdn.
64
Mdn.
Mdn.
67
Mdn.
Mdn.
70
Mdn.
Mdn.
73
Mdn.
Mdn.

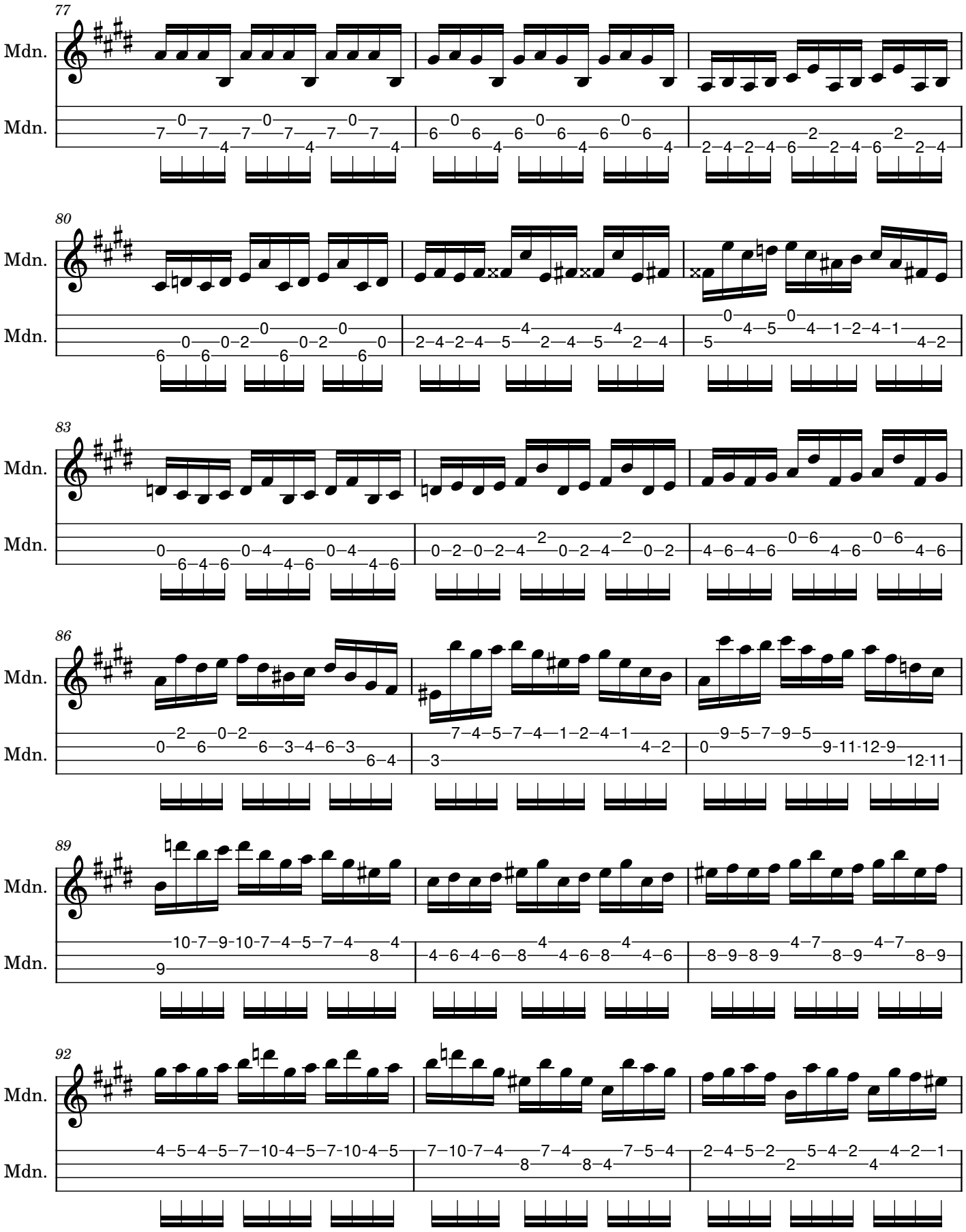
77
Mdn.
Mdn.
80
Mdn.
Mdn.
83
Mdn.
Mdn.
86
Mdn.
Mdn.
89
Mdn.
Mdn.
92
Mdn.
Mdn.

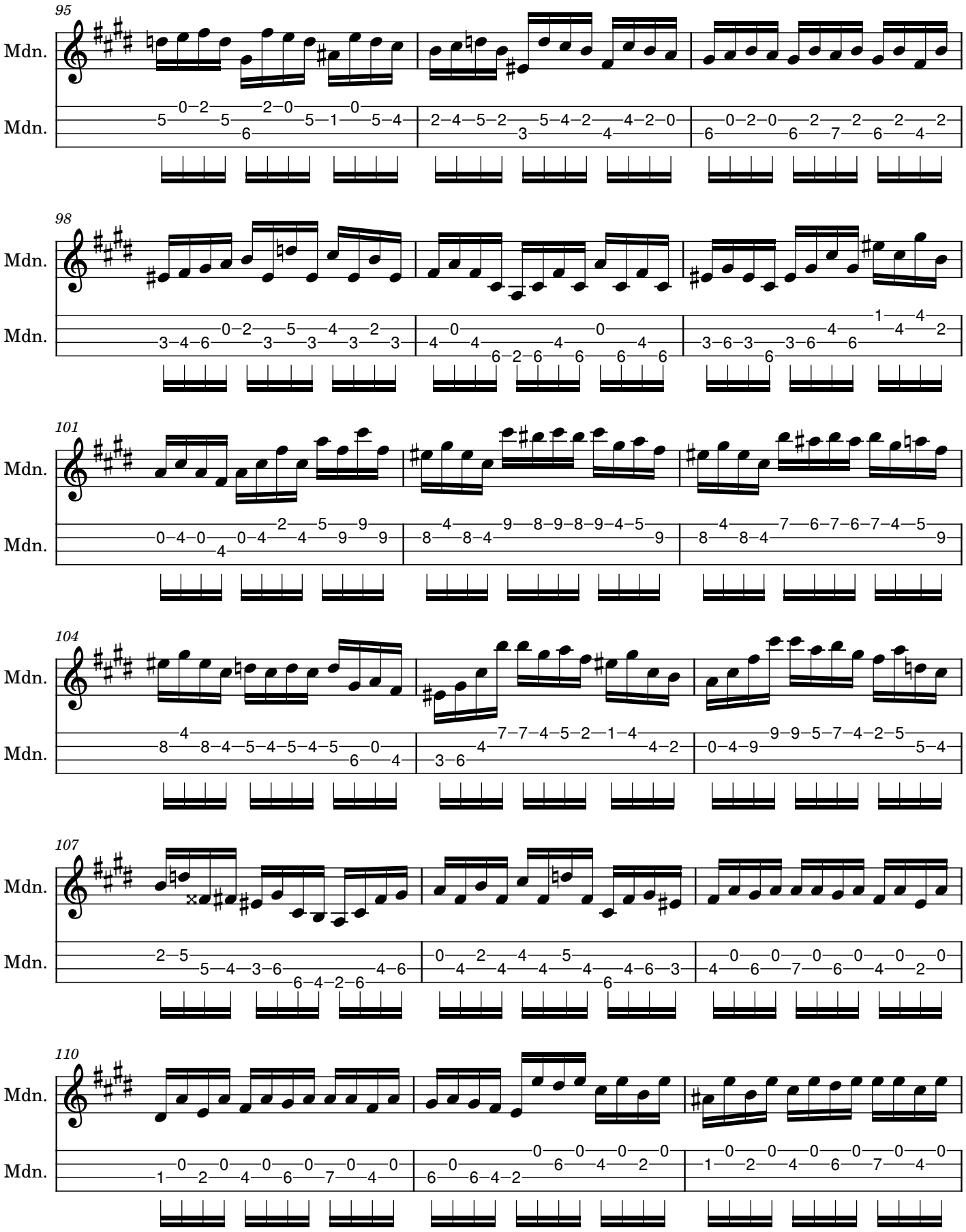
95
Mdn.
Mdn.
98
Mdn.
Mdn.
101
Mdn.
Mdn.
104
Mdn.
Mdn.
107
Mdn.
Mdn.
110
Mdn.
Mdn.

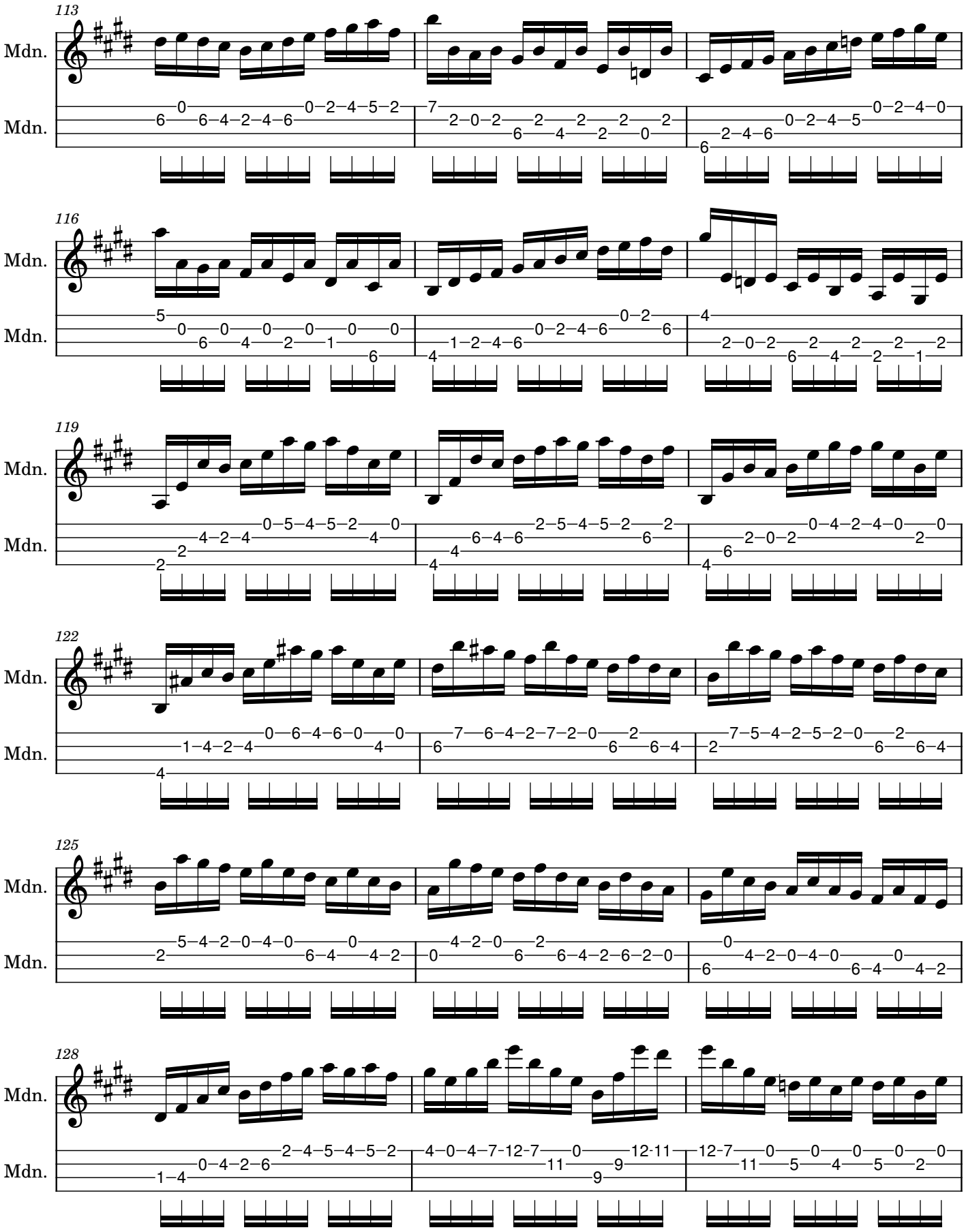
113
Mdn.
Mdn.
116
Mdn.
Mdn.
119
Mdn.
Mdn.
122
Mdn.
Mdn.
125
Mdn.
Mdn.
128
Mdn.
Mdn.

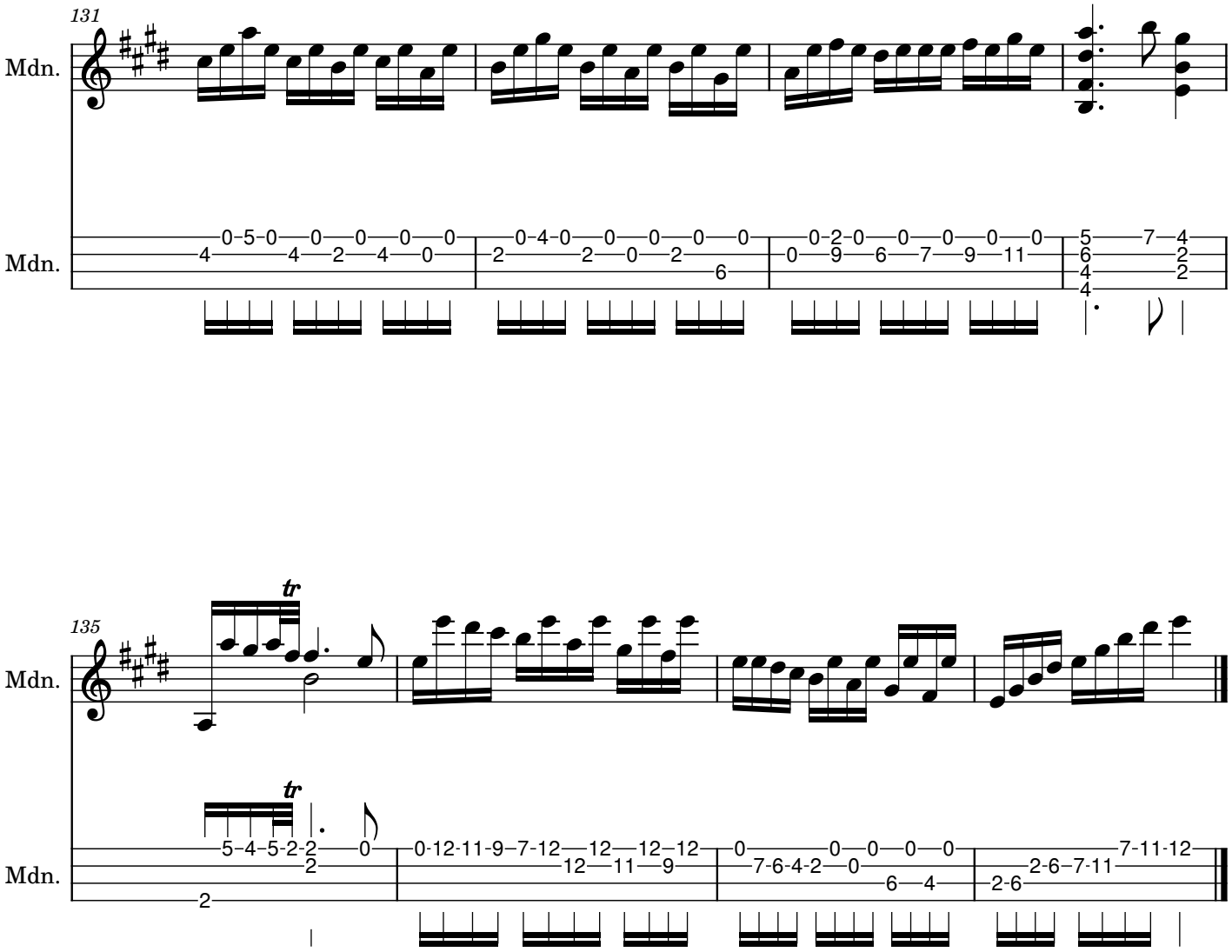
131
Mdn.
Mdn.
0-5-0 0 0 0 0
4 4 2 4 0
0-4-0 0 0 0 0
2 2 0 2 6
0-2-0 0 0 0 0
0 9 6 7 9 11
5 7 4
6 2
4 2
4

135
tr
Mdn.
tr
Mdn.
5-4-5-2-2 0
2
2
0-12-11-9-7-12 12 11 12-12
12 11 9
0 0 0 0 0
7-6-4-2 0
6 4
7-11-12
2-6 2-6-7-11