Loure

Partita No. 3 in E major, BWV 1006

J. S. Bach
Arranged for mandolin

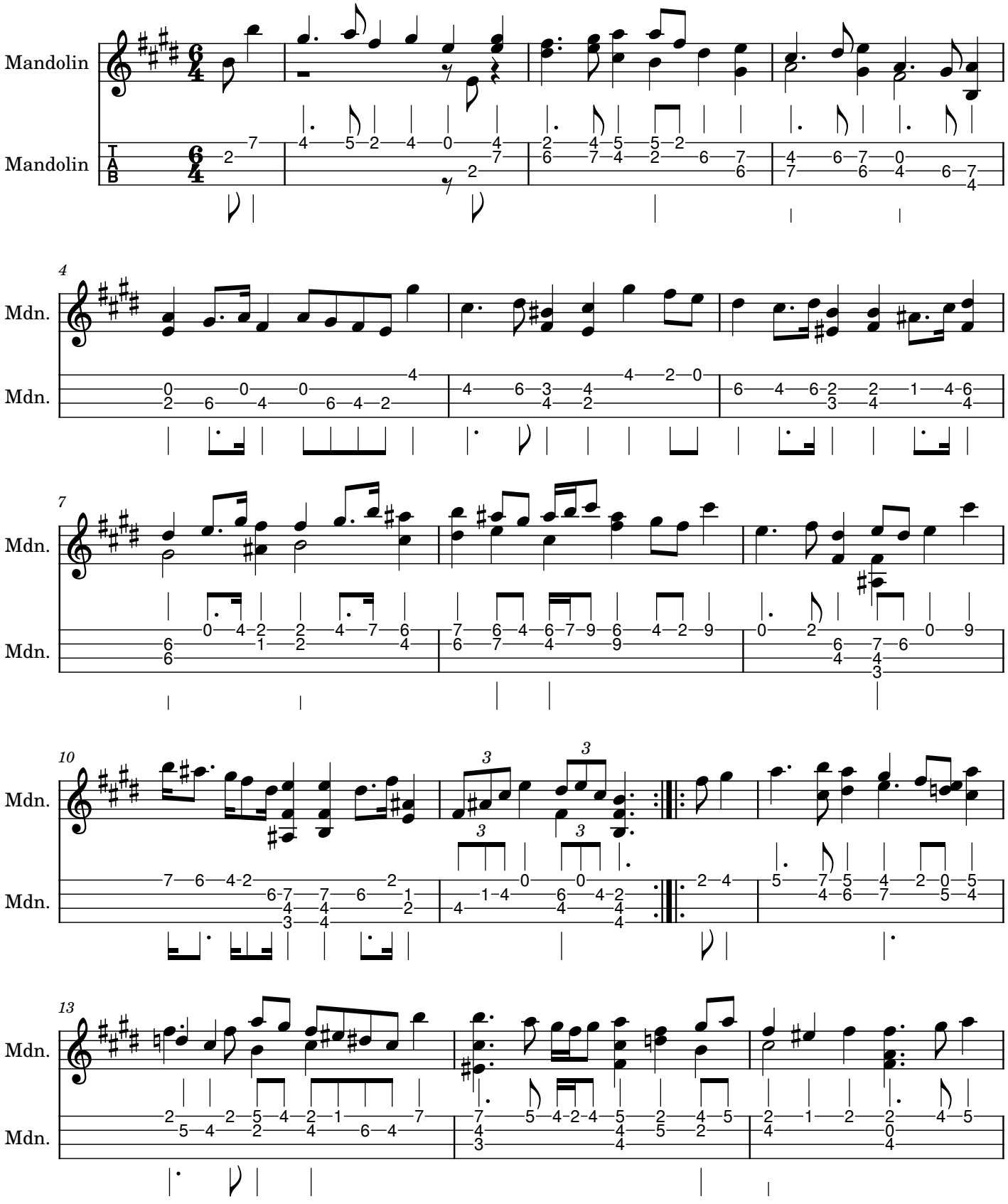

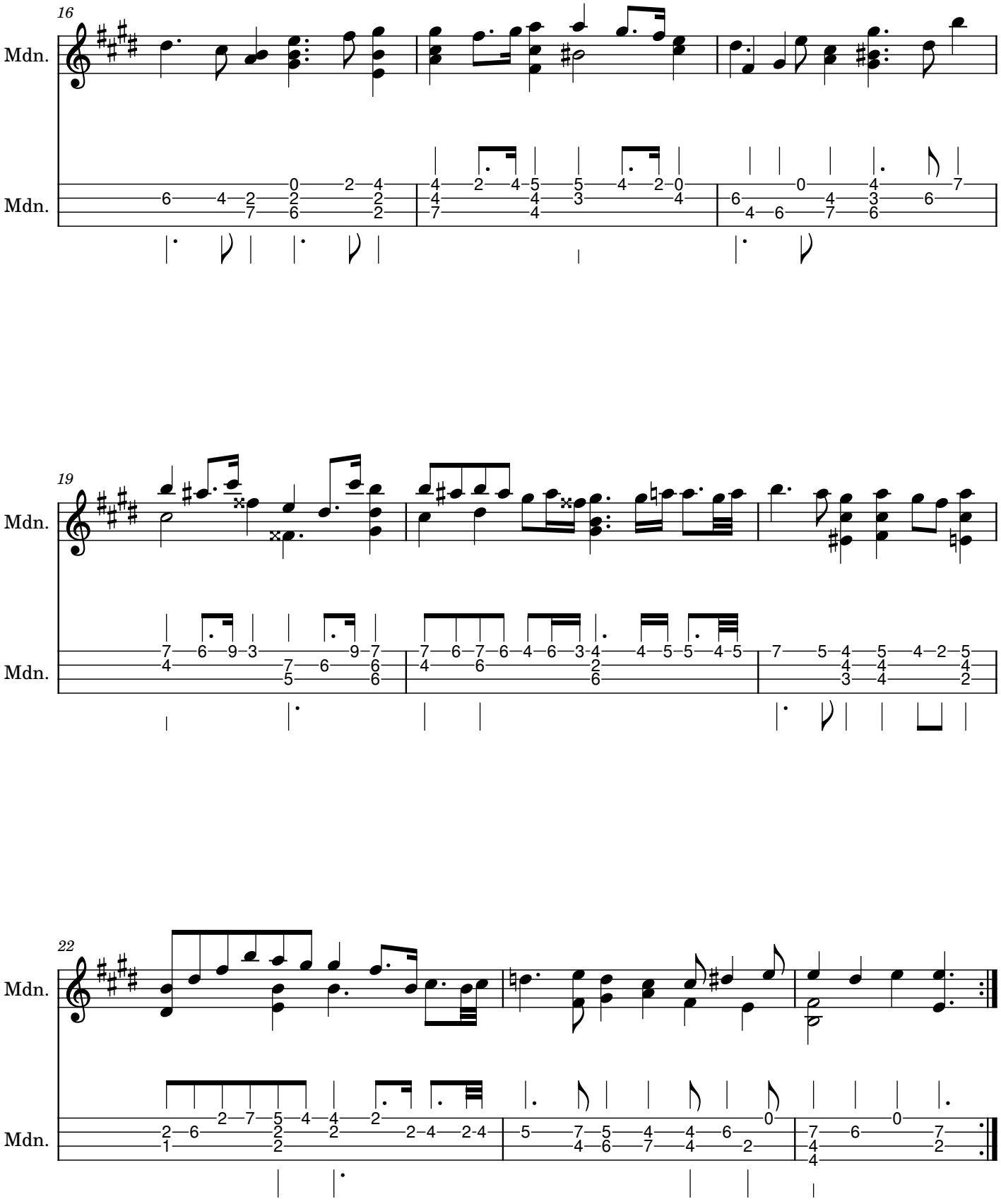
16
Mdn.
Mdn.
19
Mdn.
Mdn.
22
Mdn.
Mdn.