Gavotte en Rondeau

Partita No. 3 in E major, BWV 1006

J. S. Bach
Arranged for mandolin

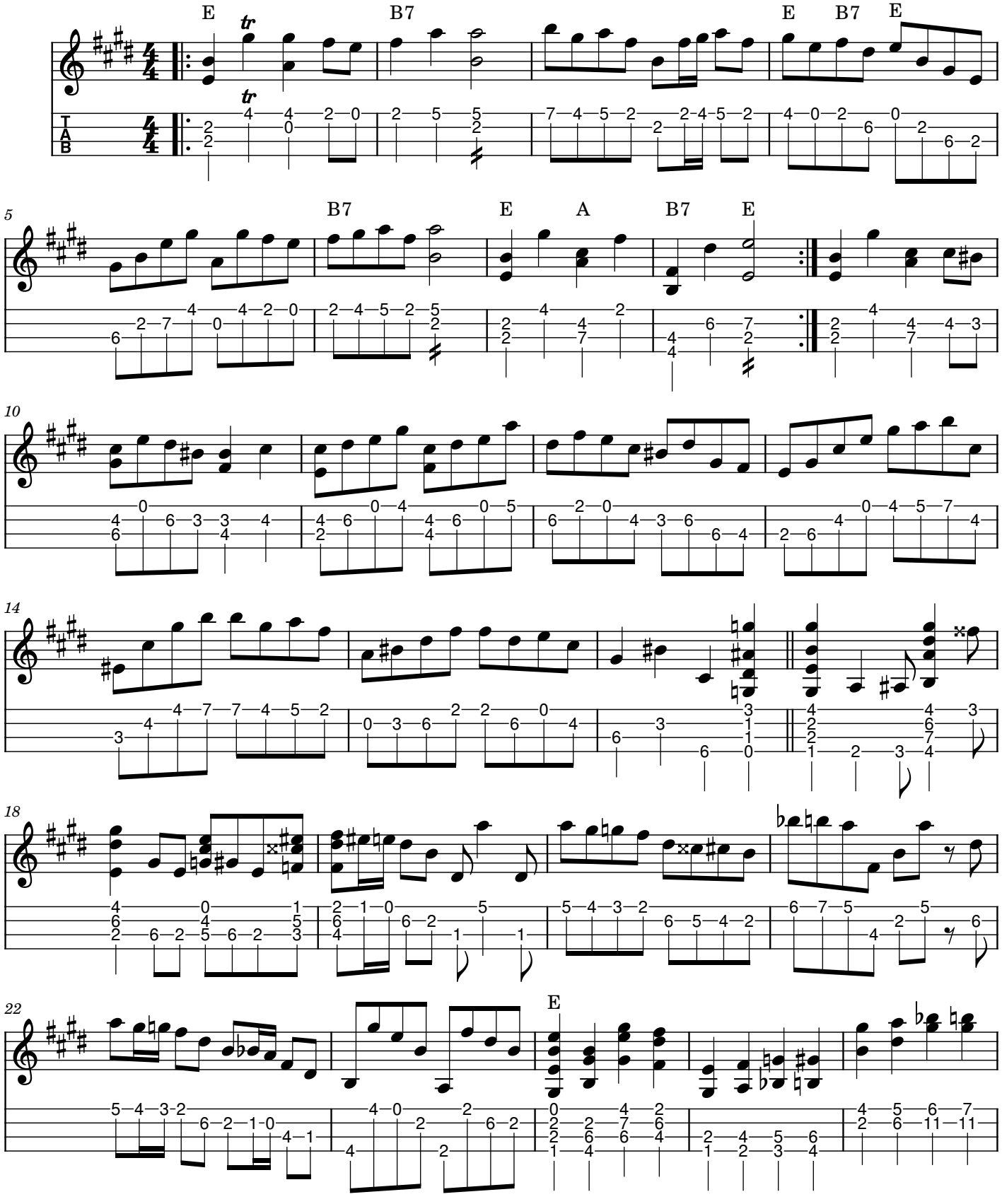

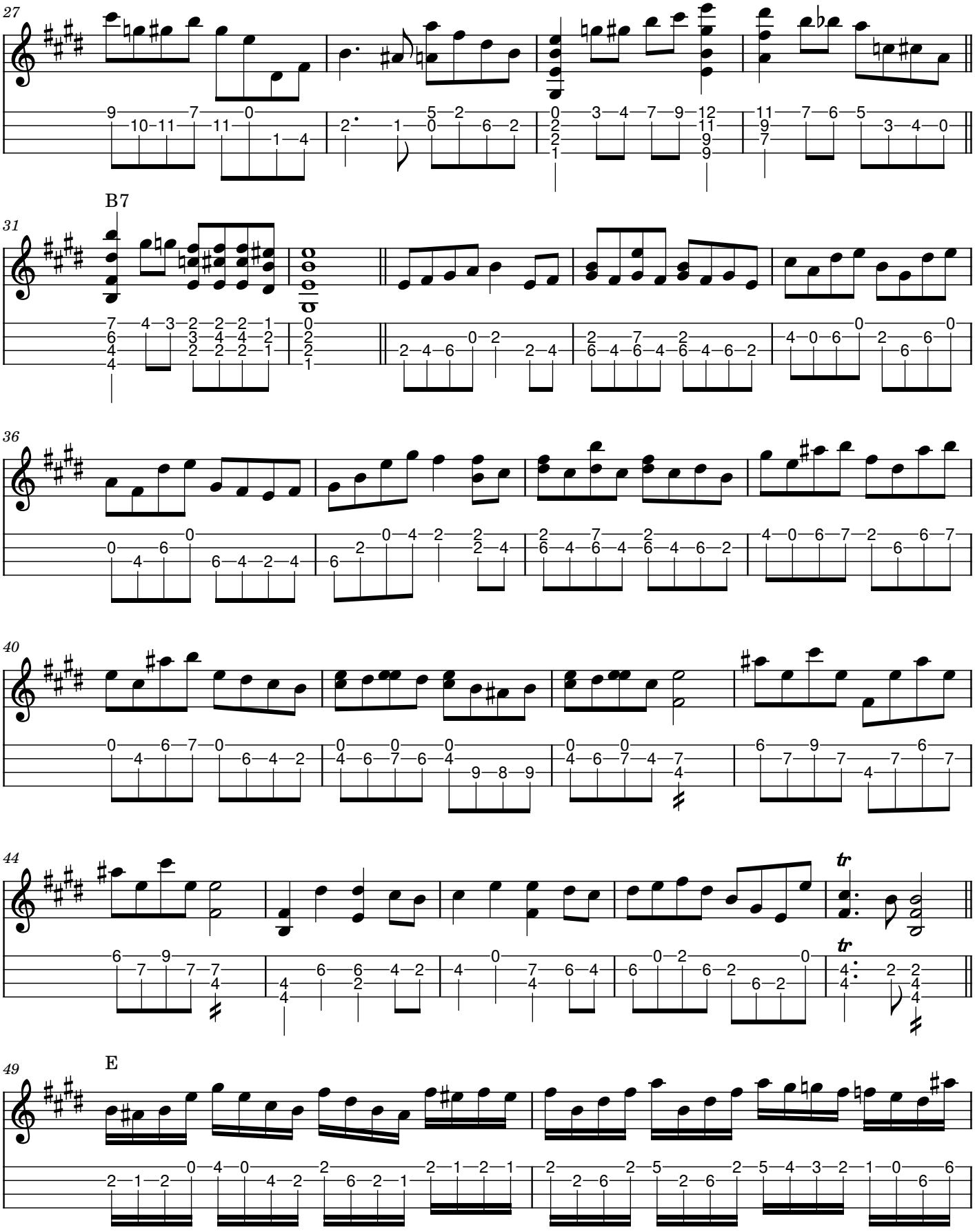
27
B7
31
36
40
44
49
E

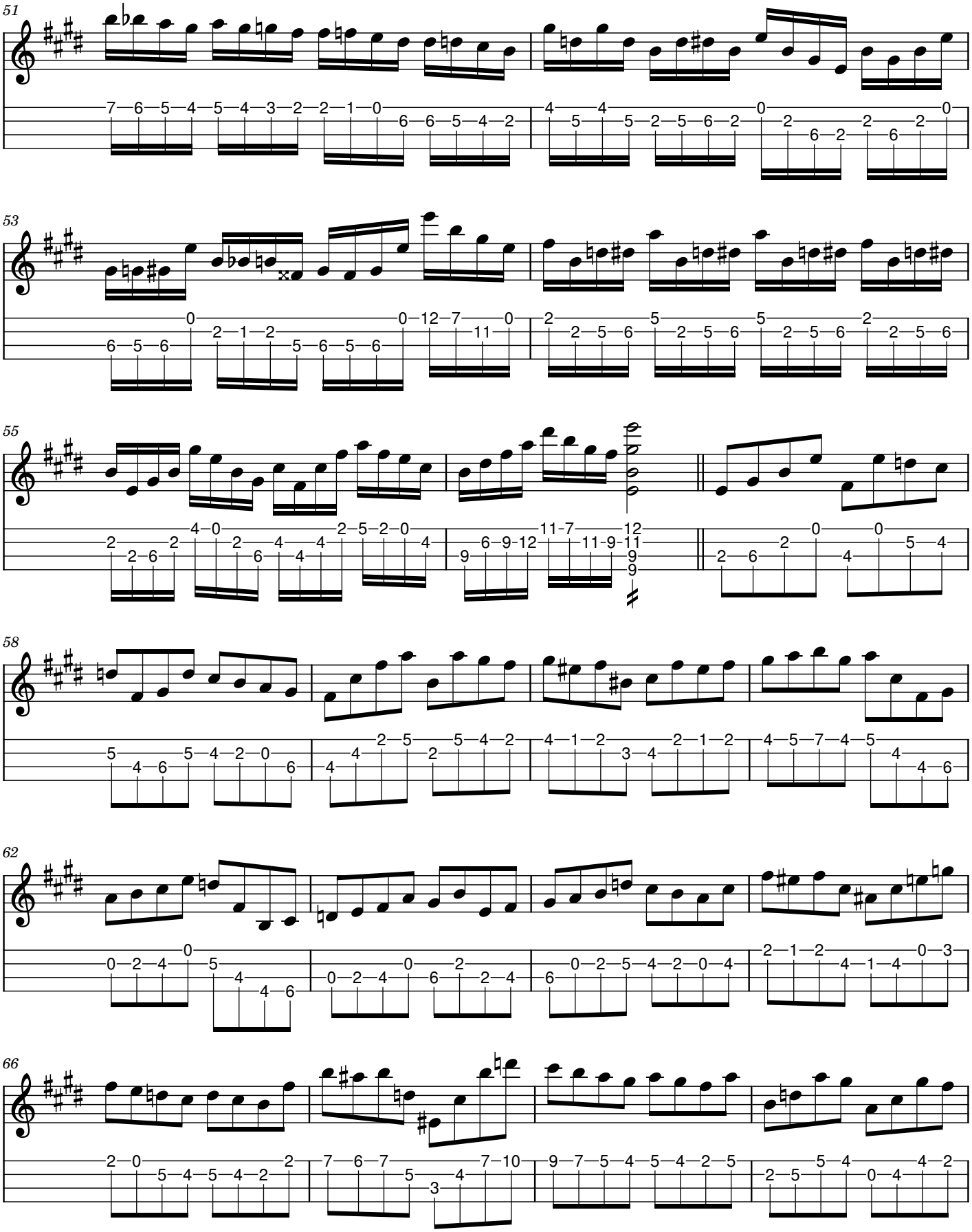
51
53
55
58
62
66

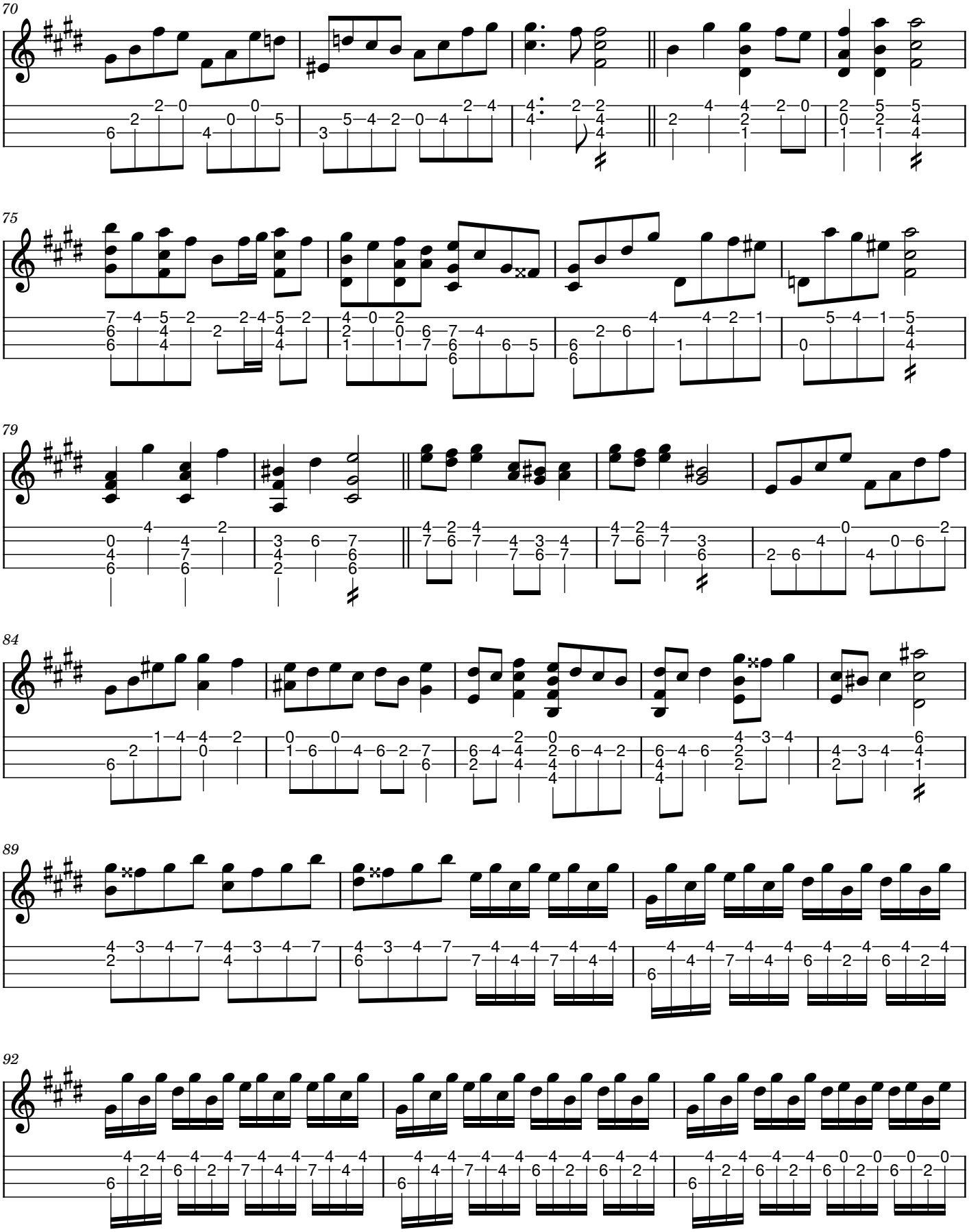
70
75
79
84
89
92

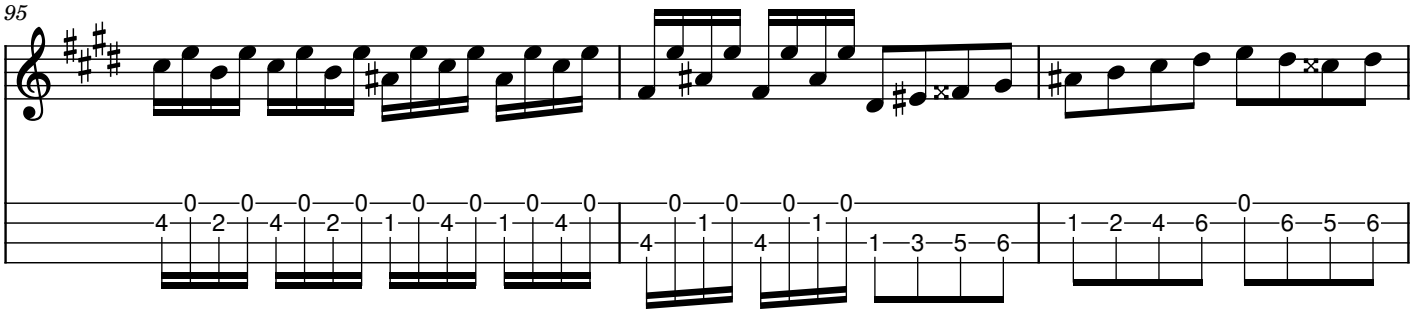
95

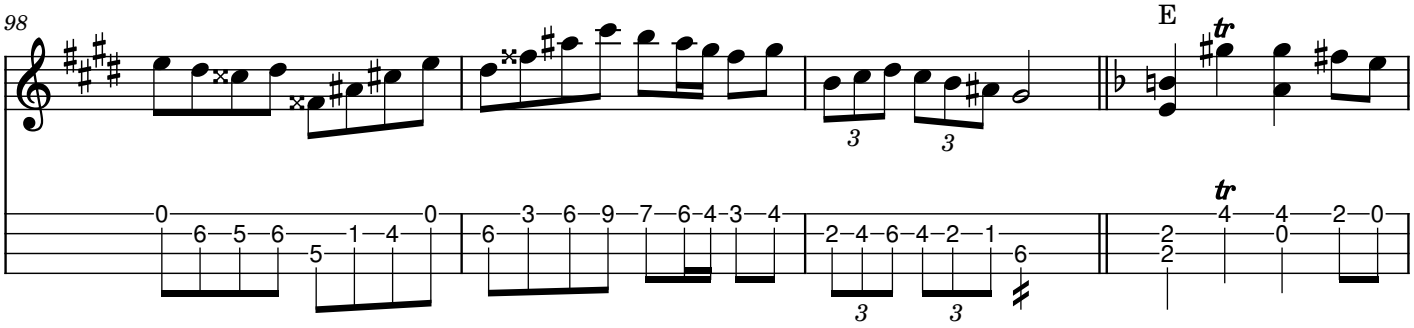
98
E

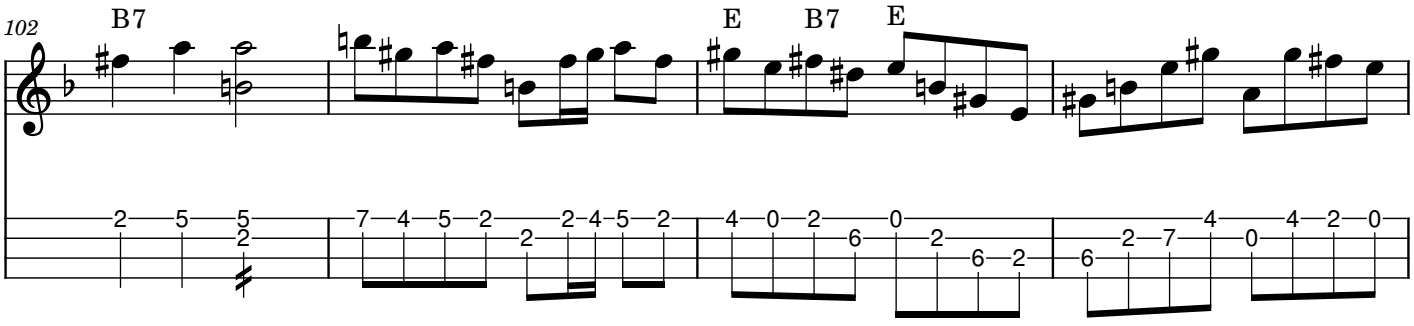
102
B7
E
B7
E

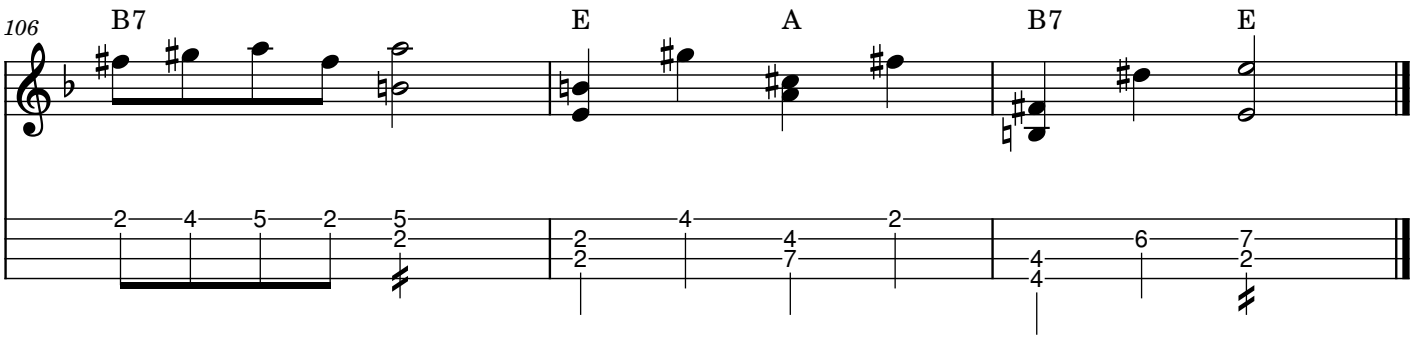
106
B7
E
A
B7
E