Gigue

Partita No. 3 in E major, BWV 1006

J. S. Bach
Arranged for mandolin

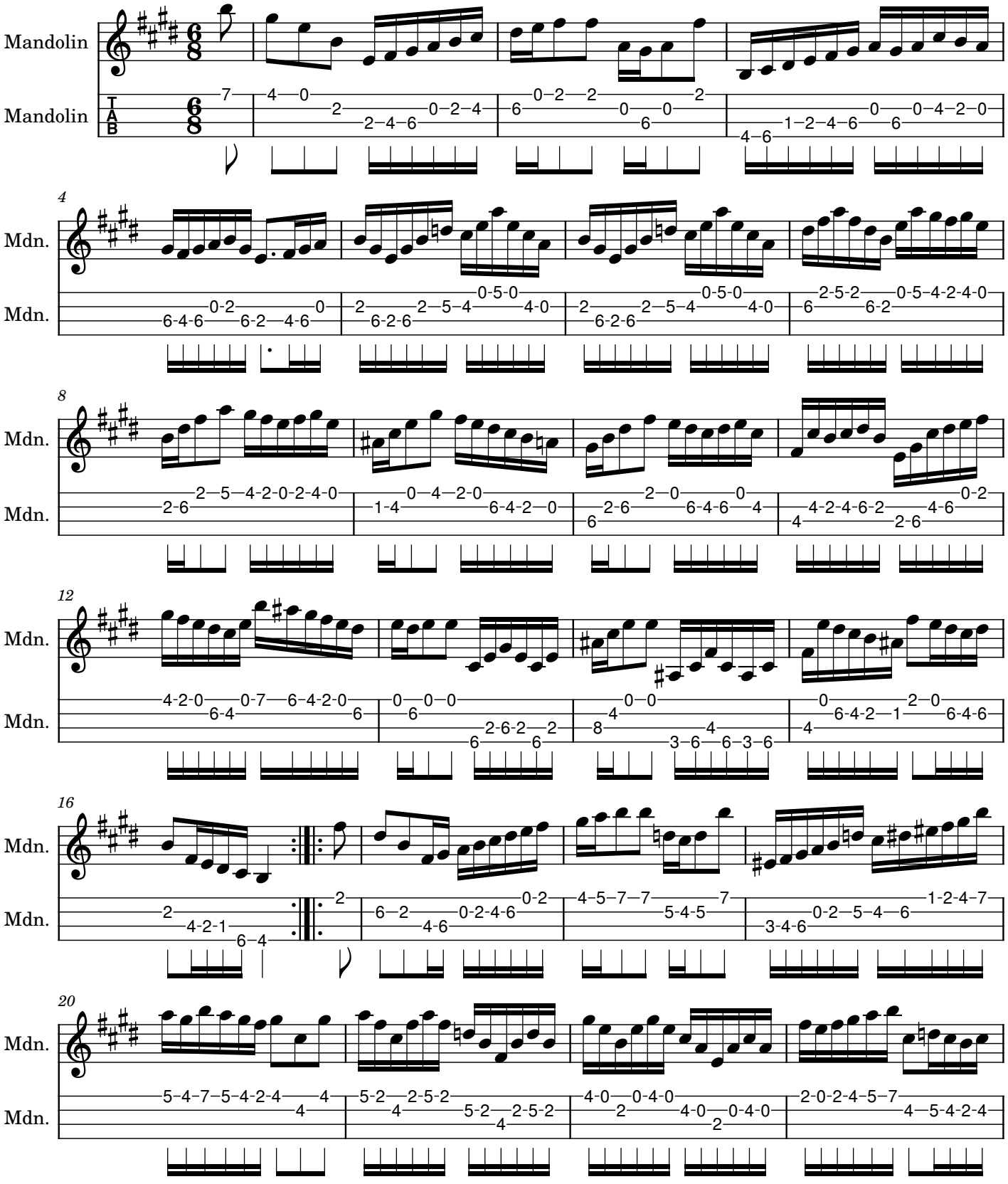

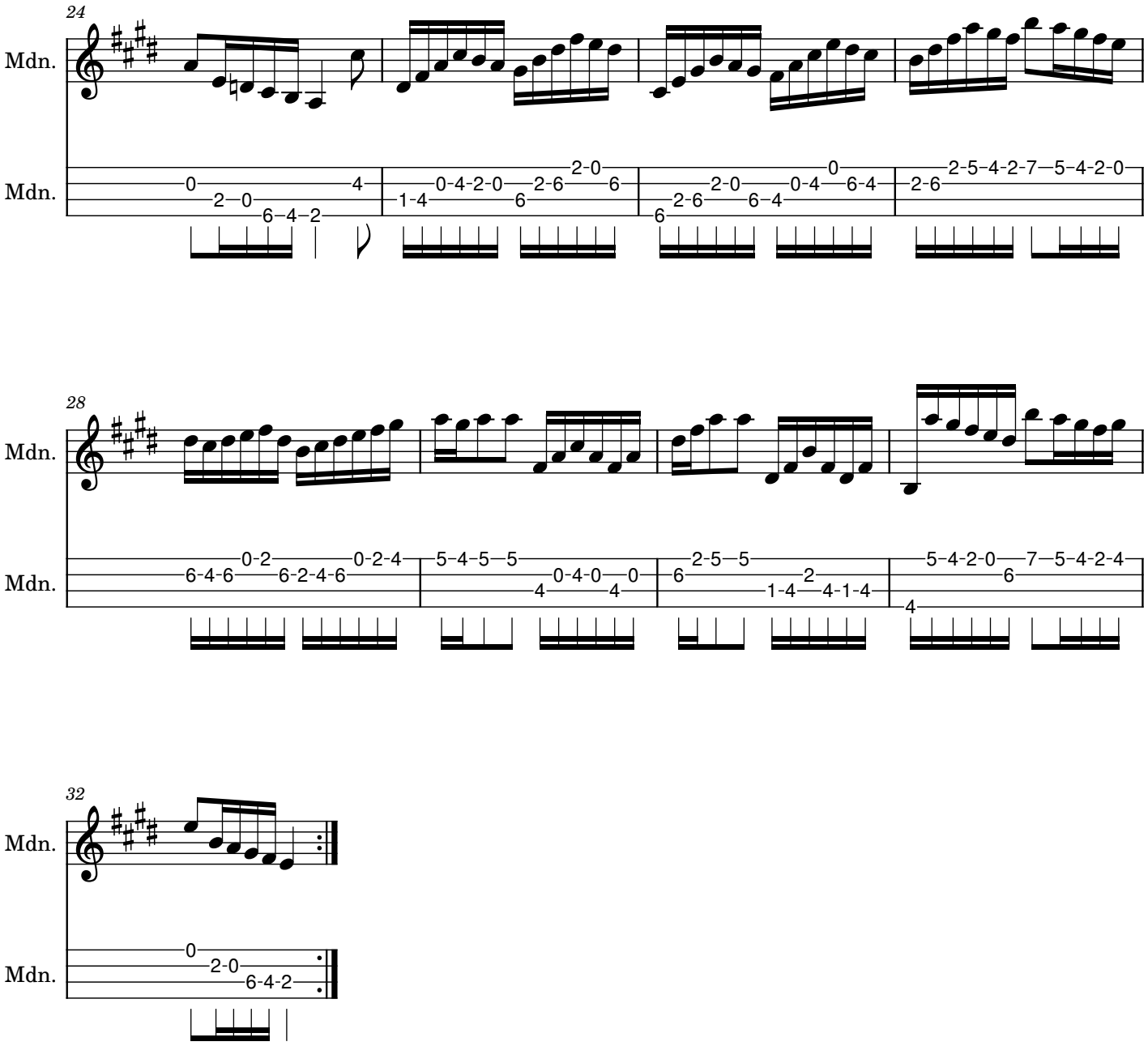
24
Mdn.
Mdn.
0 2 0 6 4 2 4
2-0 0-4-2-0 2-6 6 1-4 6
0 2-0 0-4 6-4 2-6 6
2-5-4-2-7 5-4-2-0 2-6
28
Mdn.
Mdn.
0-2 0-2-4 6-4-6 6-2-4-6
5-4-5-5 0-4-0-0 4 4
2-5-5 2 6 1-4 4-1-4
5-4-2-0 7 5-4-2-4 6 4
32
Mdn.
Mdn.
0 2-0 6-4-2