Adagio

Sonata No. 1 in G minor, BWV 1001

J. S. Bach
Arranged for mandolin

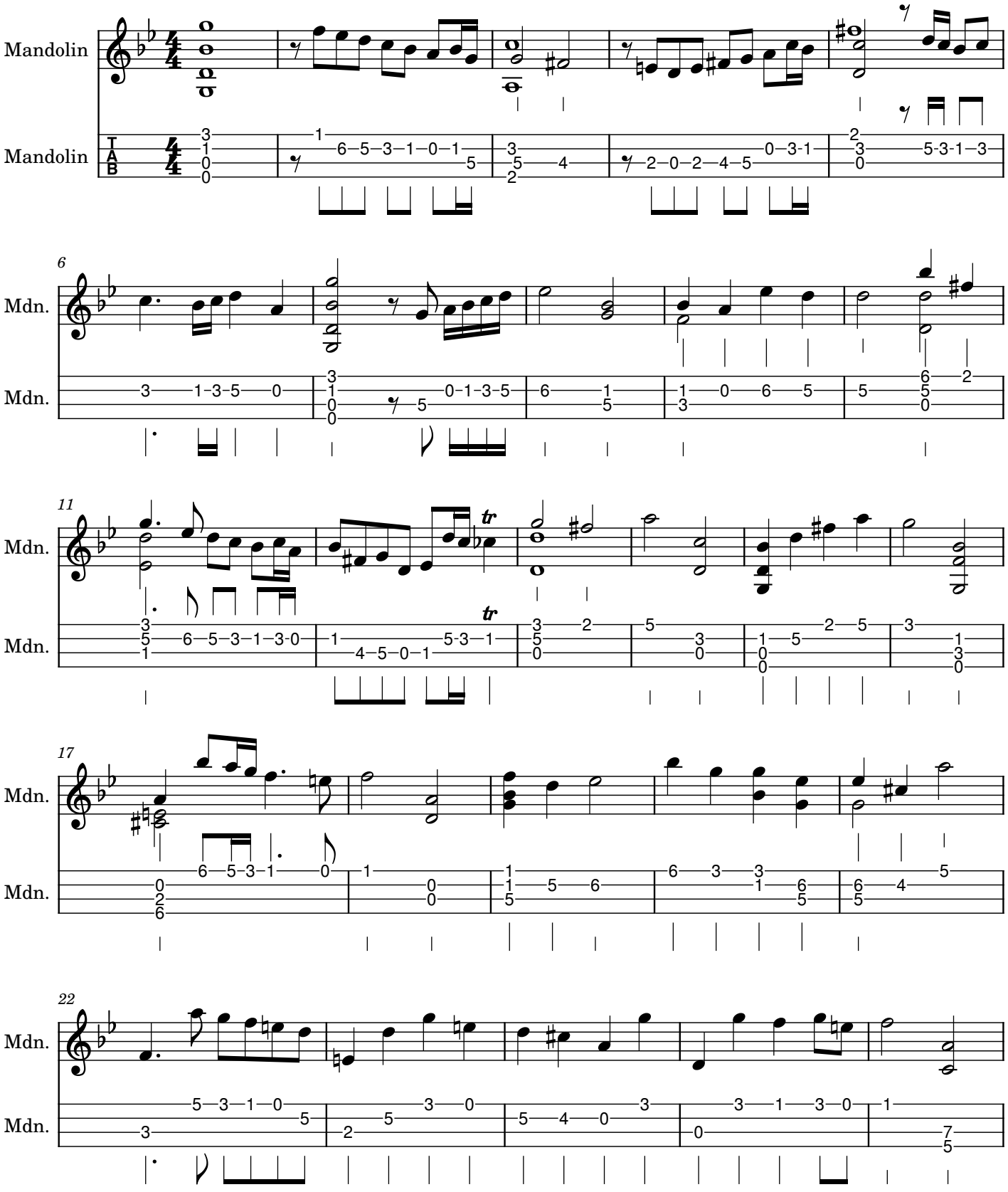

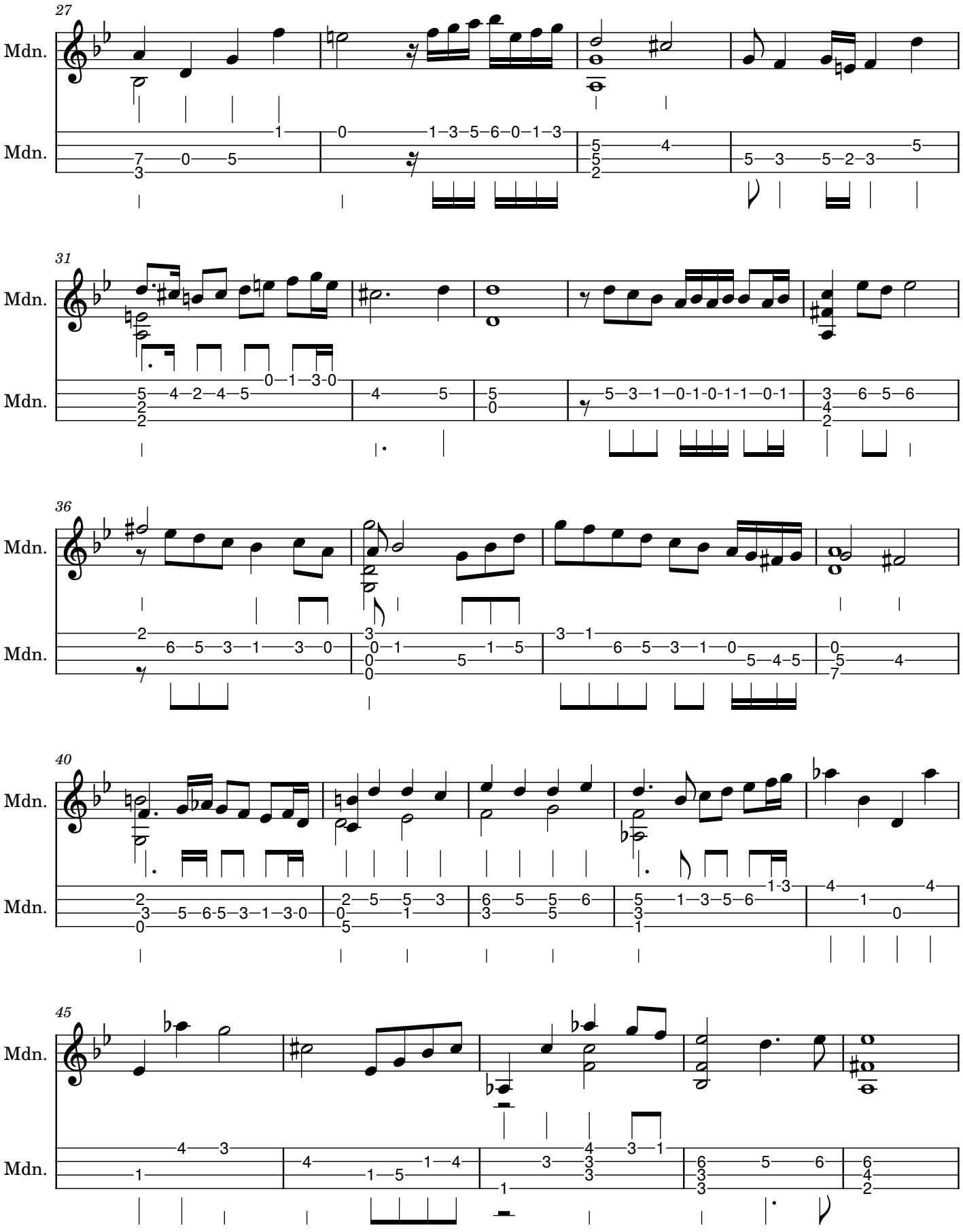
27
Mdn.
Mdn.
31
Mdn.
Mdn.
36
Mdn.
Mdn.
40
Mdn.
Mdn.
45
Mdn.
Mdn.

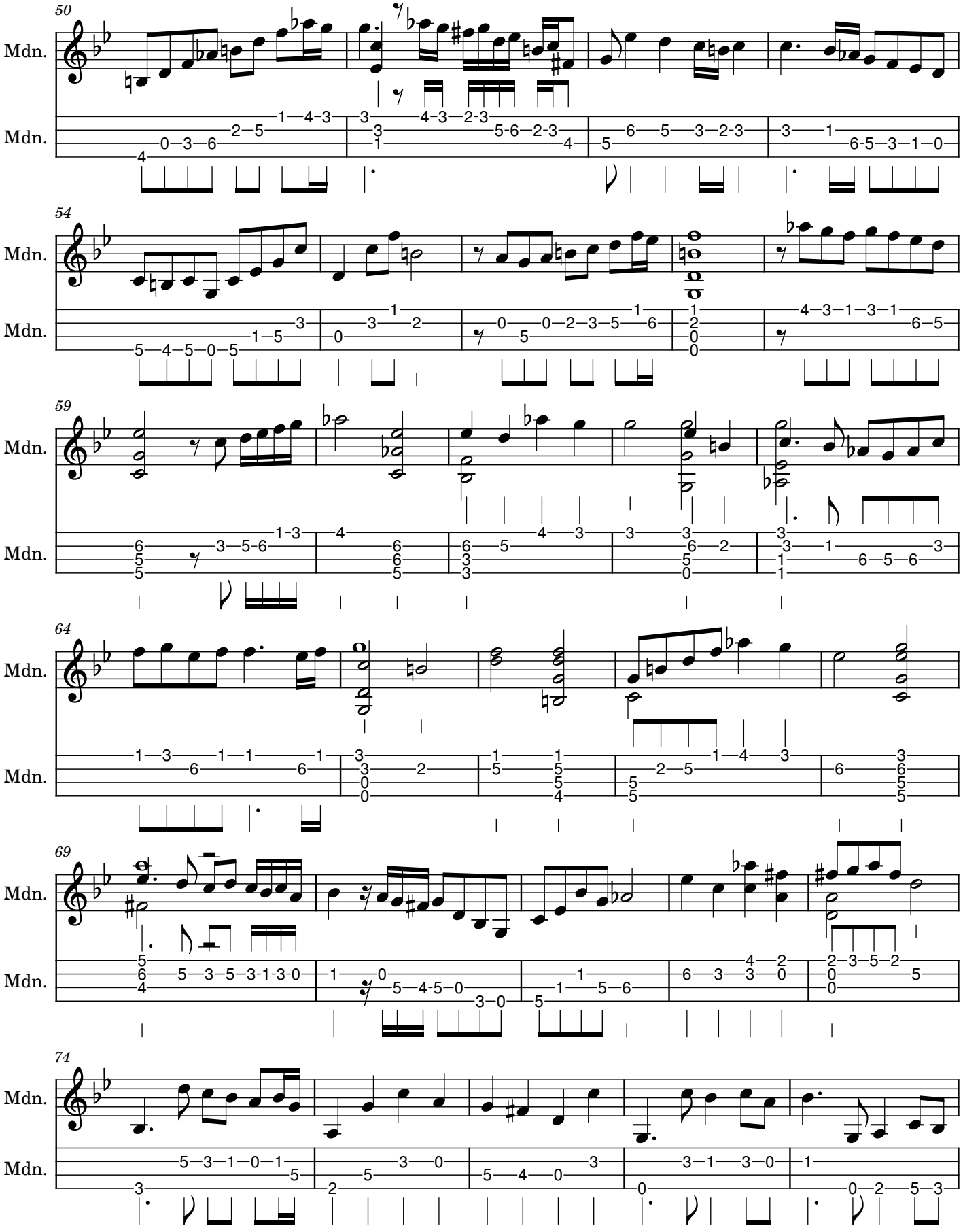
50
Mdn.
Mdn.
54
Mdn.
Mdn.
59
Mdn.
Mdn.
64
Mdn.
Mdn.
69
Mdn.
Mdn.
74
Mdn.
Mdn.

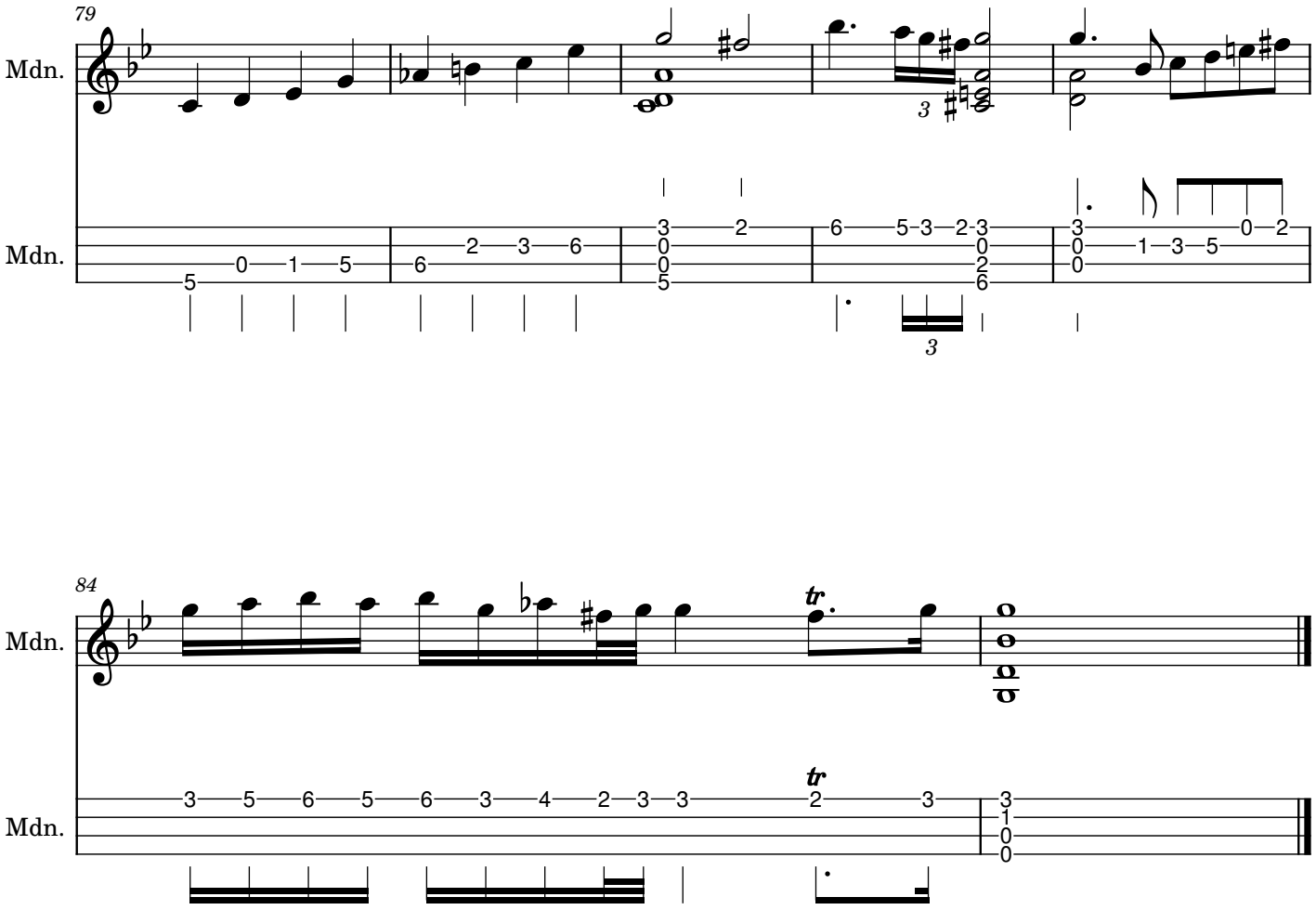
79
Mdn.
Mdn.
3
3

84
Mdn.
Mdn.
tr
tr