Fuga

Sonata No. 1 in G minor, BWV 1001

J. S. Bach
Arranged for mandolin

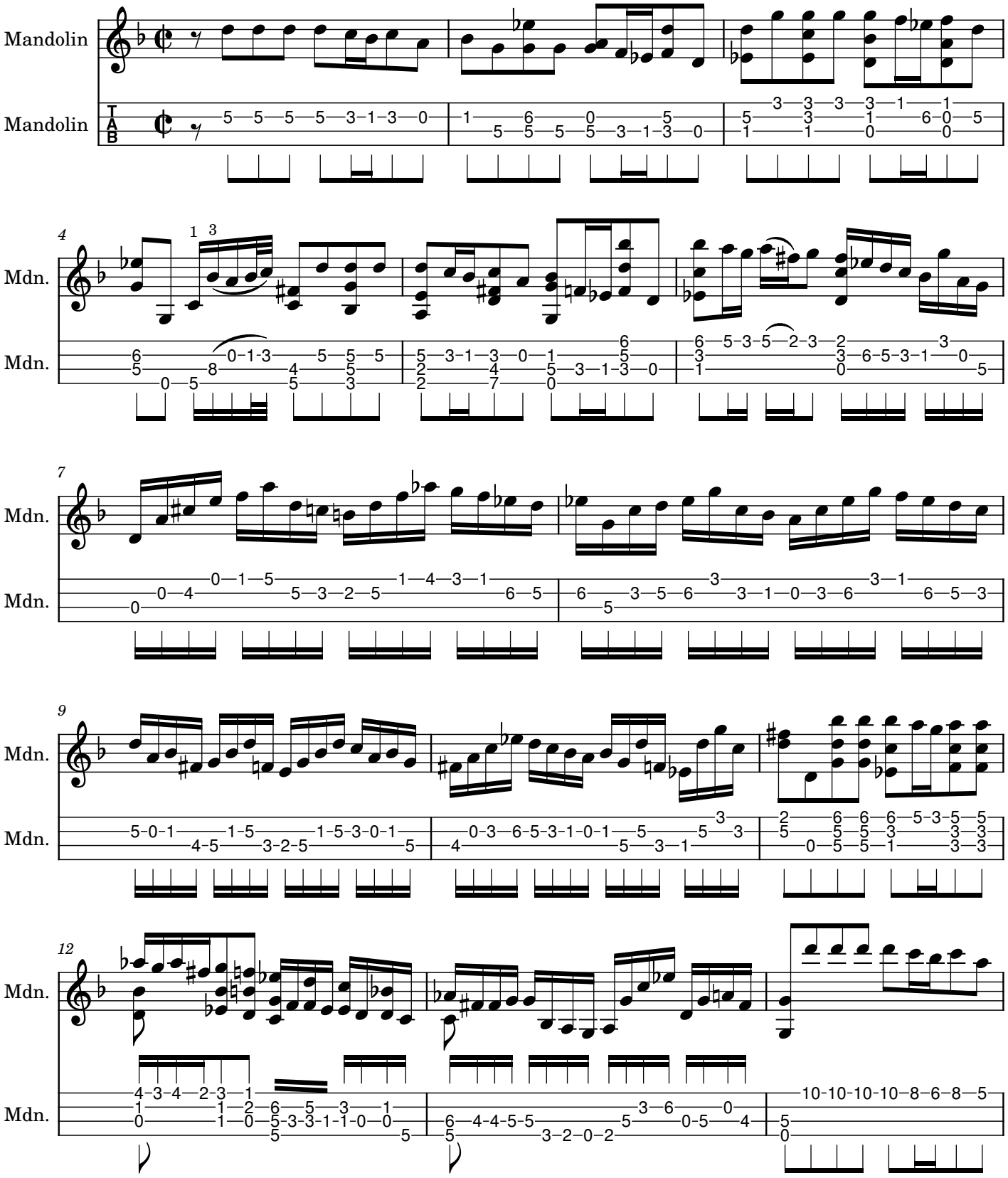

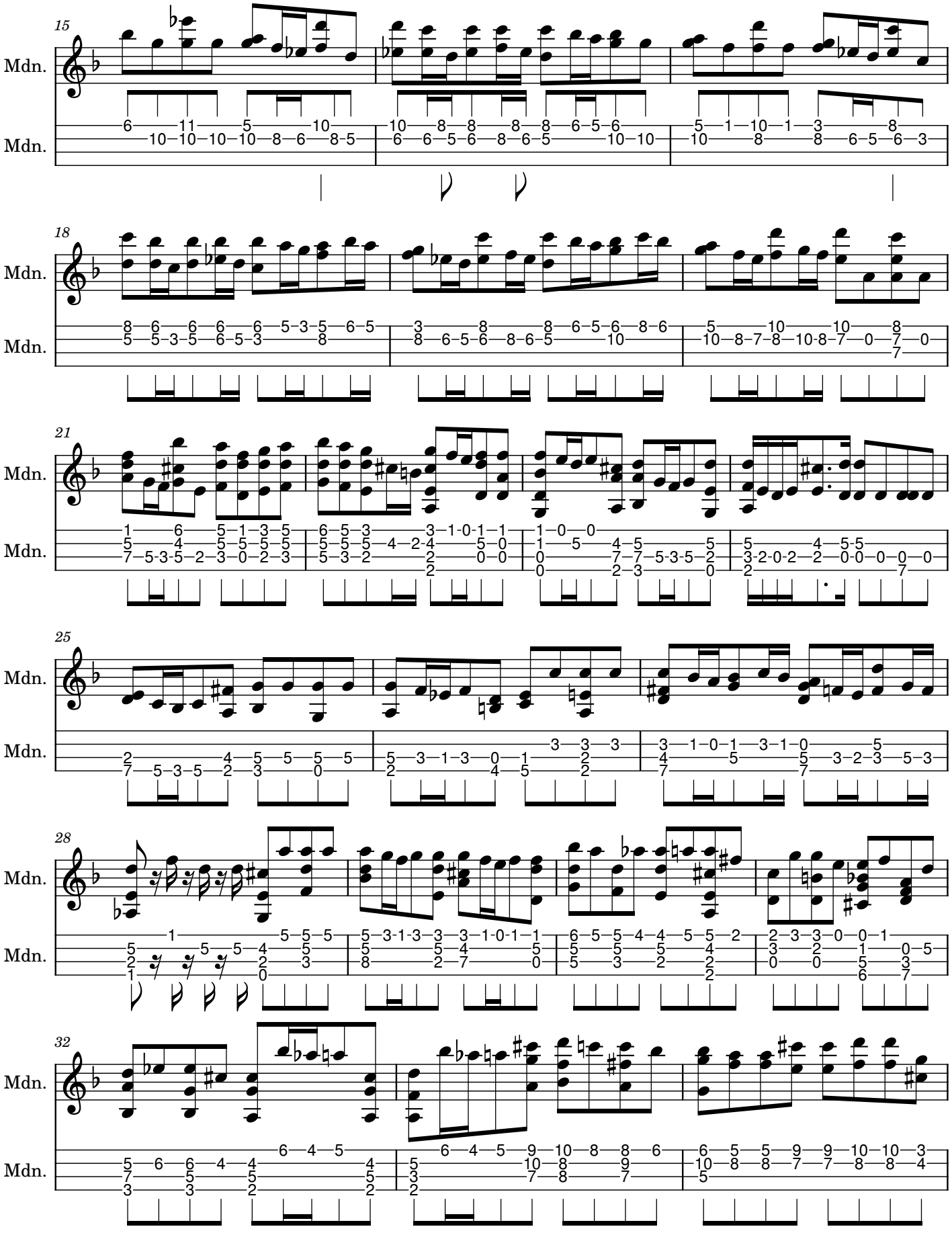
15
Mdn.
Mdn.
18
Mdn.
Mdn.
21
Mdn.
Mdn.
25
Mdn.
Mdn.
28
Mdn.
Mdn.
32
Mdn.
Mdn.

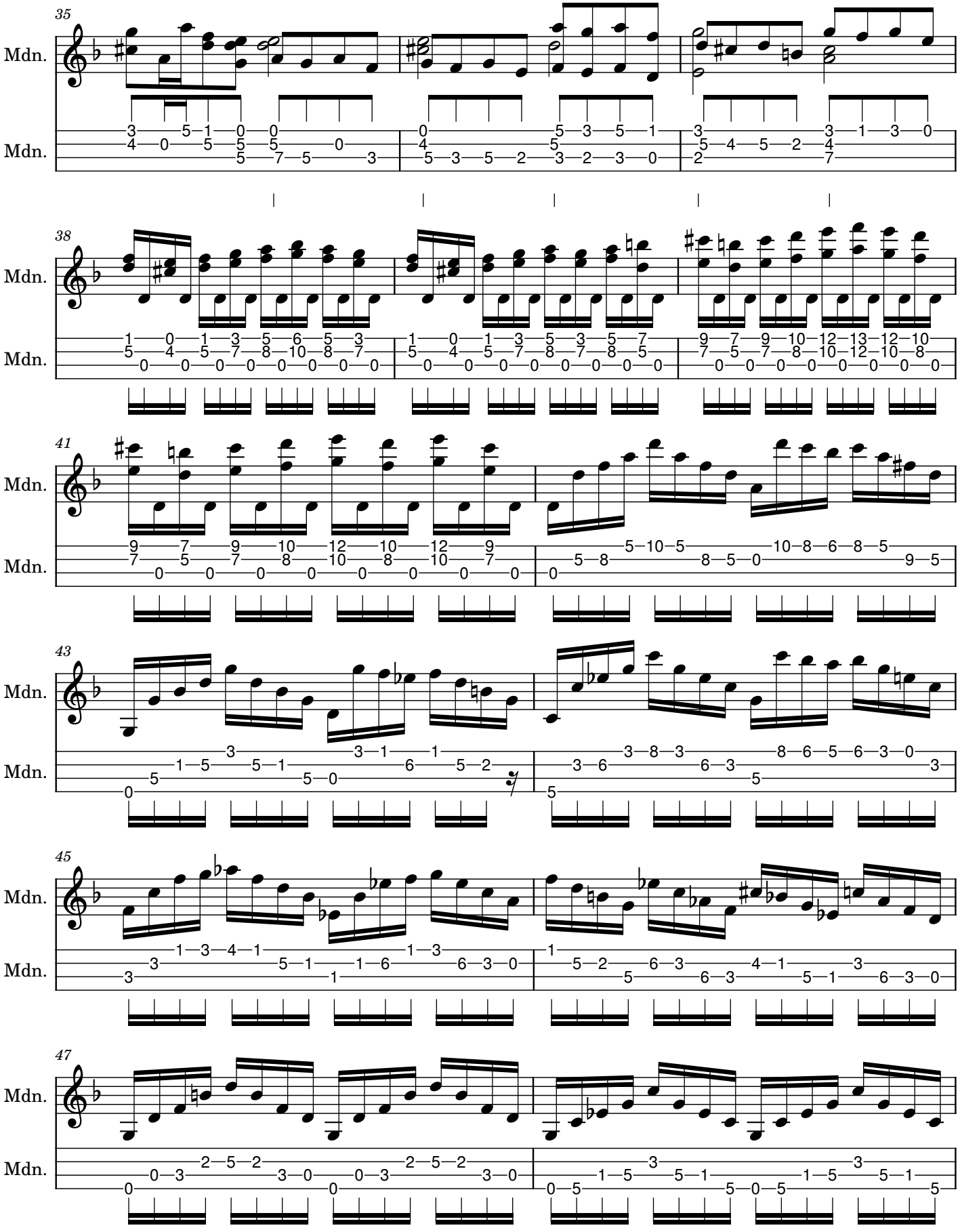
35
Mdn.
Mdn.
38
Mdn.
Mdn.
41
Mdn.
Mdn.
43
Mdn.
Mdn.
45
Mdn.
Mdn.
47
Mdn.
Mdn.

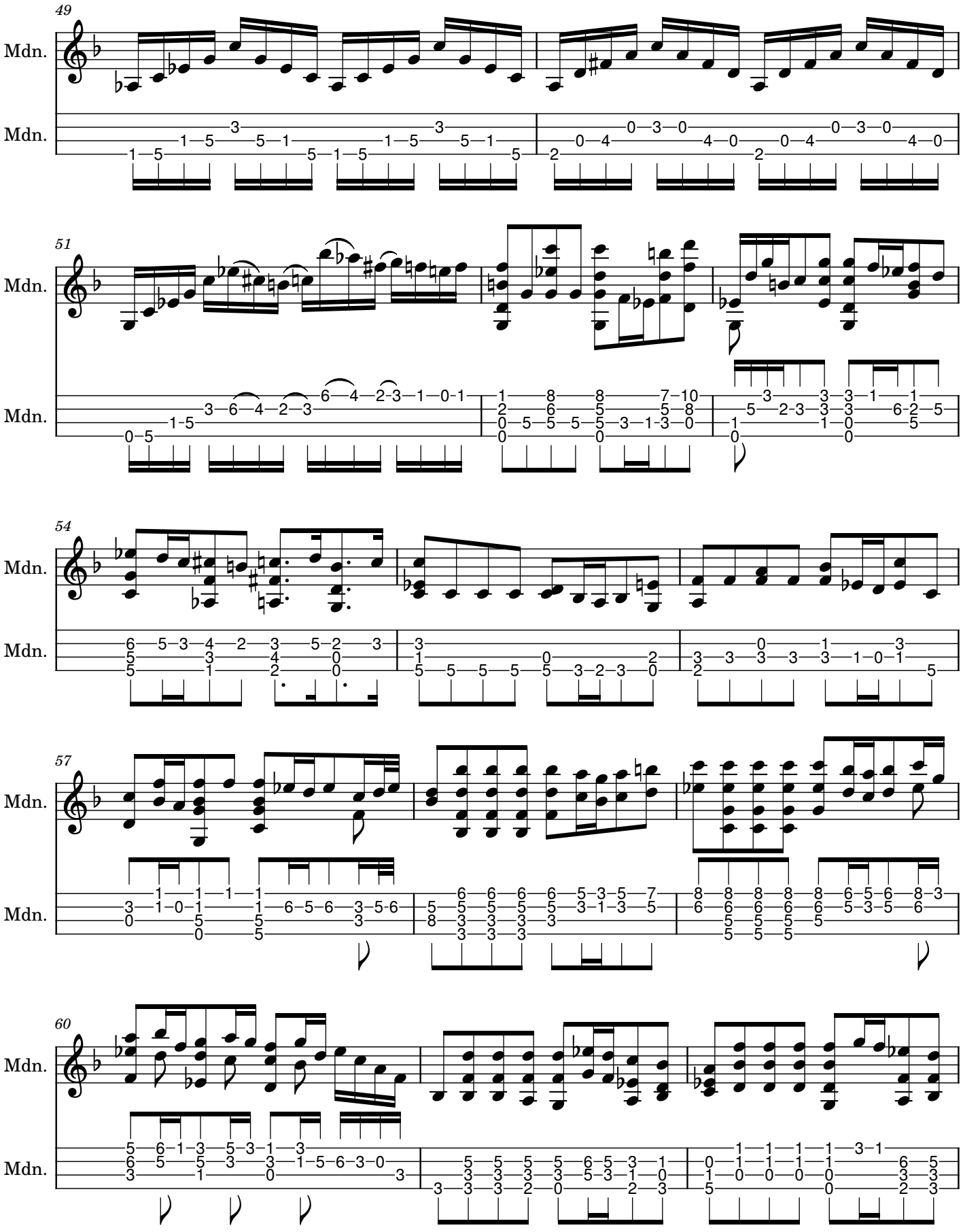
49
Mdn.
Mdn.
51
Mdn.
Mdn.
54
Mdn.
Mdn.
57
Mdn.
Mdn.
60
Mdn.
Mdn.

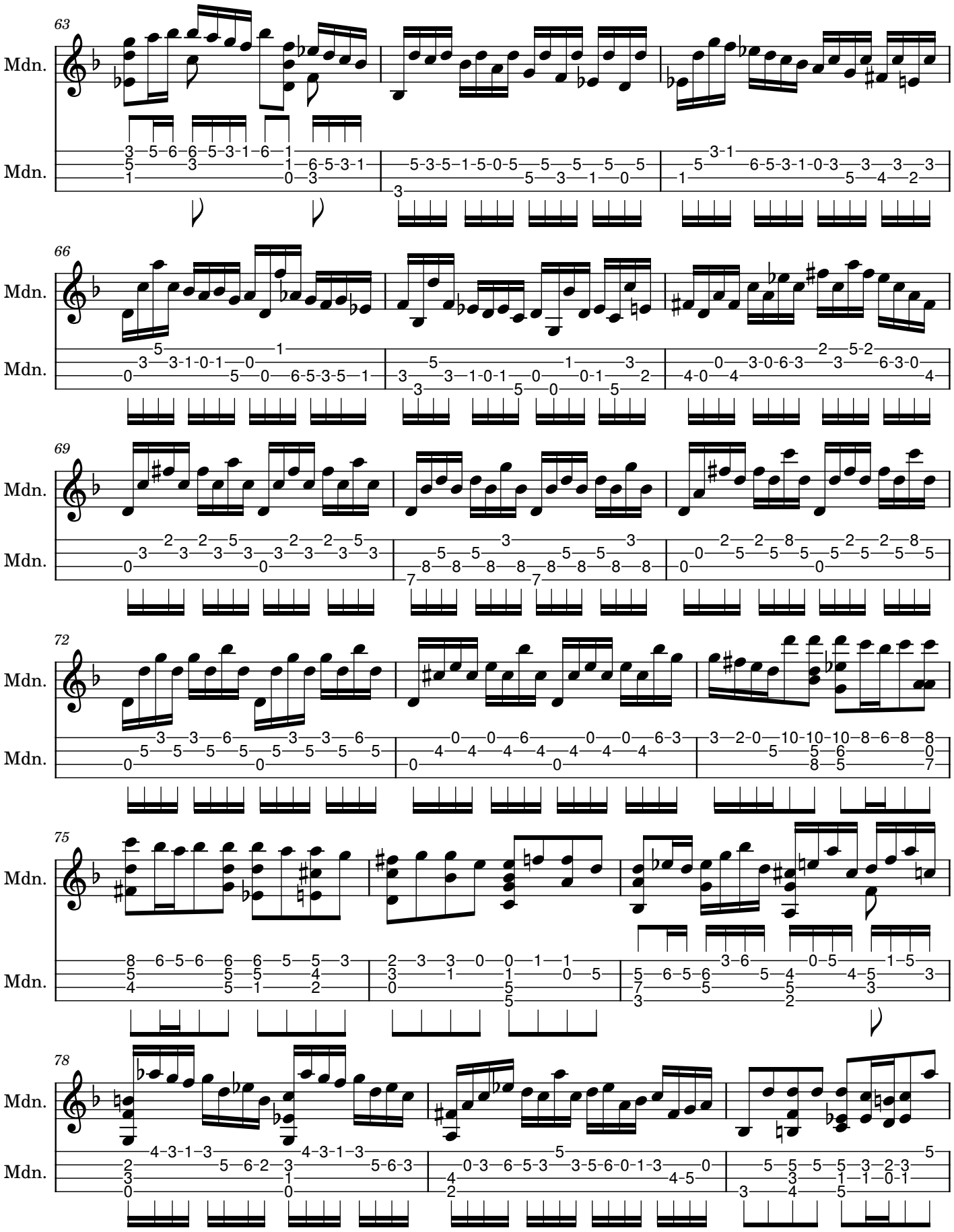
63
Mdn.
Mdn.
66
Mdn.
Mdn.
69
Mdn.
Mdn.
72
Mdn.
Mdn.
75
Mdn.
Mdn.
78
Mdn.
Mdn.

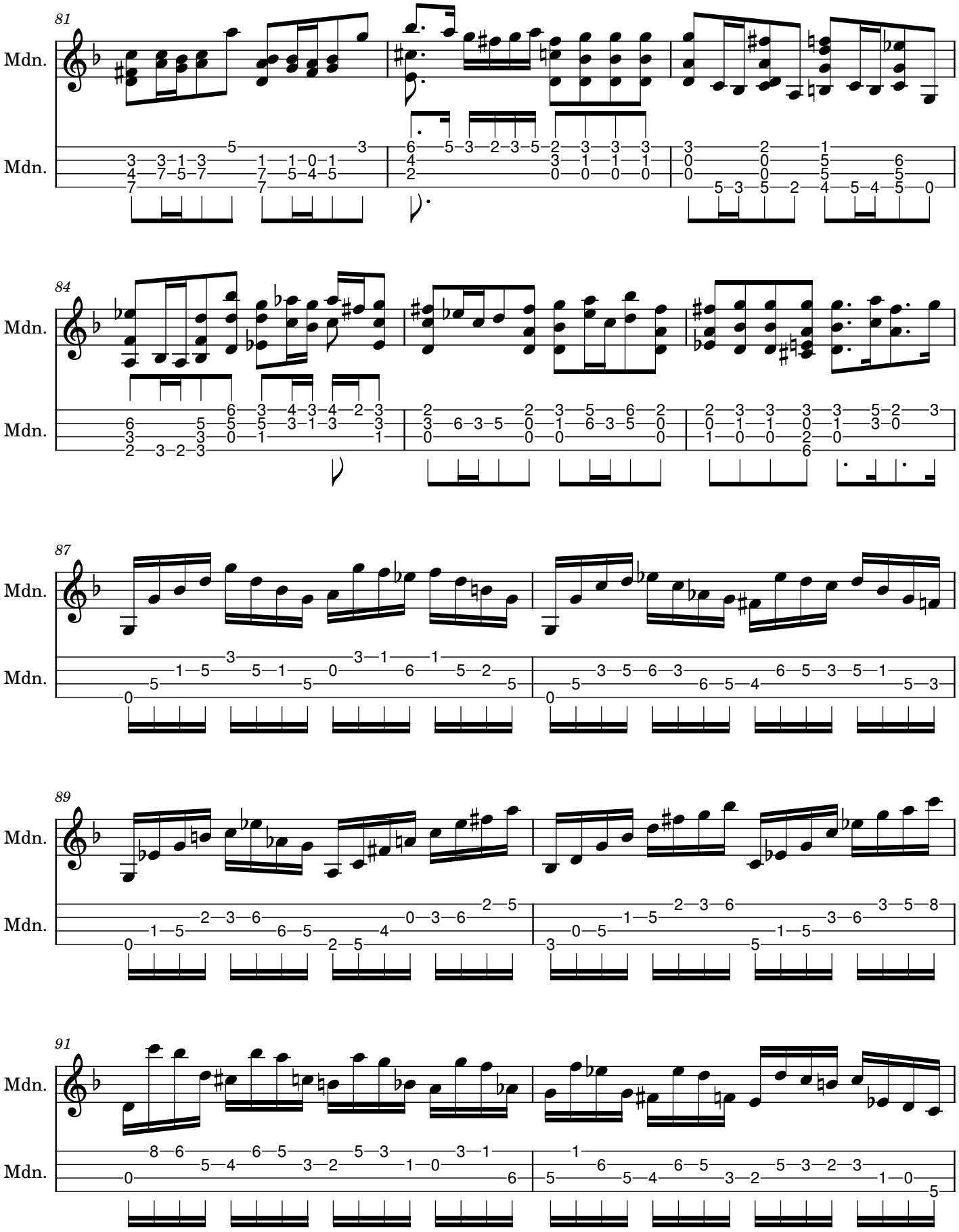
81
Mdn.
Mdn.
84
Mdn.
Mdn.
87
Mdn.
Mdn.
89
Mdn.
Mdn.
91
Mdn.
Mdn.

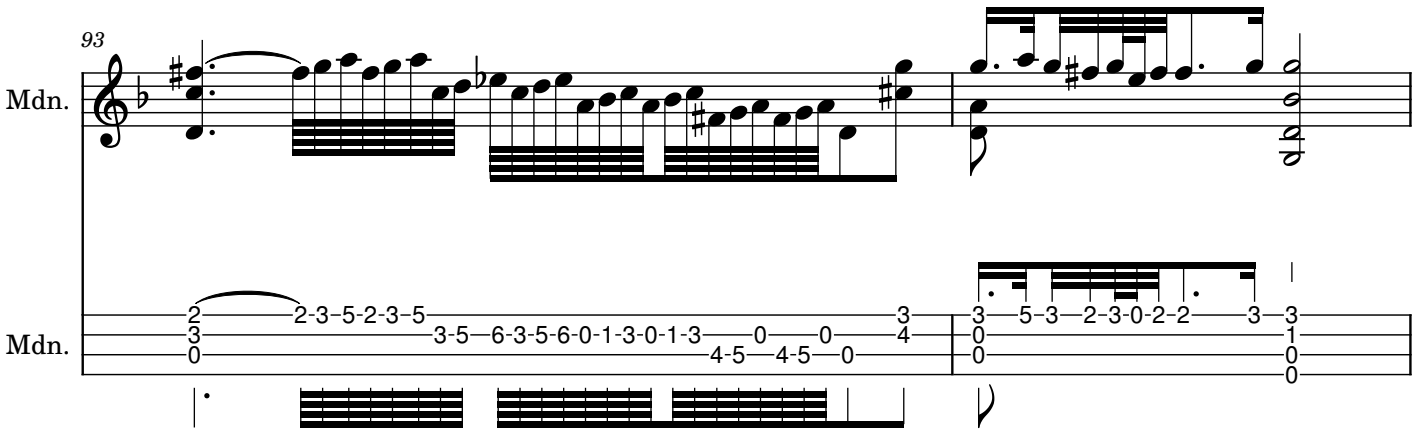
93
Mdn.
Mdn.
2-3-5-2-3-5
3-5-6-3-5-6-0-1-3-0-1-3
0
0
4-5
4-5
0
3
4
3-5-3-2-3-0-2-2
3-3
1
0
0