Siciliana

Sonata No. 1 in G minor, BWV 1001

J. S. Bach
Arranged for mandolin

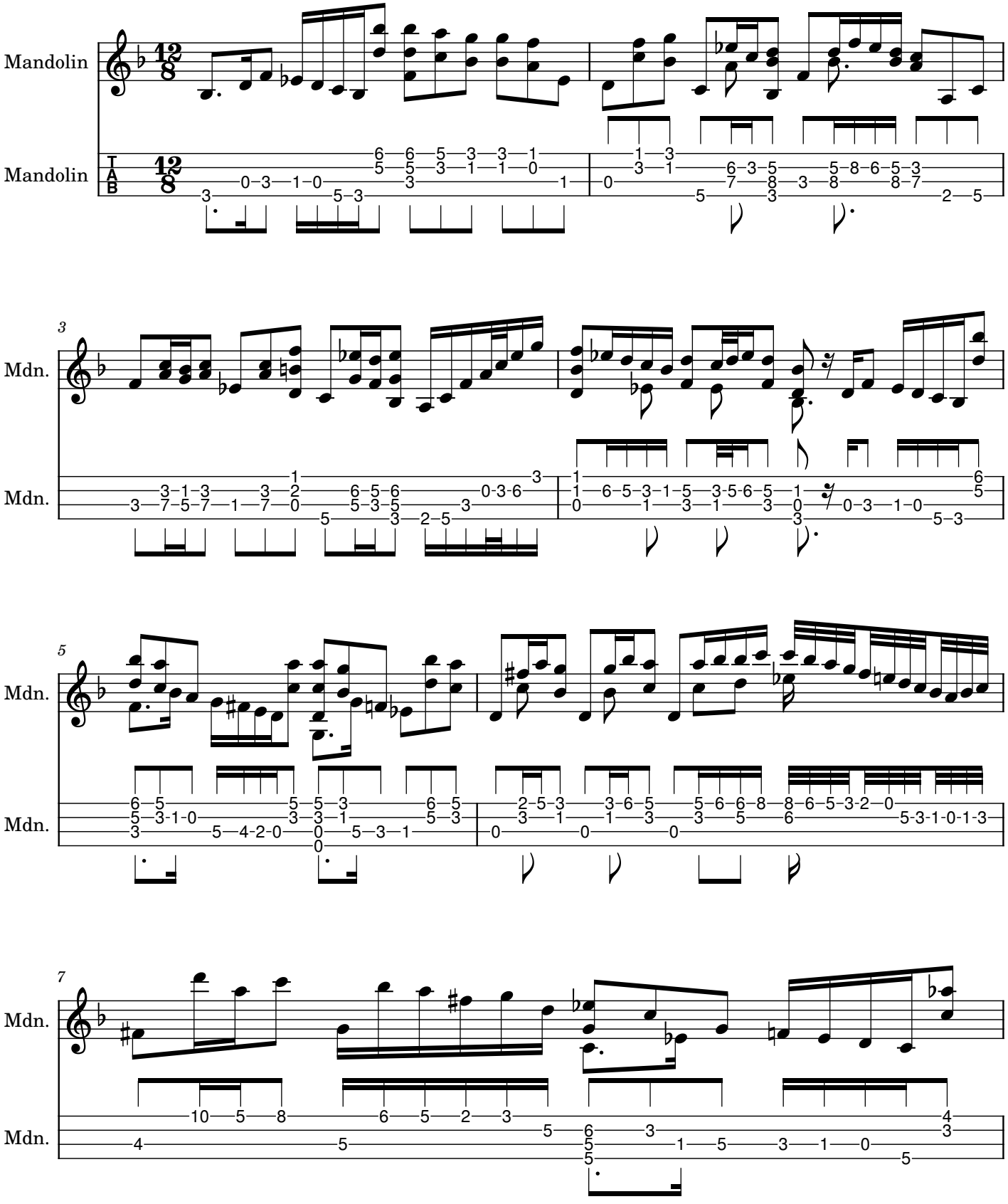

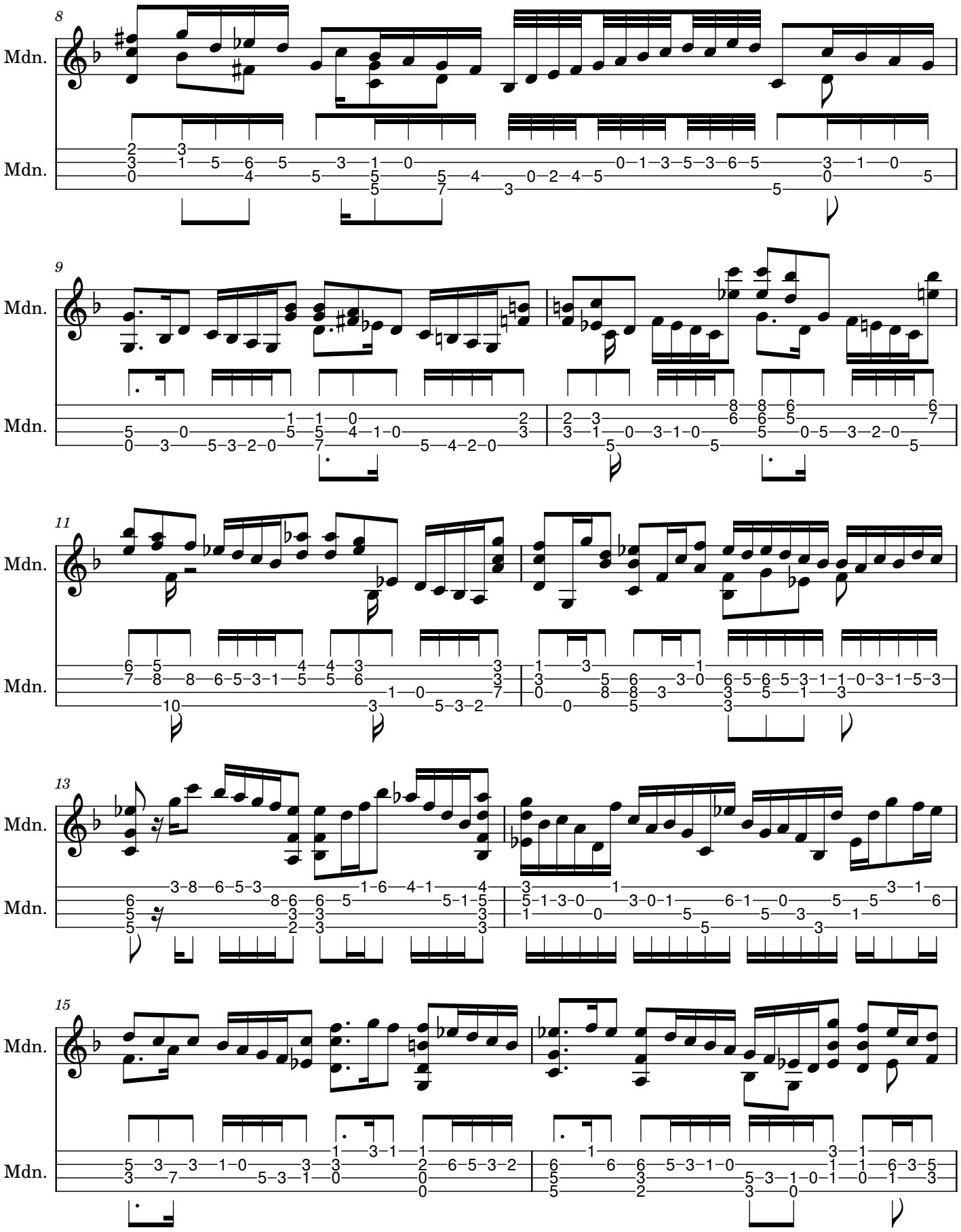
8
Mdn.
Mdn.
9
Mdn.
Mdn.
11
Mdn.
Mdn.
13
Mdn.
Mdn.
15
Mdn.
Mdn.

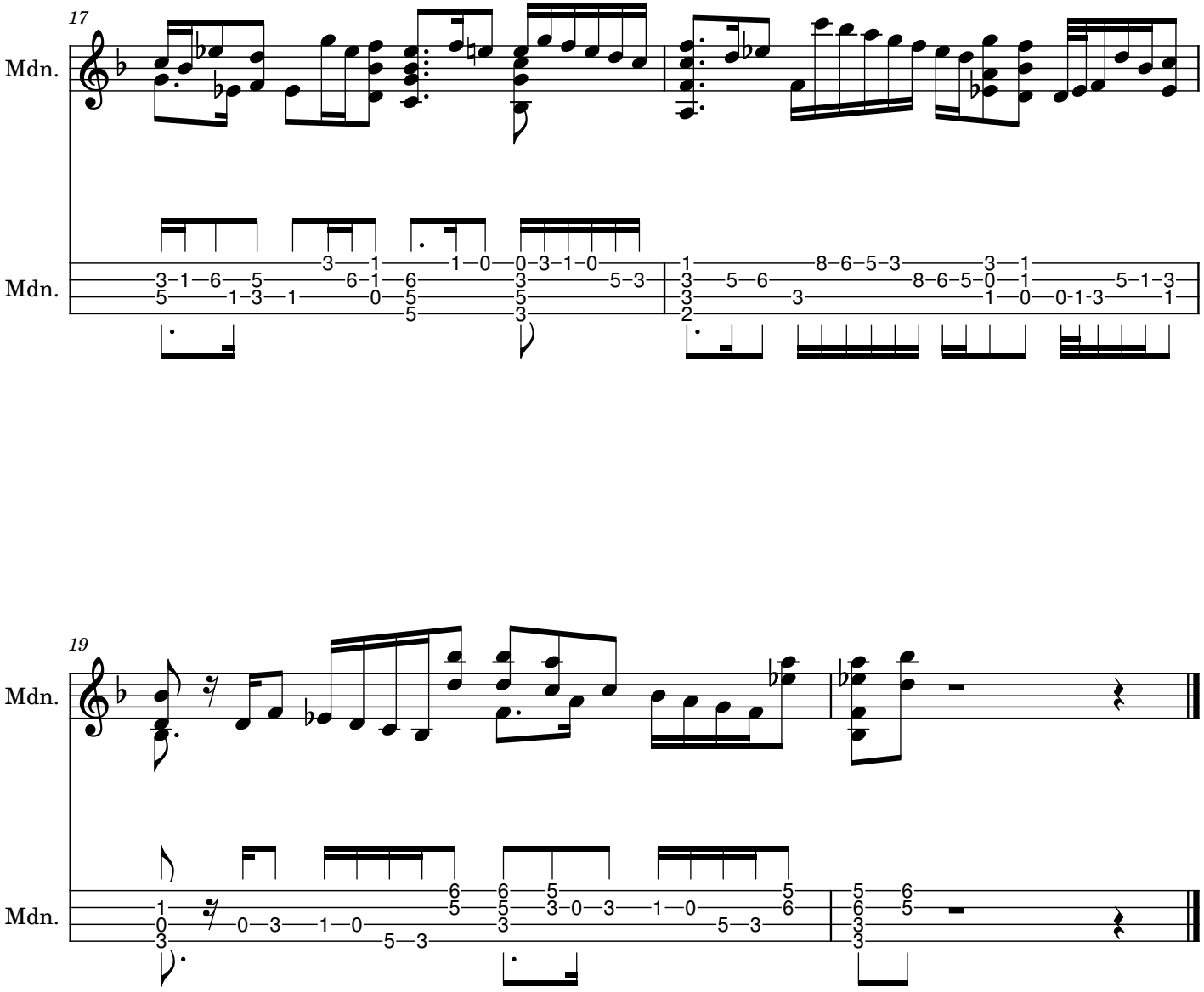
17
Mdn.
Mdn.
19
Mdn.
Mdn.