Andante

Sonata No. 2 in A minor, BWV 1003

J. S. Bach
Arranged for mandolin

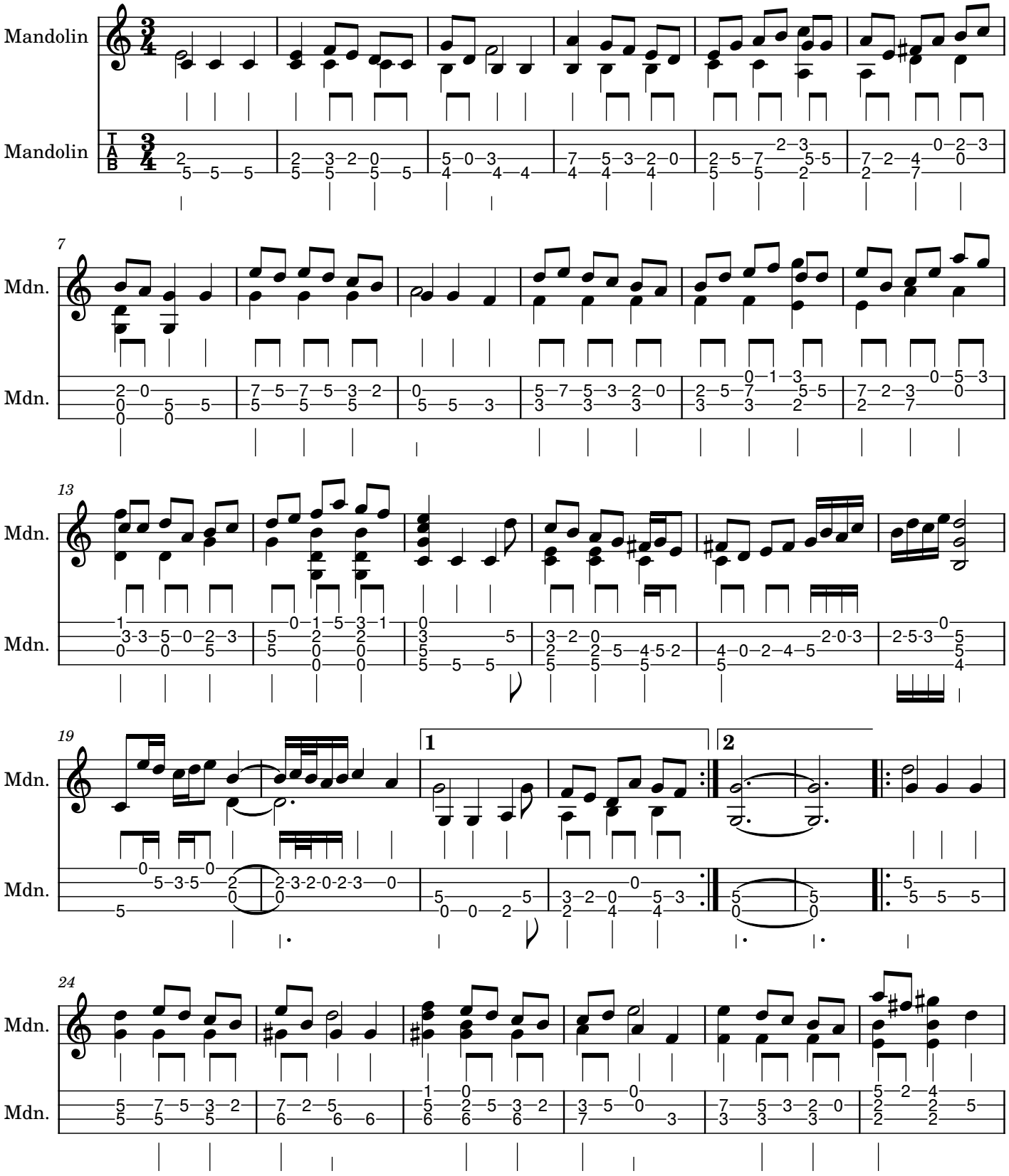

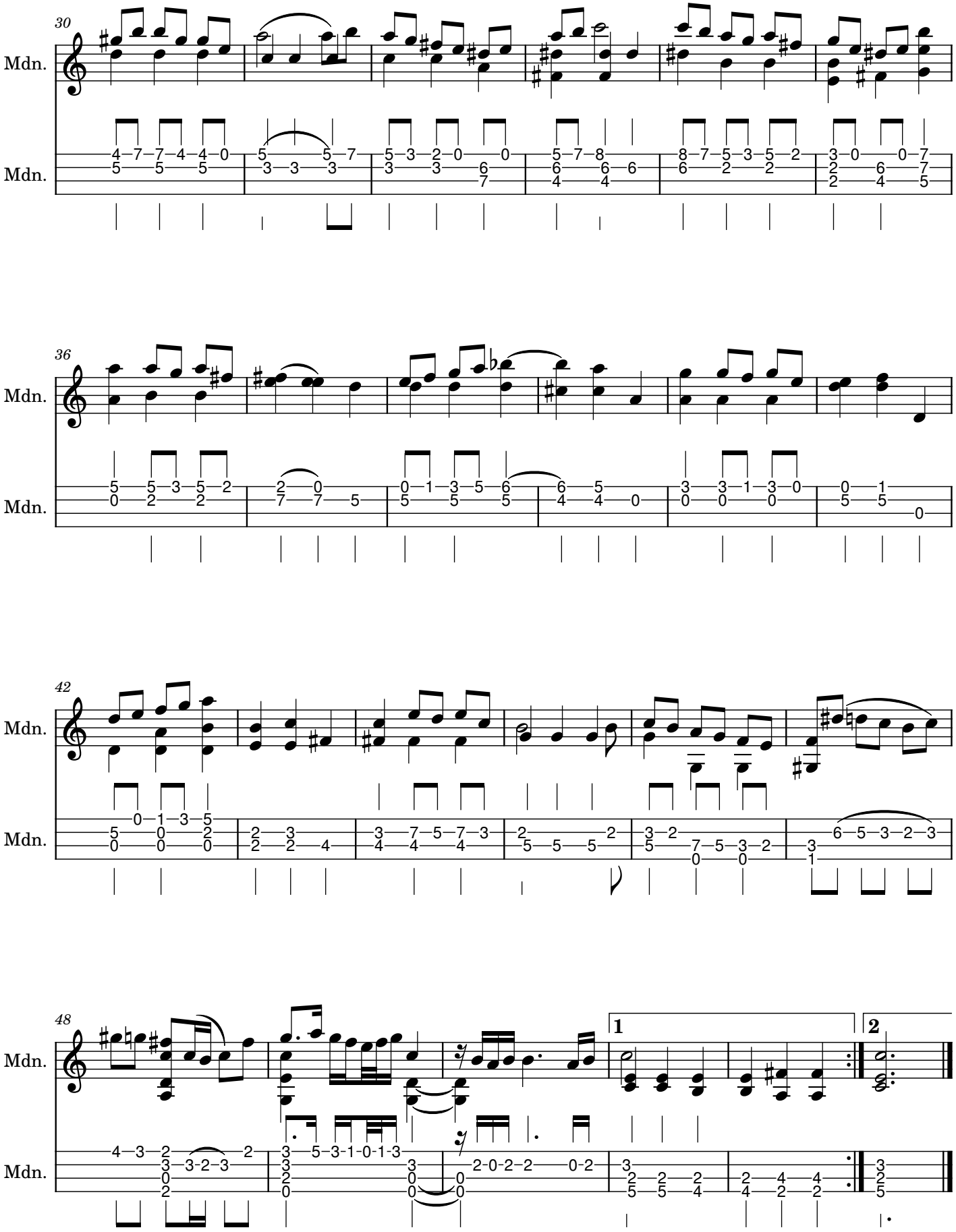
30
Mdn.
Mdn.
36
Mdn.
Mdn.
42
Mdn.
Mdn.
48
Mdn.
Mdn.
1
2