Adagio

Sonata No. 3 in C major, BWV 1005

J. S. Bach
Arranged for mandolin

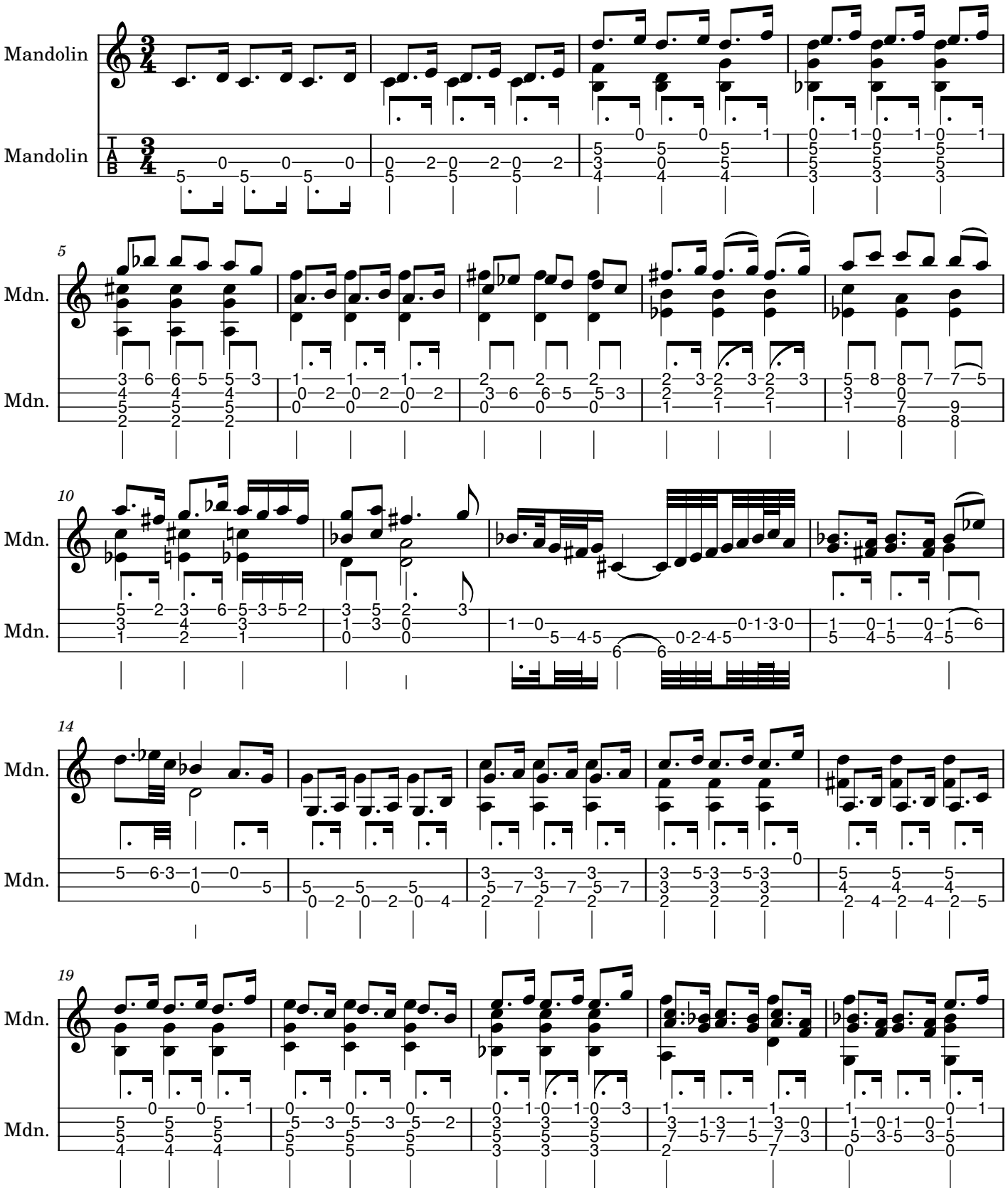

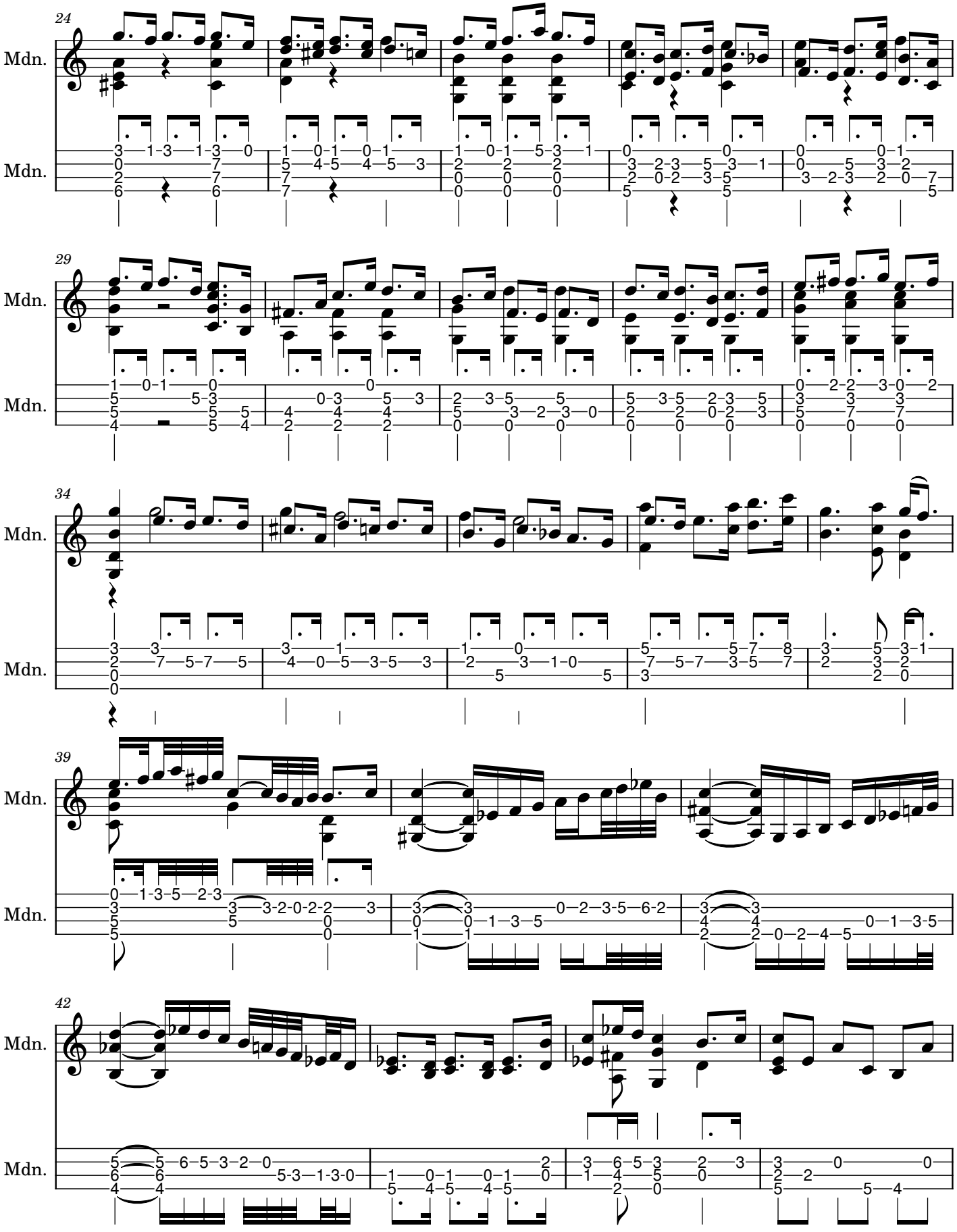
24
Mdn.
Mdn.
29
Mdn.
Mdn.
34
Mdn.
Mdn.
39
Mdn.
Mdn.
42
Mdn.
Mdn.

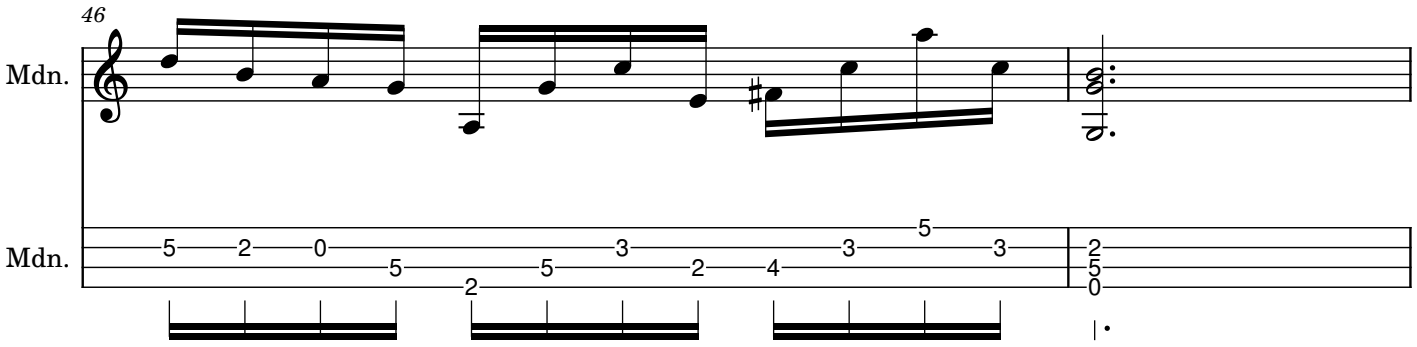
46
Mdn.
Mdn.
5 2 0 5 2 5 3 2 4 5 3 3
2 5 0