Fuga

Sonata No. 3 in C major, BWV 1005

J. S. Bach
Arranged for mandolin

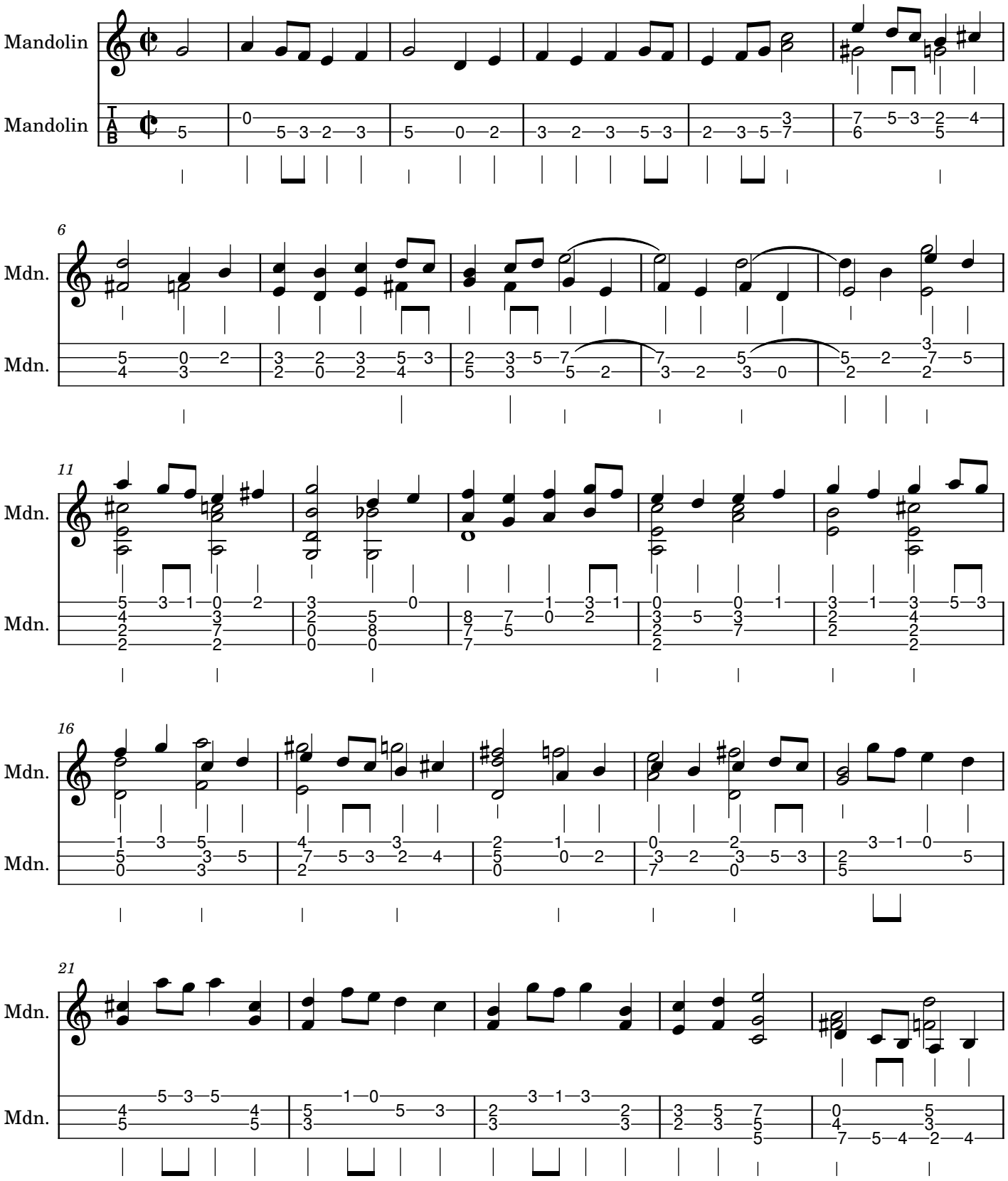

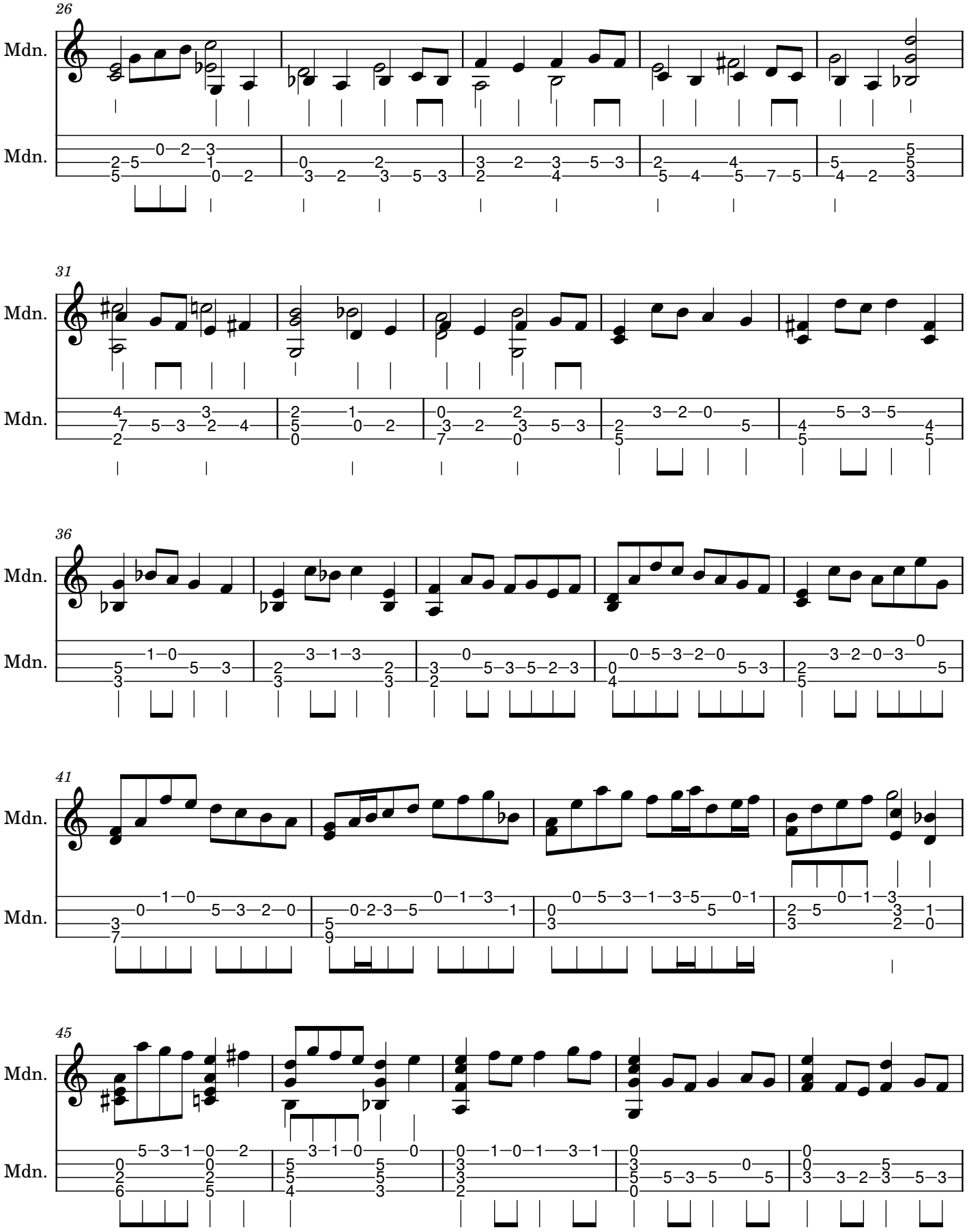
26
Mdn.
Mdn.
31
Mdn.
Mdn.
36
Mdn.
Mdn.
41
Mdn.
Mdn.
45
Mdn.
Mdn.

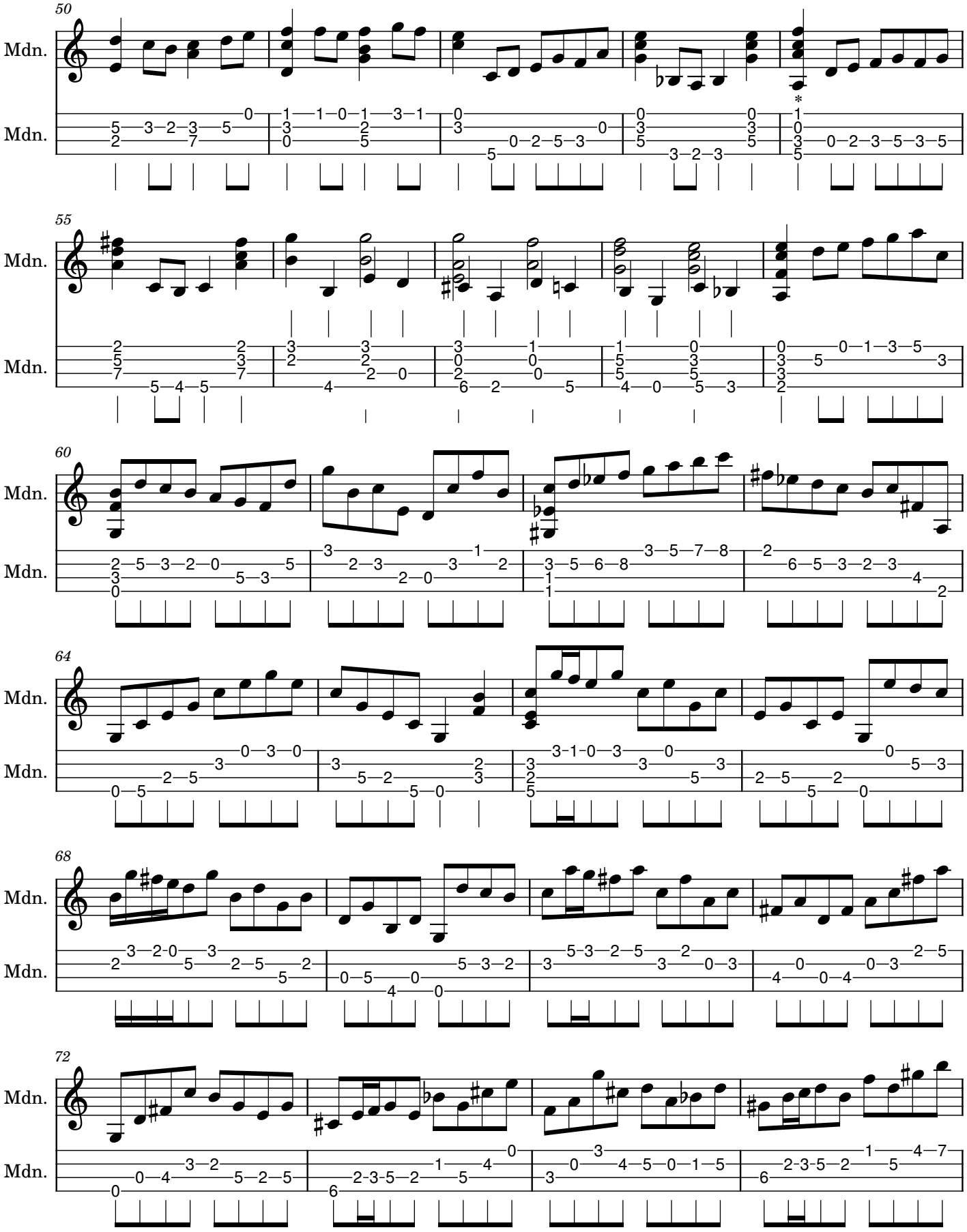
50
Mdn.
Mdn.
55
Mdn.
Mdn.
60
Mdn.
Mdn.
64
Mdn.
Mdn.
68
Mdn.
Mdn.
72
Mdn.
Mdn.

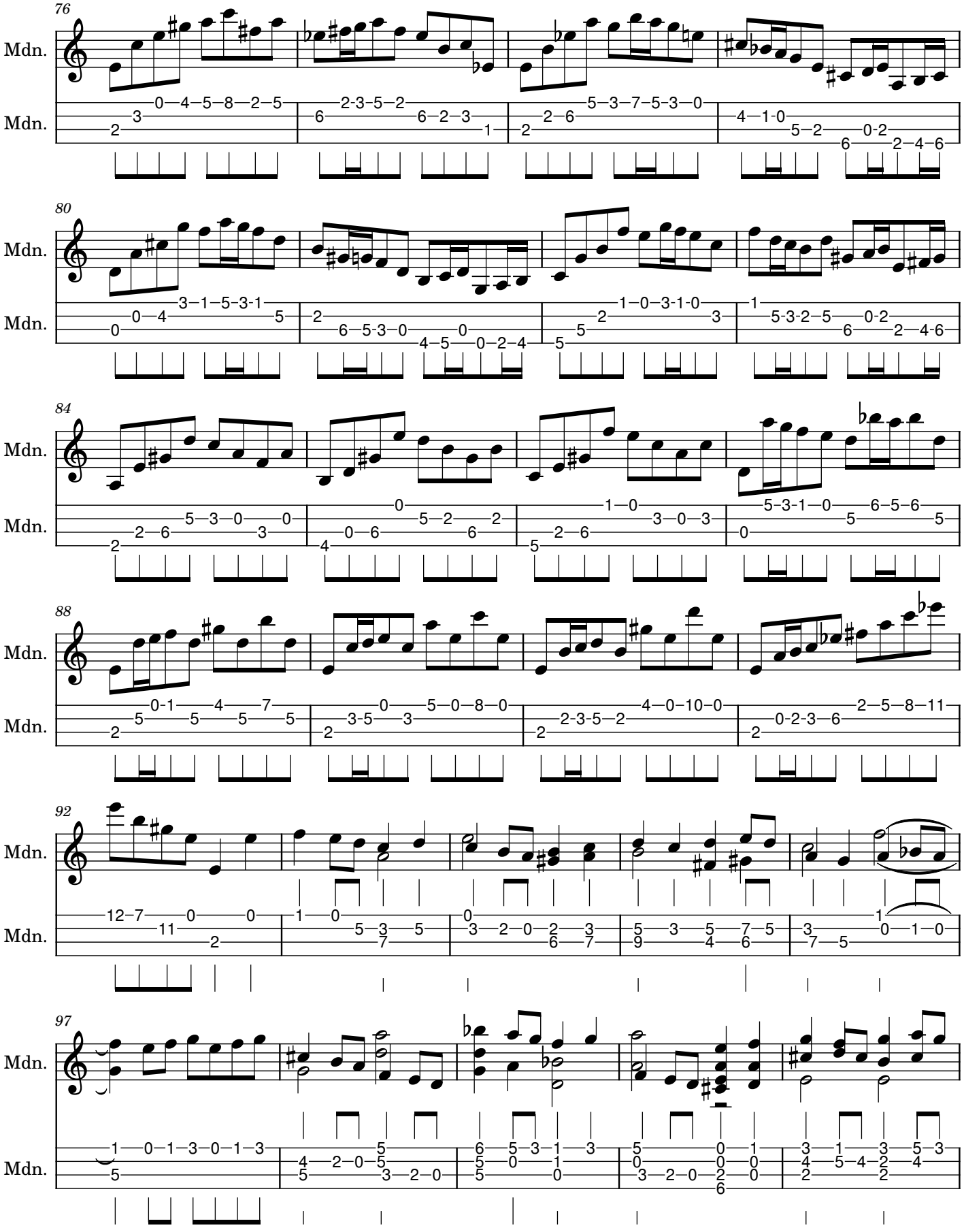
76
Mdn.
Mdn.
80
Mdn.
Mdn.
84
Mdn.
Mdn.
88
Mdn.
Mdn.
92
Mdn.
Mdn.
97
Mdn.
Mdn.

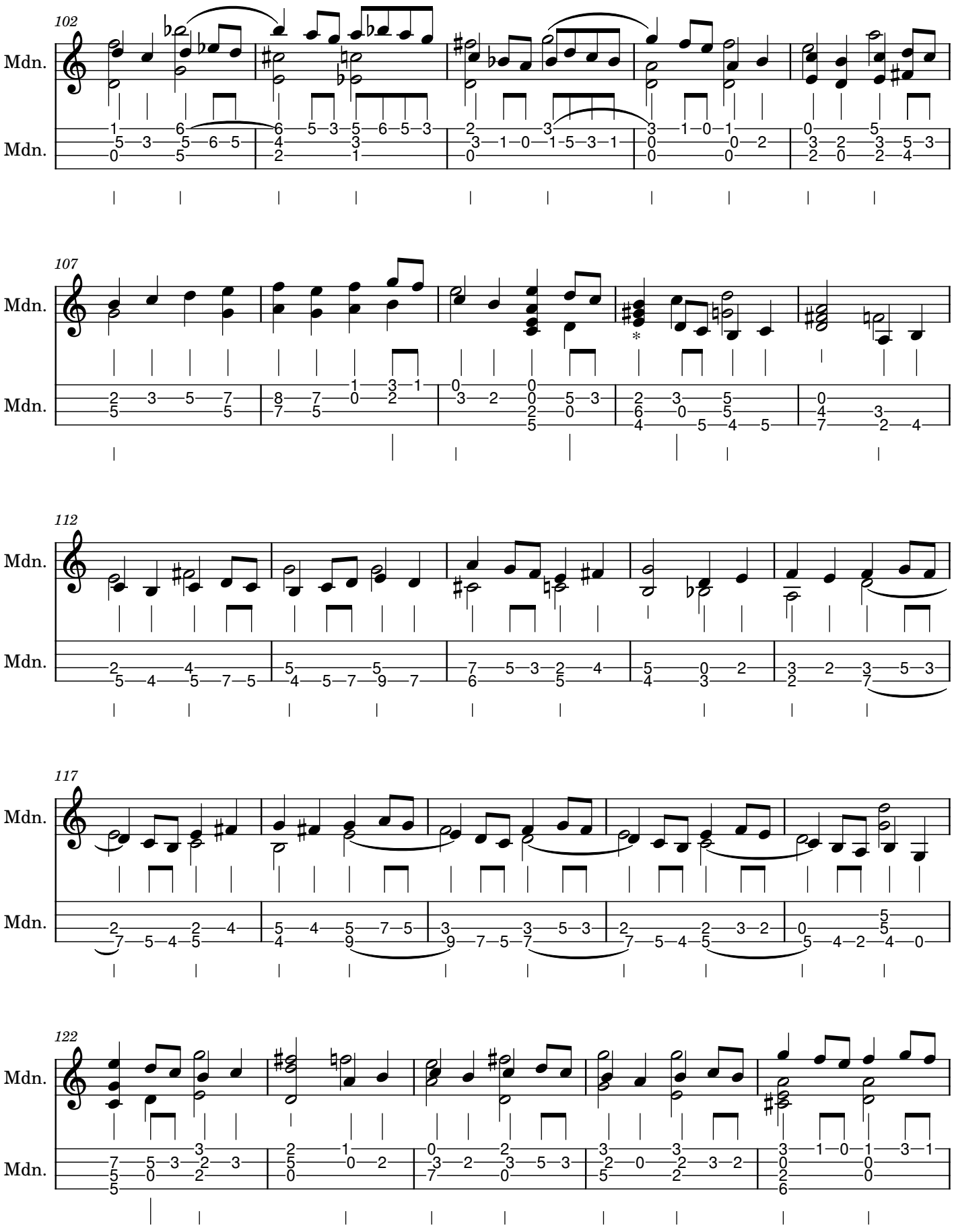
102
Mdn.
Mdn.
107
Mdn.
Mdn.
112
Mdn.
Mdn.
117
Mdn.
Mdn.
122
Mdn.
Mdn.

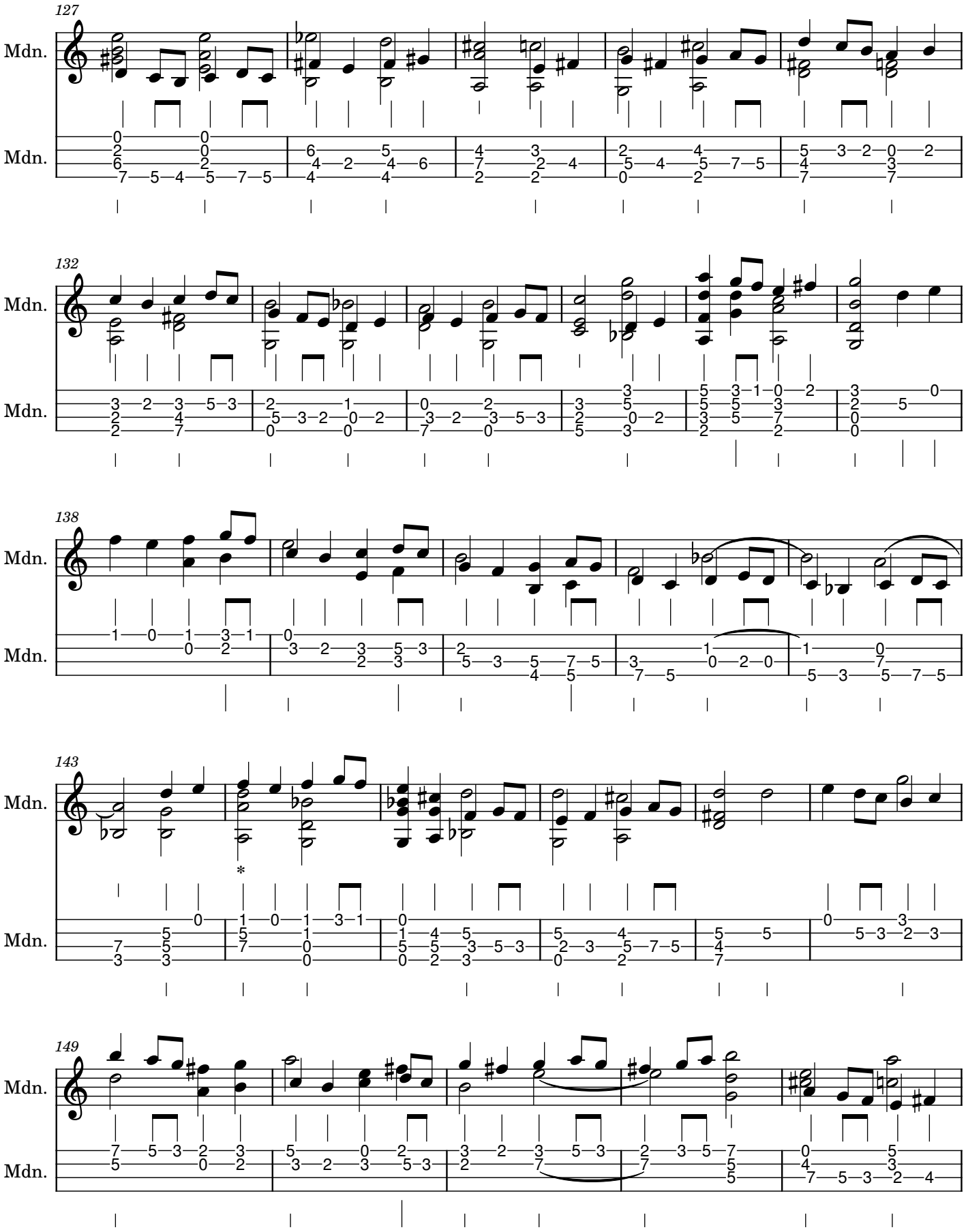
127
Mdn.
Mdn.
132
Mdn.
Mdn.
138
Mdn.
Mdn.
143
Mdn.
Mdn.
149
Mdn.
Mdn.

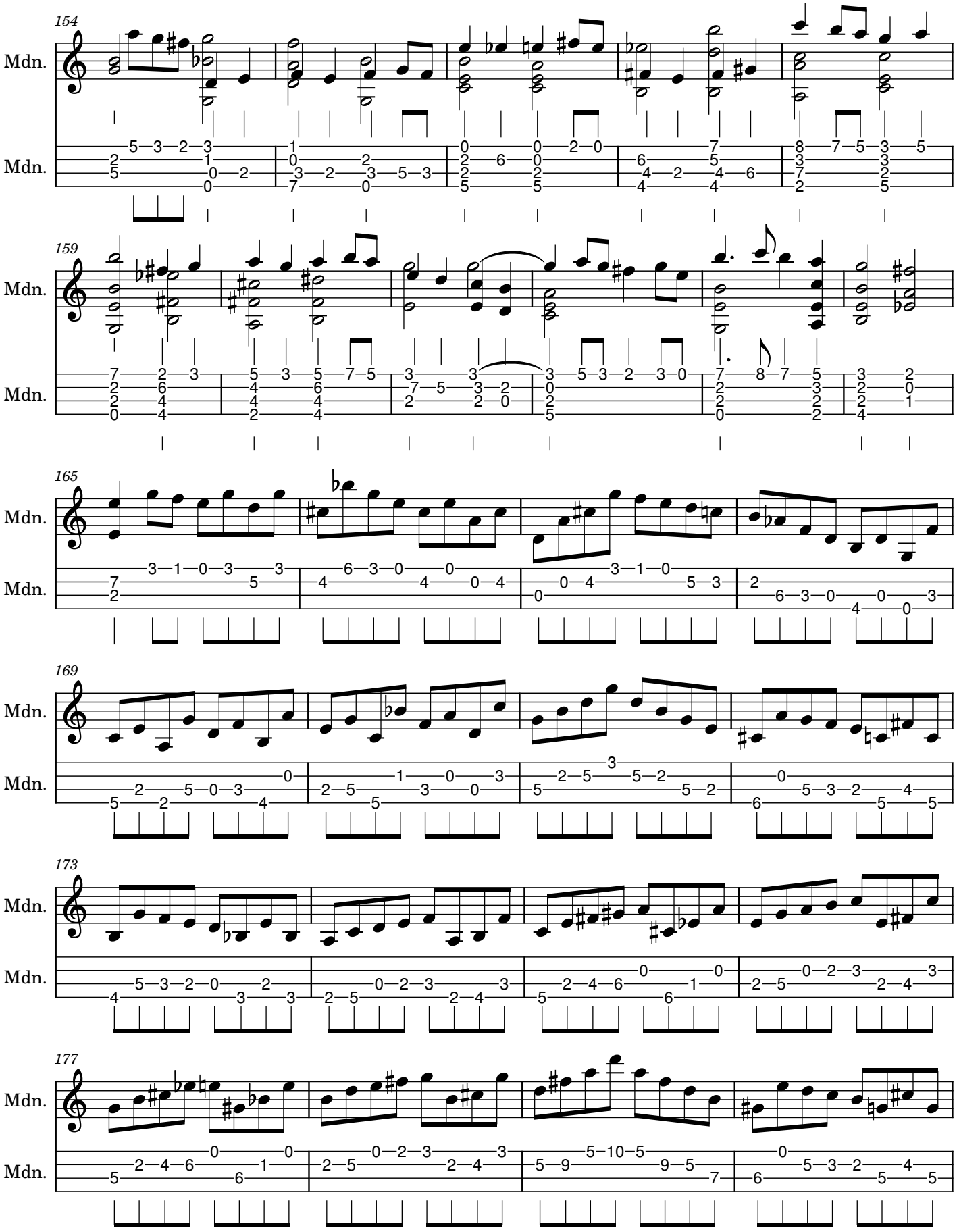
154
Mdn.
Mdn.
159
Mdn.
Mdn.
165
Mdn.
Mdn.
169
Mdn.
Mdn.
173
Mdn.
Mdn.
177
Mdn.
Mdn.

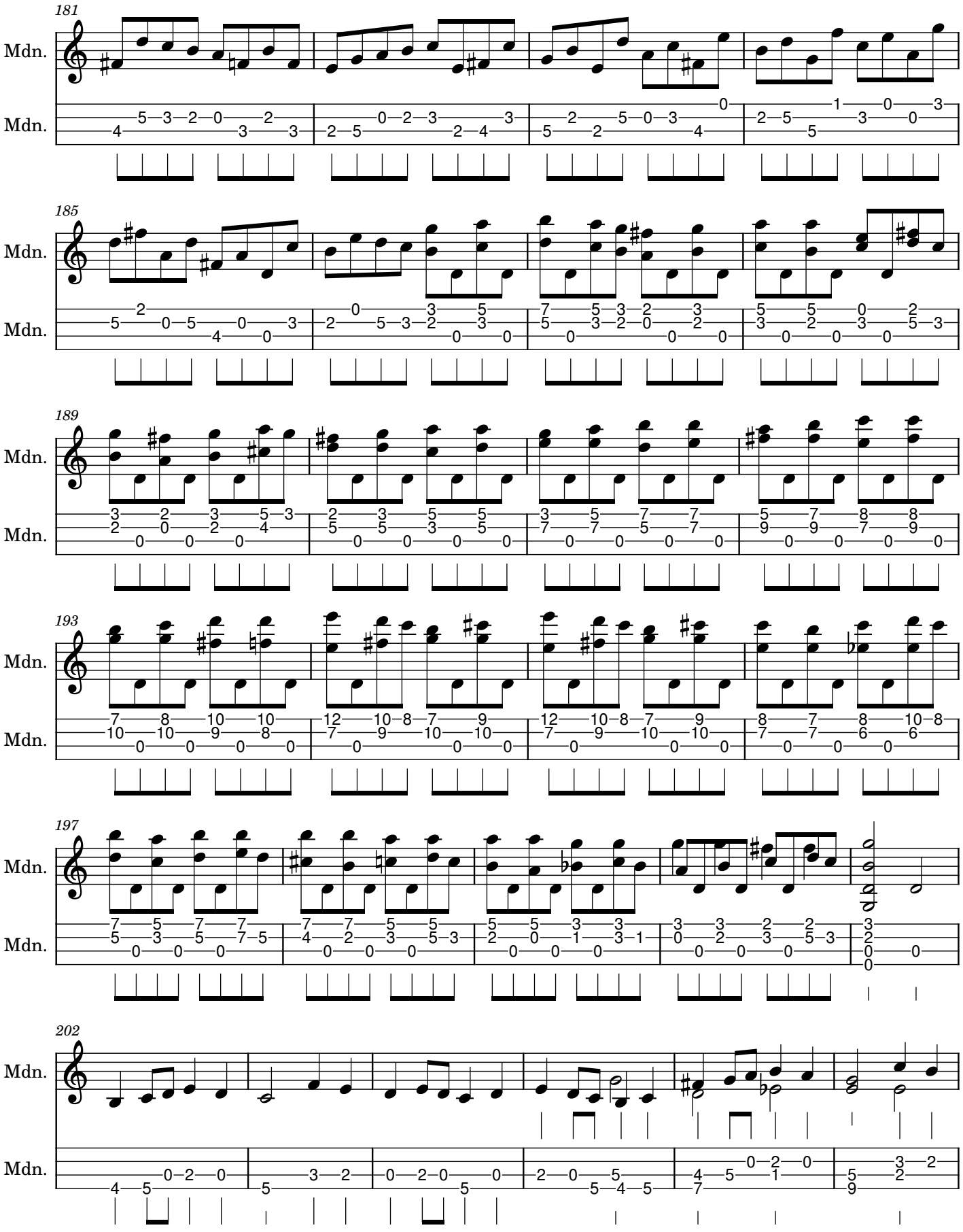
181
Mdn.
Mdn.
185
Mdn.
Mdn.
189
Mdn.
Mdn.
193
Mdn.
Mdn.
197
Mdn.
Mdn.
202
Mdn.
Mdn.

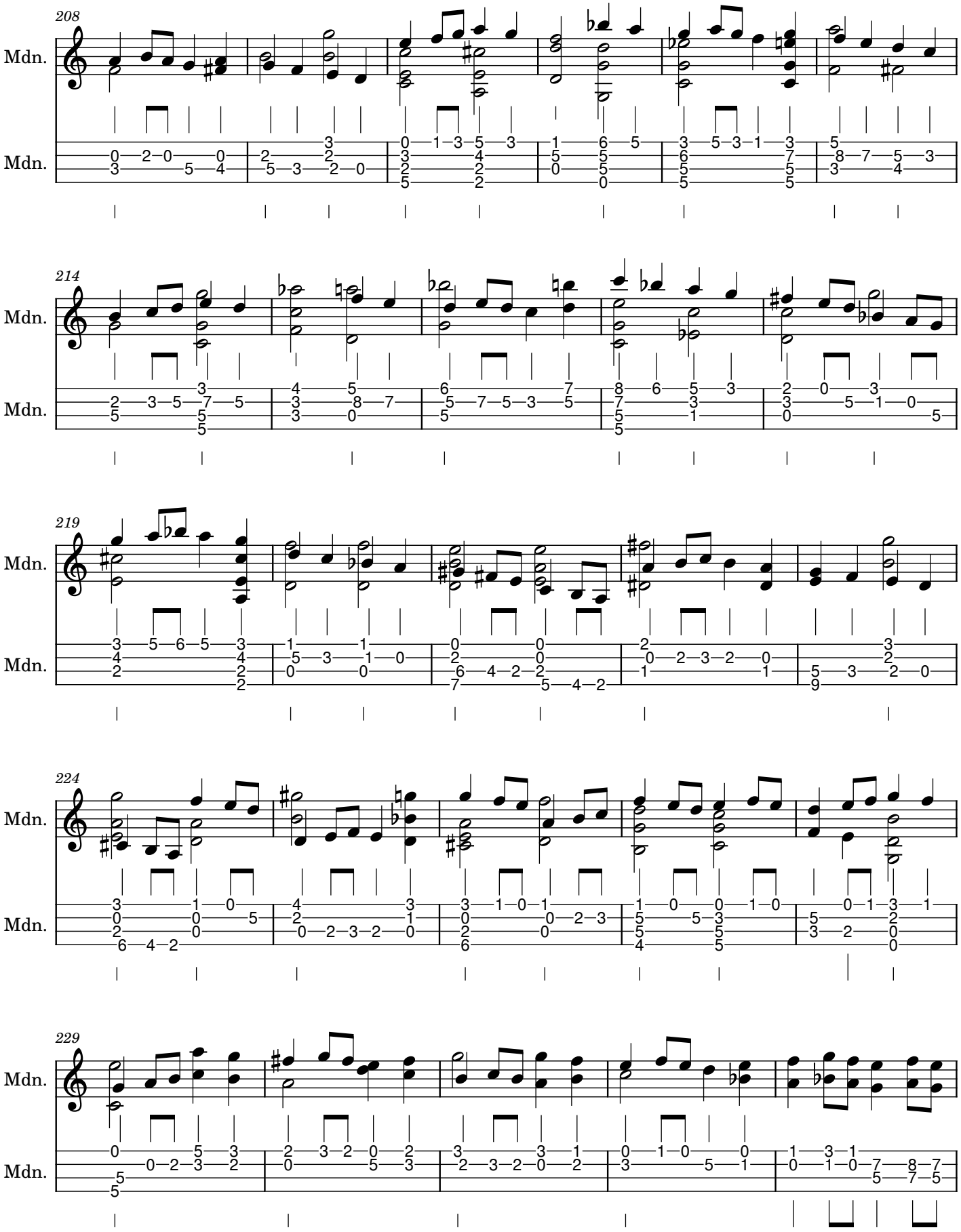
208
Mdn.
Mdn.
214
Mdn.
Mdn.
219
Mdn.
Mdn.
224
Mdn.
Mdn.
229
Mdn.
Mdn.

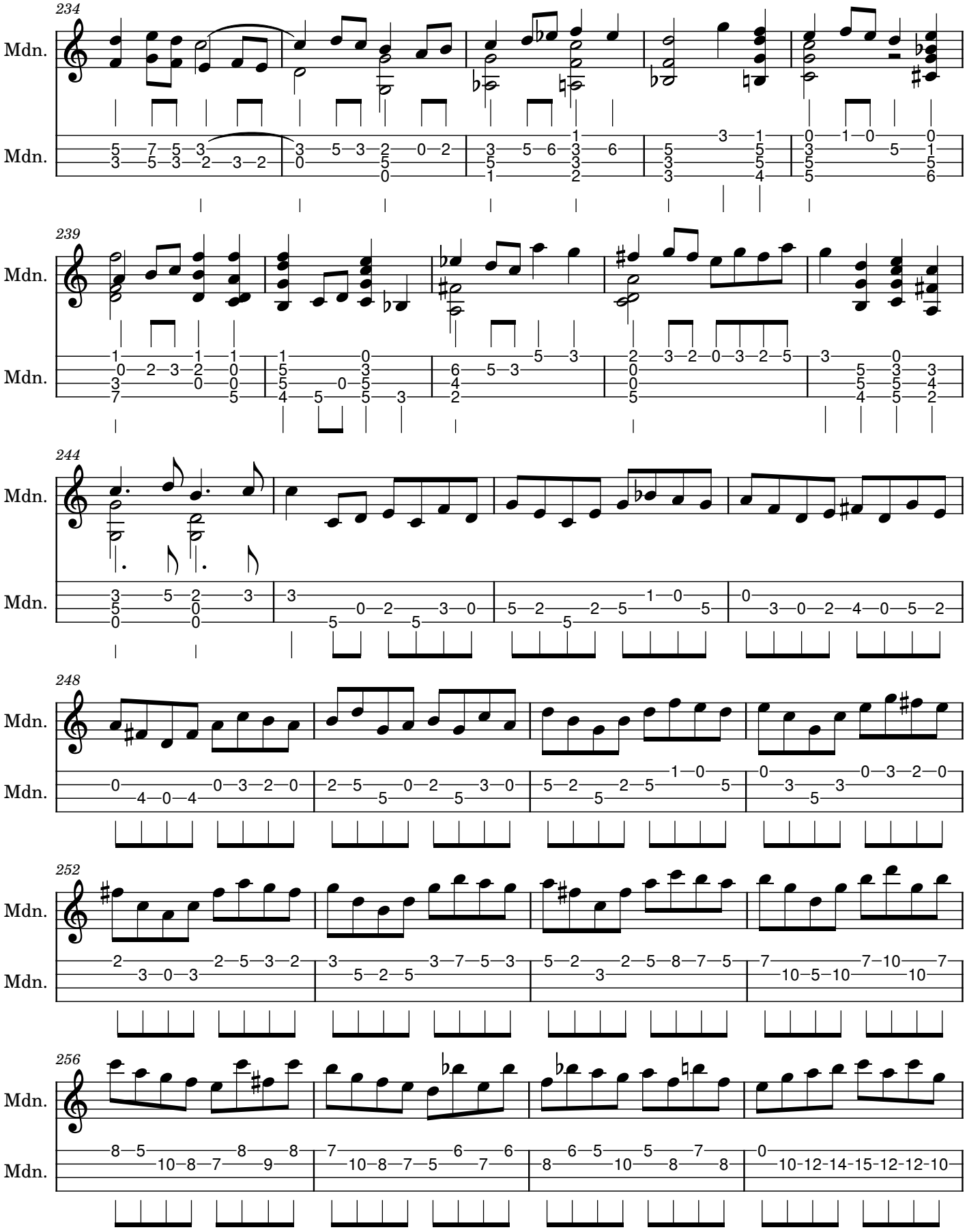
234
Mdn.
Mdn.
239
Mdn.
Mdn.
244
Mdn.
Mdn.
248
Mdn.
Mdn.
252
Mdn.
Mdn.
256
Mdn.
Mdn.

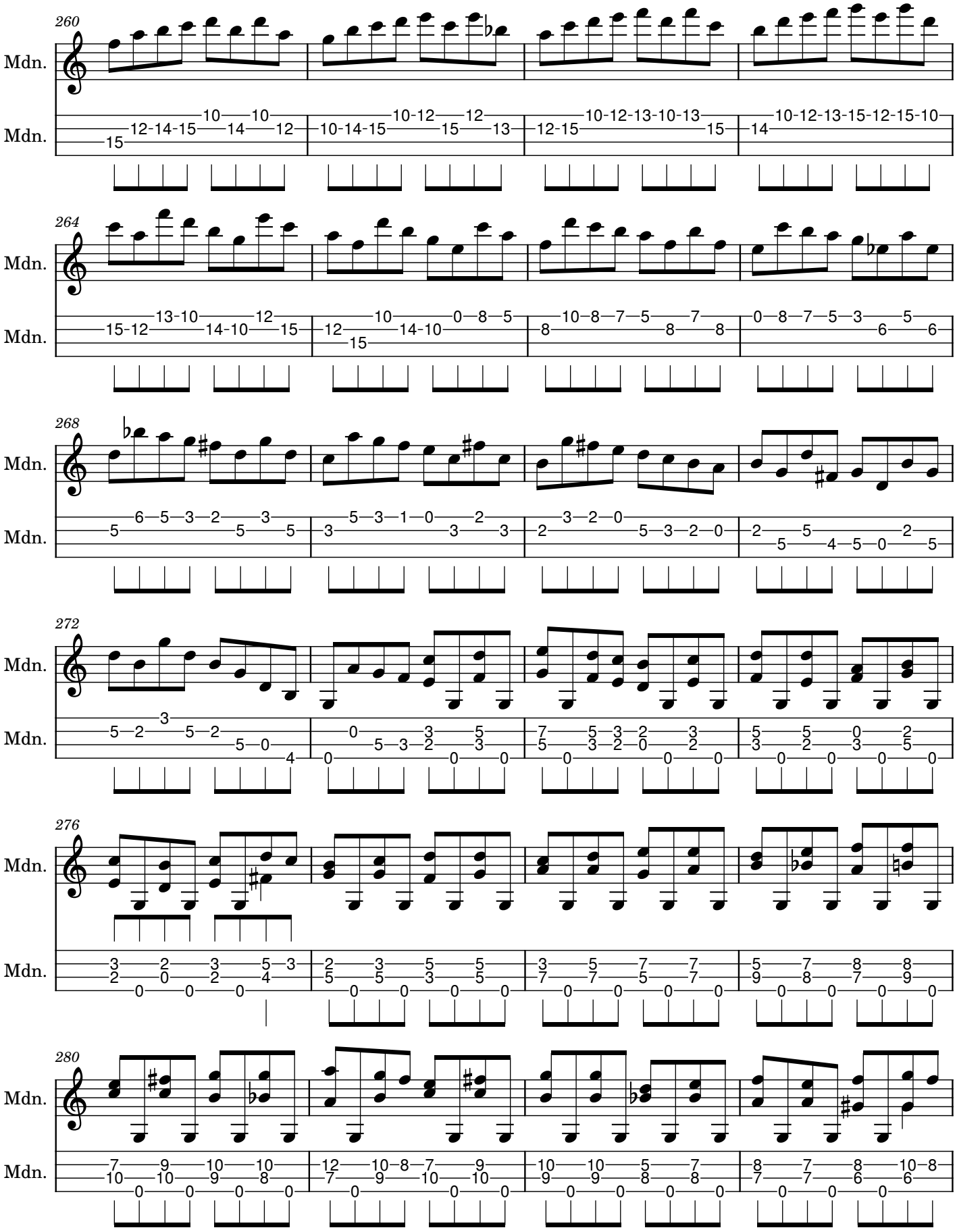
260
Mdn.
Mdn.
15 12-14-15 10 14 10 12
10-14-15 10-12 15 12 13
12-15 10-12-13-10-13 15
14 10-12-13-15-12-15-10
264
Mdn.
Mdn.
15-12 13-10 14-10 12 15
12 15 10 14-10 0 8 5
8 10 8 7 5 7 8
0 8 7 5 3 6 5 6
268
Mdn.
Mdn.
5 6 5 3 2 5 3 5
3 5 3 1 0 3 2 3
2 3 2 0 5 3 2 0
2 5 4 5 0 2 5
272
Mdn.
Mdn.
5 2 3 5 2 5 0 4
0 5 3 2 3 0 0
7 5 3 2 3 5 3 2 0 2 0
5 3 5 2 0 3 2 3 5 0 0 0 0
276
Mdn.
Mdn.
3 2 0 3 2 0 5 3 4 0 0 0
2 5 3 5 5 5 3 5 0 0 0 0
3 7 5 7 7 5 7 0 0 0 0
5 9 7 8 8 7 9 0 0 0 0
280
Mdn.
Mdn.
7 10 9 10 10 8 0 0 0 0
12 7 10 8 7 9 10 10 0 0
10 9 10 9 8 8 0 0 0 0
8 7 7 8 6 10 8 6 0 0 0

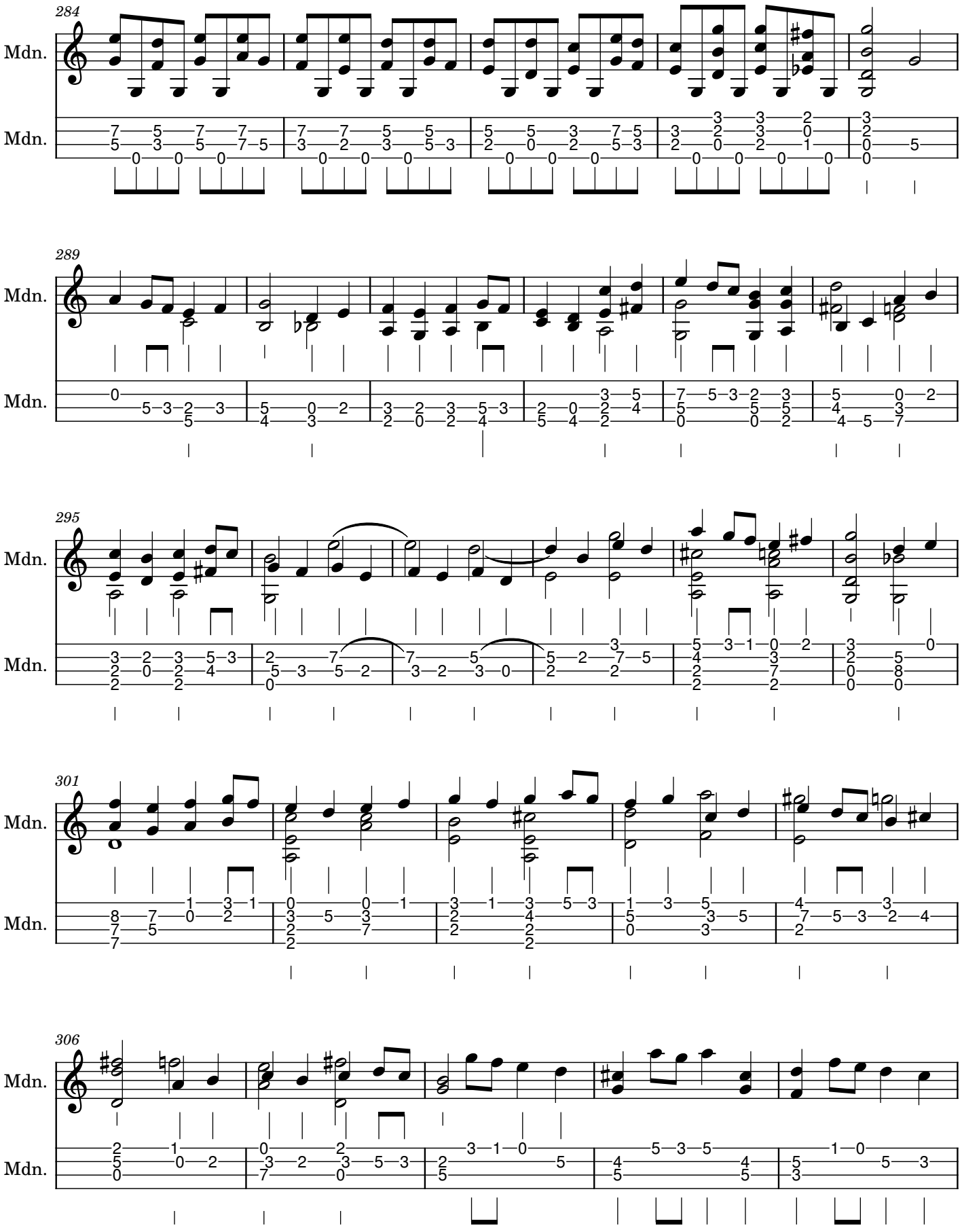
284
Mdn.
Mdn.
289
Mdn.
Mdn.
295
Mdn.
Mdn.
301
Mdn.
Mdn.
306
Mdn.
Mdn.

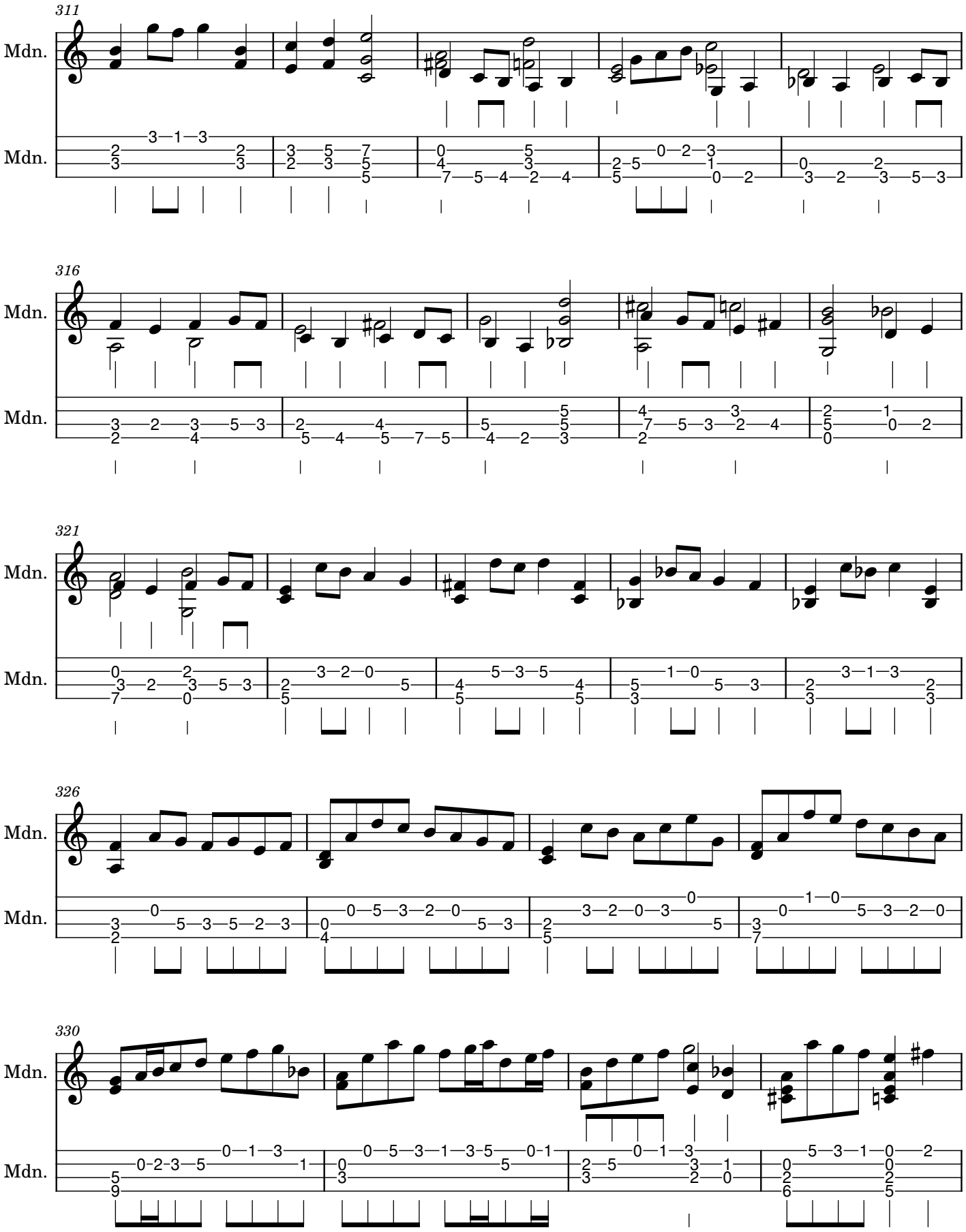
311
Mdn.
Mdn.
316
Mdn.
Mdn.
321
Mdn.
Mdn.
326
Mdn.
Mdn.
330
Mdn.
Mdn.

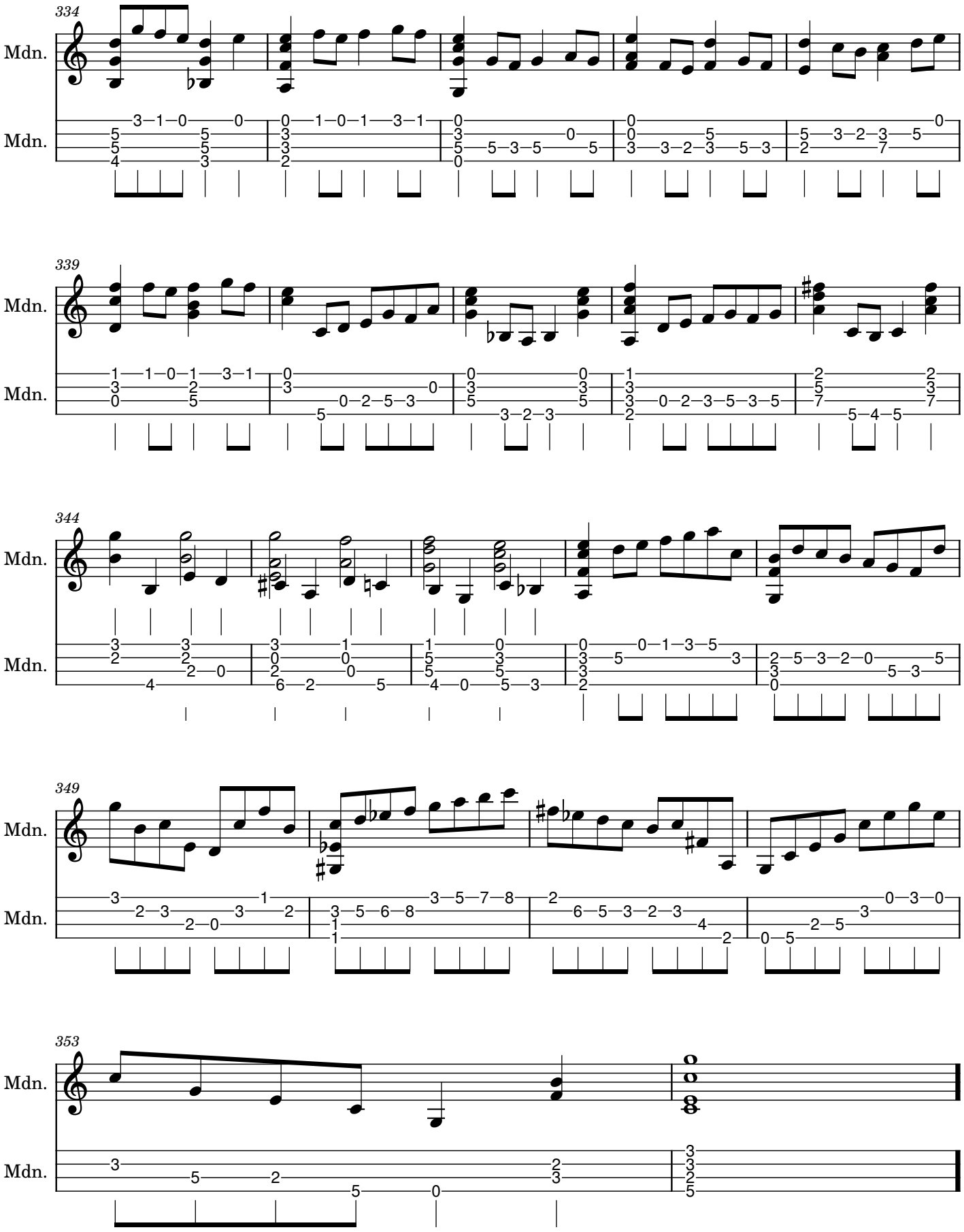
334
Mdn.
Mdn.
339
Mdn.
Mdn.
344
Mdn.
Mdn.
349
Mdn.
Mdn.
353
Mdn.
Mdn.